whole store and all its buyer
on this sale for months. Every
lly examined and we can con
the best it has yet been possibl
ate future needs now when yo

le!

5 yard
n taffeta will create at 1.45

n's
ng
es
9.75
ed, 8.95
5
satin and
black sa
with fancy
of plain
ginghams.
ll bathing
ch reduced
rtunity in
44. 6.95
nd Floor)

Hand Bags, 5.95
merly Sold for 10.00
st unlimited! Novelty styles, combi
brocaded silks in matched colors.
Remarkable values at 5.95.
Hamburger's—Main Floor)

Novelty Neckwear, 59c
Regularly 1.00
eckwear of organdy with embroide
lace novelties, both round and point
tyles, 59c.
Hamburger's—Main Floor)

Straw Hats, 1.95
00 and 3.50 Values
raw hats in black, navy, brown, green; full
eld tops; flare brims and other popular
to 7. 1.95.

Wash Blouses, 1.00
Regularly 1.50
"Kaynee," and other well-known makes to
d and neckband blouses.
ercales, plain white and striped madras
t of 6 to a customer. 1.50.

' Neckwear, 65c
Formerly 1.00
shapes in open-end neckwear. Stitch and
ity made. 65c.
amburger's—Main Floor)

's White Washable
Petticoats, 2.95
rmerly 3.95 and 5.00
combination materials. Tailored and r
All sizes, 34 to 40 inch lengths.
u handling, 2.95.
mburger's—Second Floor)

Silk Negligees, 12.50
2.50 to 19.50 Values
reakfast coats, satin and crepe de chine
e-quarter lengths. Plain or more elabo
w and lavender. 12.50.
mburger's—Second Floor)

Boudoir Caps, 69c
gularly 95c and 1.00
hine, trimmed with lace, ribbon rosettes
s, yellow and lavender. 69c.
mburger's—Second Floor)

raw Hats at 3.8
0, 6.00, 6.50
nits, rough and
ids, in the nat
e new "crown
es makes this
on. 3.85.

ks, 35c
r stock and re
forest toe and
ality. Cordo
ses 9½ to 11.

ongee Shirts, 4.35
gularly Priced 6.00
e found in pongee! These shirts are
y. Neckband with collar to match. Also
es 14 to 17. 4.35.
mburger's—Main Floor)

The Times
LOS ANGELES
"Roll on, roll on, and on, and on"
SATURDAY MORNING, VOL. XXXIX. JULY 3, 1920.
LATEST MORNING EDITION 5 CENTS

McADOO LEADS; BRYAN LOSES HARD FIGHT

WILSON SUPPORTERS RETAIN CONTROL OF STRATEGIC POINTS

[BY A. P. NIGHT WIRE.]

SAN FRANCISCO, July 3.—William J. Bryan beaten decisively in all his attempts to alter the administration platform.

President Wilson's supporters in full control at all strategic points.

The convention two ballots advanced toward its selection of a Presidential nominee, and called to assemble again at 9:30 this morning to finish the job.

The McAdoo movement steadily sliding forward, "like a glacier," to use the language of its supporters; evidences of a stiffening of the movement against it.

These brief phrases epitomize the situation as it was early this morning, a few hours before the convention goes forward in its work of choosing a nominee.

When the convention, after a grilling ten-hour day voting by heavy majorities, bowled over all attempts to alter the administration platform and finished its first two ballots, the leaders were McAdoo, Palmer and Cox in that order, with votes scattering among twenty other candidates.

The night and early hours of the morning were spent in hurried conferences of the McAdoo people, strengthening their lines and predicting victory on the early ballots of this morning, while the attempted coalition against the President's son-in-law was making every effort to find a rallying point to stem the tide which seemed to be threatening to sweep him onward toward the nomination.

William Jennings Bryan said he would have no statement to make at this time regarding the action of the convention on his planks beyond that he was surprised at the vote cast against his various propositions.

Mr. Bryan said he regarded the demonstration when he finished speaking as a personal tribute. It was not a manufactured affair, he said. The band did not play, he said, having orders not to do so.

The Nebraskan would not say whether he would support the ticket in case it had not yet been named. He did not even know whether he would go to the auditorium today, he said. Mr. Bryan was somewhat exhausted as a result of his two speeches in the convention yesterday.

VOTE FOR PRESIDENT.

The official vote on the first ballot was: McAdoo, 266; Cox, 134; Palmer, 254; Gerard, 21; Cummings, 25; Owen, 23; Hitchcock, 18; Meredith, 1; Smith, 109; Edwards, 42; Davis, 32; Glass, 28½; Simmons, 24; Harrison, 6; Williams, 29; Marshall, 37; Wood, 4; Champ Clark, 9; Underwood, 1; Hearst, 1; Bryan, 1; Colby, 1; Daniels, 1. The vote by States follows:

Alabama—Owen, 7; Al Smith, 2; Davis, 2; Palmer, 6; McAdoo, 9.
Arizona—Cummings, 1; Cox, 1; McAdoo, 4.
Arkansas—Owen, 4; Cummings, 2; Cox, 7; McAdoo, 3; Palmer, 2.
California—Cox, 4; Cummings, 2; Davis, 2; Edwards, 1; Glass, 1; Bedford, 1; McAdoo, 1; Colby, 1; Palmer, 2; Smith, 1.
Colorado—McAdoo, 8.
Connecticut—Palmer, 25; Smith, 5; Cox, 9; McAdoo, 9.
Delaware—Marshall, 3.
Illinois—Cummings, 1; McAdoo, 2; Palmer, 8.
Indiana—Marshall, 30.
Iowa—Meredith, 26.
Kansas—McAdoo, 20.
Kentucky—Palmer, 23; McAdoo, 5.
Louisiana — Champ Clark, 9; Palmer, 2; McAdoo, 5; Davis, 5; Cox, 2.
Maine — Palmer, 5; McAdoo, 5; Edwards, 2.
Maryland—Passed (16.)
Massachusetts—Wood, 1; Hearst, 1; Owen, 2; McAdoo, 4; Cox, 4; Smith, 1; Palmer, 17.
Michigan — McAdoo, 15; Palmer, 2; Bryan, 1; Marshall, 1.
Minnesota—Cox, 2; Edwards, 4; Palmer, 7; McAdoo, 10; one not voting.
Mississippi — John Sharp Williams, 24.
Missouri — Cox, 2½; Edwards, 5; Gerard, 1; McAdoo, 15½; Owen, 1; Palmer, 10.
Montana—Gerard, 7; McAdoo, 1.
Nebraska—Hitchcock, 16.
Nevada—Cox, 6.
New Hampshire — McAdoo, 4; Wood, 2; Palmer, 1.
New Jersey—Edwards, 28.
New Mexico—McAdoo, 2; Owen, 2; Cummings, 1; Palmer 1.
New York—Smith, 90.
North Carolina — Senator Simmons, 24.
North Dakota—Cox, 1; Edwards, 1; Palmer, 2; McAdoo, 6.
Ohio—Cox, 48.
Oklahoma—Owen, 20.
Oregon—McAdoo, 10.
Pennsylvania—Palmer, 73; Marshall, 1; McAdoo, 2.
Rhode Island—Davis, 1; Smith, 2; McAdoo, 2; Palmer, 5.
South Carolina—McAdoo, 18.
South Dakota—Gerard, 10.
Tennessee—Owen, 1; Cummings, 1; Davis, 3; McAdoo, 16; Cox, 5; one not voting.
Texas—McAdoo, 40.
Utah—McAdoo, 8.
Vermont — McAdoo, 4; Cox, 2; Palmer, 2.
Virginia—Glass, 24.
Washington—Smith, 1; Davis, 1; Owen, 2; McAdoo, 10.
West Virginia—Davis, 16.
Wisconsin—Cummings, 1; Palmer, 2; Cox, 5; McAdoo, 16; Davis, 2.
Wyoming—McAdoo, 6.
Alaska—McAdoo, 3; Palmer, 3.
Marshall, 1.
District of Columbia—Palmer, 6 (unit rule.)
Hawaii—McAdoo, 2; Palmer, 4.
Philippines—Harrison, 6.
Porto Rico—Palmer, 2; Davis, 1; Cummings, 1; Glass, 1; McAdoo, 1.
Canal Zone—Palmer, 1; McAdoo, 1.
Maryland—McAdoo, 5½; Cox, 5½; Davis, 3; Edwards, 1; Underwood, ½; Glass, ½.

SECOND BALLOT.

Official totals: Palmer, 264; Cox, 150; McAdoo, 289; Cummings, 27; Gerard, 12; Edwards, 34; Owen, 29; Davis, 31½; Marshall, 36; Hitchcock, 1; Bryan, 1; Clark, 6; Daniels, 1; Meredith, 26; Smith, 101; Harrison, 7; Simmons, 25; Glass, 25½. The vote by States follows:

Alabama—Smith, 1; Cox, 3; Davis, 1; Palmer, 6; McAdoo, 10.
Arizona—Cummings, 1; Cox, 1; McAdoo, 4.
Arkansas — Owen, 2; Palmer, 2; McAdoo, 4; Cox, 10.
California—Cox, 4; Cummings, 5; McAdoo, 13; Palmer, 3; Smith, 1.
Colorado—Palmer, 8; McAdoo, 3; Cummings, 1.
Connecticut—Cummings, 14.
Delaware—Marshall, 2; McAdoo, 4.
Florida—Edwards, 1; Daniels, 1; Marshall, 1; McAdoo, 2; Palmer, 7.
Georgia—Palmer, 28.
Idaho—McAdoo, 8.
Illinois—Palmer, 36; McAdoo, 12; Cox, 10.
Indiana—Marshall, 30.
Iowa—Meredith, 26.
Kansas—McAdoo, 20.
Kentucky—Cox, 13; McAdoo, 2.
Louisiana — Palmer, 3; Davis, 1; Cox, 6; Cox, 5; McAdoo, 5.
Maine — Palmer, 5; McAdoo, 5; Gerard, 1; Owen, 1.
Maryland—McAdoo, 5½; Cox, 6½; Davis, 3½; Edwards, 1; Glass, ½.
Massachusetts — Palmer, 20; McAdoo, 6; Cox, 5; Smith, 3; Owen, 2.
Michigan — Palmer, 13; McAdoo, 1; Bryan, 1; Marshall, 1; one not voting.
Minnesota—Edwards, 2; Palmer, 7; McAdoo, 12; one absent.
Mississippi—Cox, 20.
Missouri—Cox, 2½; McAdoo, 17½; Gerard, 1; Palmer, 14.
Montana—McAdoo, 3; Smith, 2; Cummings, 1; Palmer, 3.
Nebraska—Hitchcock, 16.
Nevada—Cox, 6.
New Hampshire — McAdoo, 4; Palmer, 2; Harrison, 1; Gerard, 1.
New Jersey—Edwards, 28.
New Mexico — McAdoo, 3; Simmons, 1; Owen, 1; Palmer, 1.
New York—Smith, 90.
North Carolina—Simmons, 24.
North Dakota — Edwards, 2; Palmer, 3; McAdoo, 6.
Ohio—Cox, 48.
Oklahoma—Owen, 20.
Oregon—McAdoo, 10.
Pennsylvania—Palmer, 73; Marshall, 1; McAdoo, 2.
Rhode Island — Davis, 1; Smith, 3; McAdoo, 2; Palmer, 4.
South Carolina—McAdoo, 18.
South Dakota—Gerard, 10.
Tennessee—Cummings, 3; Palmer, 6; Davis, 3; McAdoo, 4; Cox, 8; one not voting.
Texas—McAdoo, 40.
Utah—McAdoo, 8.
Vermont — McAdoo, 4; Cox, 2; Palmer, 2.
Virginia—Glass, 24.
Washington—Smith, 1; Davis, 1; Owen, 2; McAdoo, 10.
West Virginia—Davis, 16.
Wisconsin—Cummings, 1; Palmer, 2; Cox, 5; McAdoo, 16; Davis, 2.
Wyoming—McAdoo, 6.
Alaska—McAdoo, 3; Palmer, 3.
Marshall, 1.
District of Columbia—Palmer, 6 (unit rule.)
Hawaii—McAdoo, 2; Palmer, 4.
Philippines—Harrison, 6.
Porto Rico—Davis, 1; Cummings, 1; Glass, 1; Palmer, 2; McAdoo, 1.
Canal Zone—Palmer, 1; McAdoo, 1.

New San Francisco Picture of Bryan.

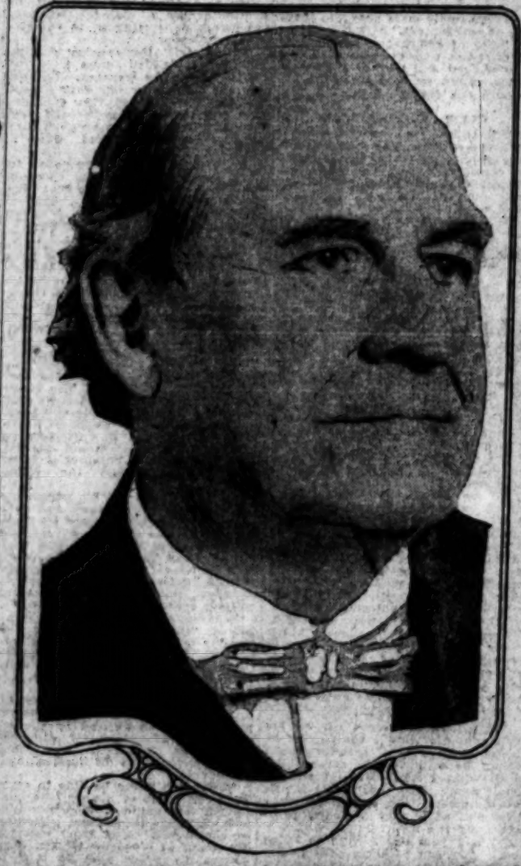

BALLOT BY STATES RESULTING IN BONE-DRY PLANK'S DEFEAT.

[BY A. P. NIGHT WIRE.]

Total vote, 929½ nays; 155½ yeas; eight absent or not voting.

Alabama—Yeas, 8; nays, 16.
Arizona—Nays, 6.
Arkansas—Nays, 18.
California—Yeas, 7; nays, 18; absent, 1.
Colorado—Nays, 12.
Delaware—Nays, 6.
Kansas—Yeas, 20.
Kentucky—Yeas, 2; nays, 24.
Louisiana—Nays, 20.
Minnesota—Yeas, 5; nays, 13; absent, 1.
Mississippi—Nays, 20.
Montana—Yeas, 3; nays, 5.
Nebraska—Yeas, 10; nays, 6.
Connecticut—Nays, 14.
Florida—Nays, 12.
Georgia—Nays, 28.
Idaho—Yeas, 8.
Illinois—Yeas, 5; nays, 53.
Indiana—Nays, 30.
Maine—Nays, 12.
Maryland—Nays, 16.
Massachusetts—Yeas, 2; nays, 34.
Michigan—Yeas, 7; nays, 23.
New Hampshire—Yeas, 1; nays, 7.
New Jersey—Nays, 28.
New Mexico—Nays, 6.
New York—Yeas, 3; nays, 87.
North Carolina—Nays, 24.
Ohio—Yeas, 2; nays, 46.
North Dakota — Yeas, 5; nays, 5.
Oklahoma—Yeas, 20.
Oregon—Yeas, 2; nays, 8.
Pennsylvania — Yeas, 7; nays, 67; one not voting.
South Carolina—Nays, 18.
Rhode Island—Nays, 10.
South Dakota — Yeas, 4; nays, 6.
Tennessee—Nays, 24.
Texas—Nays, 40.
Utah—Yeas, 2; nays, 6.
Vermont—Nays, 8.
Virginia—Yeas, 1½; nays, 22½
Washington — Yeas, 8½; nays, 5½.
West Virginia—Yeas, 2; nays, 14.
Wisconsin—Yeas, 4; nays, 22.
Wyoming—Nays, 6.
Alaska—Yeas, 2; nays, 4.
District of Columbia—Nays, 6.
Hawaii—Nays, 6.
Philippines—Nays, 6.
Porto Rico—Nays, 6.
Canal Zone—Nays, 2.
Iowa—Yeas, 5; nays, 21; one not voting.
Missouri—Yeas, 9½; nays, 25½

VOTE WHICH DEFEATED WET PLANK.

Alabama—Nays, 24.
Arizona—Yeas, 2; nays, 4.
Arkansas—Nays, 18.
California—Yeas, 5; nays, 21.
Colorado—Nays, 12.
Connecticut—Yeas, 13; nays, 1.
Delaware—Nays, 6.
Florida—Yeas, 1; nays, 11.
Georgia—Nays, 28.
Idaho—Nays, 8.
Illinois—Yeas, 37; nays, 21.
Indiana—Yeas, 4; nays, 26.
Iowa—Yeas, 3; nays, 16½; absent, 5½.
Kansas—Nays, 20.
Kentucky—Yeas, 1; nays, 25.
Louisiana—Yeas, 1; nays, 19.
Maine—Yeas, 1; nays, 11.
Maryland—Yeas, 15½; nays, ½.
Massachusetts—Yeas, 33; nays, 3.
Michigan—Yeas, 2; nays, 26; absent, 2.
Minnesota—Yeas, 3; nays, 20; absent, 1.
Mississippi—Nays, 20.
Missouri — Yeas, 9½; nays, 25½.
Montana—Yeas, 5; nays, 3.
Nebraska—Yeas, 3; nays, 13.
Nevada—Nays, 6.
New Hampshire—Nays, 8.
New Jersey—Yeas, 28.
New Mexico—Nays, 6.
New York—Yeas, 78; nays, 12.
North Carolina—Nays, 24.
North Dakota—Nays, 10.
Ohio—Yeas, 28; nays, 20.
Oklahoma—Nays, 20.
Oregon—Yeas, 1; nays, 9.
Pennsylvania—Yeas, 44; nays, 32.
Rhode Island—Yeas, 3; nays, 7.
South Carolina—Nays, 18.
South Dakota—Yeas, 2; nays, 8.
Tennessee—Nays, 24.
Texas—Nays, 40.
Utah—Nays, 8.
Vermont—Yeas, 7; nays, 1.
Virginia—Yeas, 1; nays, 23.
Washington—Nays, 14.
West Virginia — Yeas, 3; nays, 13.
Wisconsin—Yeas, 7; nays, 19.
Wyoming—Nays, 6.
Alaska—Yeas, 4; nays, 2.
District of Columbia—Yeas, 3; nays, 2; absent, 1.
Hawaii—Yeas, 6.
Philippines—Nays, 6.
Porto Rico—Nays, 6.
Canal Zone—Nays, 2.

LATEST DISPATCHES

MAJ.-GEN. GORGAS REPORTED DYING

LONDON, July 3.—The death of Maj.-Gen. William C. Gorgas, former Surgeon-General of the United States Army, was expected momentarily at 6:40 this morning. At that hour Mrs. Gorgas and Brig.-Gen. R. E. Noble, who for some time has been associated with Gen. Gorgas in his work as a sanitary expert, were at the bedside.

TROUBLE AHEAD FOR GERMANS

BRUSSELS, July 2.—The official communication dealing with the Allied conference today says: "Under the presidency of Marshal Foch, military, naval and aeronautic experts, Gens. Maglinx, Weygand, Sackville-West, Grove, Marinetti, Watamatu, Marshal Wilson and Capt. Roper; Admirals Levavasheur, Charlton and Grasst and Rear-Admiral Tida drew up a list of violations and nonexecutions of military, naval and aeronautical clauses of the Treaty of Versailles. The document will now be submitted to the chiefs of government."

BOTH BONE-DRY AND WET PLANKS ARE FLUNG OUT AFTER EXCITING APPEALS MADE BY COMMONER AND COCKRAN

[BY A. P. NIGHT WIRE.]

AUDITORIUM, SAN FRANCISCO, July 2.—Declining to include in its platform any reference to the prohibition issue, the Democratic convention rejected late today both the bone-dry plank fathered by William Jennings Bryan and the cider, wine and beer plank presented by Bourke Cockran of the New York delegation.

Bryan lost his fight today to write a bone-dry plank into the platform, the convention snowing him under on a roll call which followed a dramatic debate.

In quick and successive votes the Democratic National Convention today voted down by heavy majorities all attempts to amend the report of the Platform Committee and threw out all substitute proposals.

The administration's League of Nations plank as reported by the committee was sustained against all attacks. The administration supporters were in control by heavy majorities all along the line.

Chairman Glass moved the adoption of the platform, and it went through as framed with a roar. With a cheer the convention turned to the first ballot for President.

Two ballots on Presidential candidates were taken tonight by the Democratic National Convention, and with McAdoo, Palmer and Cox running at the head of the list in the order named, but all a long way from the nomination. A recess was taken until tomorrow at 9:30 a.m.

The McAdoo people, claiming that they were certain to put their candidate over on the fourth ballot, opposed the adjournment, which was taken on motion of former Representative Fitzgerald of New York. When it was put up for a vote there was a loud chorus on each side of the question, and Chairman Robinson declared it adopted while some of the McAdoo supporters were clamoring for a roll call on it.

The three leading candidates all gained on the second ballot at the expense of the big field of favorite sons, a score of whom received some support. Balloting on the Presidency started late in the evening after the convention had adopted the platform.

Alabama, the first State to be called, split its strength many ways, but McAdoo got the lion's share of it, nine votes. In Arizona, too, McAdoo had a wide edge, taking four of the six votes. Cox got more than any other candidate in the Arkansas delegation. Ten of California's twenty-six went to McAdoo.

The first State from which Palmer got a plurality was Colorado. Connecticut cast her fourteen solidly for National Chairman Cummings. Delaware and Florida both scattered their strength widely and then Georgia cast her twenty-eight all for Palmer and Idaho followed by giving all of her eight to McAdoo. Palmer got the best of the count in Illinois, taking thirty-five of the fifty-eight.

When the twenty votes of Kansas were cast solidly for McAdoo it became apparent that the race for the best showing on the first ballot should be between McAdoo and Palmer unless there was an upset further down the roll of the States. Many of the States were distributing their strength as a compliment to various candidates, however. There were some hisses when Massachusetts cast one of her thirty-six for William Randolph Hearst, and there was a roar of applause a moment later when seventeen from that State went to Palmer.

Another flash of handclapping followed announcement of the first vote for W. J. Bryan. It came from Michigan.

When the roll call was close to the half-way mark, Palmer and McAdoo were running neck and neck for the lead, with the former a score or so ahead. Both were far away from enough to nominate, however, when the chairman of the New Hampshire delegation announced three votes for Wood. He was drowned out by demands to know whether the candidate was Gen. Wood. A lot of good-natured raillery followed and then it was explained that the votes were for Chandler M. Wood of Boston, president of the Metropolitan Trust Company.

As the roll call went on there were few States outside of those having favorite sons that did not scatter their total among several candidates. Texas was an exception, giving her solid delegation of forty to McAdoo.

Without a roll call the convention also voted down Bryan's plank for the publication of an official newspaper by the Federal government.

The Bryan profiteering plank also was rejected by acclamation.

In quick succession, the convention then voted down also the plank offered by Bryan declaring against compulsory military training in peace time.

The Bryan League of Nations plank shared the same fate, going out in a great chorus of "noes."

A plank for a commission to investigate the feasibility of a soldier bonus also was rejected without a roll call.

The substitute Irish plank was next in order and a roll call on it was ordered and it was voted down.

At 6 o'clock tonight, after eight solid hours of demonstration, oratory and debate, the Democratic National Convention came to the point of voting on the changes proposed in the platform by Bryan and others. There were eleven substitute planks pending and offered for inclusion in the platform. The vote on the prohibition amendments was first.

The planks offered by Bryan, Hobson and Cockran were taken up in that order, but objection was made. The first vote, therefore, came on Bryan's bone-dry plank in the regular order.

Bryan, with one of his old-time speeches in support of a bone-dry plank, turned the convention almost upside down late this afternoon with the magnetism and force of his oratory and started one of the greatest and noisiest demonstrations the assembly had yet seen.

When Bryan had concluded his reply to the advocates of a wet plank the demonstration cut loose on the floor and, wholly unaided by the band or the organ, or any of the other instrumentalities which had been effectively used to keep other dem-

WILSON YET IN SADDLE

Bryan's Onslaughts Fail to Score.

Platform is One of Single Issue and is Filled With Evasions.

Irish and Radical Labor Men Are Not Satisfied and May Go to Debs.

BY S. FRED HOGUE.
"Times" Special Editorial Writer.
[EXCLUSIVE DISPATCH.]

SAN FRANCISCO, July 2.—Bryan has met his Waterloo. The administration forces came to the rescue of the wets just in time. It is still a Federal brigade convention. The torpedoes failed to sink the Wilson craft. McAdoo should be nominated tomorrow, not later than the fourth ballot.

But I am of the opinion that many members of the Democratic party which went down to defeat with Bryan will be inclined to swing to the Republicans. The torpedoes did so much damage that the craft will not keep afloat long enough to go through the fall campaign.

ONE-ISSUE PLATFORM.

The platform is based on a single issue. There is a strong League of Nations plank; the remainder is mediocre. It dodges too many issues. There are too many evasions. I have not talked with a single delegate who thinks that the party can win on a single issue. The radical Irish have declared that they will not vote for candidates who stand on a platform of platitudes.

They say that they have been fed on platitudes for 200 years, that it is to platitudes that Ireland owes its decadence. What will the Democratic party be without the Irish vote?

There are weak surrenders to organized labor in the plank on labor and industry. As I forecast several days ago, the Democrats went a little farther than the Republicans in attempting to coddle organized labor; but not much.

I understand tonight that Gompers will support the ticket; but that the railroad brotherhoods, the coal miners and the organized steel workers will have none of it.

WILL VOTE FOR DEBS.

They will vote for Debs as a protest against both platforms, unless they are led away to support a third party set up by Hearst with Reed as its candidate.

President Wilson has dominated the convention. His Federal brigade has delivered. It may or may not be true that the Republican nomination was dictated by the Senate; but there can be no doubt of the fact that the Democratic one is owned body, breeches and skirts by the Federal brigade.

It would have been much cheaper and simpler if the President had simply given out the platform as a public address and announced that he would abdicate next March, passing the succession along to the Crown Prince.

Present-day conventions are hard boiled. They may be carried momentarily from their feet; but they soon get back to earth again.

WOMEN DISAPPOINTED.

That defeat of the Bryan amendment will be an awful disappointment to the women of the convention; for they were fully convinced that Bryan could lead them to victory. The small vote registered for the Bryan planks is likely to mean an equally small vote for the Democratic candidates at the polls.

Like the keynote speeches, the platform is remarkable for what it does not say. It dodges on the Eighteenth Amendment, dodges on the high cost of living, and, while commending Federal operation and control of the railroads during the war, goes on record for "A thor-

(Continued on Fourth Page.)

READY FOR SHOWDOWN

Anti-Wilson Forces to Battle Today.

Democratic Convention is Divided Sharply Into Two Opposing Camps.

Strong Talk of Dark Horse, but None Dare Name Him With Surety.

BY BURTON L. SMITH.
[EXCLUSIVE DISPATCH.]

SAN FRANCISCO, July 2.—There are just two classes of Democratic politicians here tonight. Administration and antiadministration. The Wilson men are gay to a degree, flushed with the complete victory of the day's events, and the antis are secretly, somewhat quietly, but with a determination that spells ruin, making a last desperate effort to stop the Washington steam roller and prevent the nomination of McAdoo.

Most of the leaders who are standing on the side lines professing no active part in the fight to the death are agreed that President Wilson has won just as long as it is possible and that tomorrow will see the nomination of some other candidate than his son-in-law, the heir apparent.

Who this some one is no one with either a political past or a political future will venture to say. Most of them agree that it will not be one of the leading opponents of the former Secretary of the Treasury and the consensus is that both Palmer and Cox will be far out of the running on the ballot that makes the final choice.

Ed Moore, in charge of the Cox campaign, and who is one of the best convention manipulators in the country, insists that the Ohio Governor is in the best possible position. He is sustained in his opinion by the whole fighting force of the Ohio organization who tonight, and until the very hour of the opening of the convention in the morning will be on firing line.

ABLE LIEUTENANTS.

Moore has as lieutenants men like John D. Dwire, who owns Toledo body and soul, Congressman Goeke, famed for his leadership of the Auglaise county hog combine, ex-Governor James E. Campbell, whose bid to fame lies in the fact that he beat Foraker for the Governorship by a series of joint debates staged in every county in the State and Timothy T. Ansberry, former member of the Congressional Ways and Means Committee, now a resident of Washington and a delegate from the District of Columbia.

At a council of war among these veterans, among political wire pullers, it has been decided to get four hundred votes for Cox and hold them until there is a frosty crust upon the place of eternal torment. There is not much doubt that they can do it.

One of the best-informed men in the convention told me tonight that if McAdoo doesn't go over before the fifth ballot tomorrow Palmer will get down and out and that a large percentage of his support will go to Cox. New York is said to be friendly to the Ohio Governor and when they drop their favorite son it means ninety votes for the man who wins the delegation, as they are voting under the unit rule.

This leads most of the fortune-tellers who are entertaining groups in the hotel lobbies tonight to assert that tomorrow means Cox or an unknown.

Bainbridge Colby has made a great impression with his speech favoring the platform of the President and if he had not so recently come over from the Republican and Progressive parties would be a strong favorite. His political hurdle-jumping may not stop his boom at that and he, with Cummings, who made a hit with the delegates with his keynote speech, and Ambassador Davis, who is a prime favorite in many directions, may be counted as the big possibilities if the vote starts to run away from those at present in command.

RUNS TRUE TO FORM.

No convention in the history of the Democratic party has run so

(Continued on Fourth Page.)

In one of the great, dramatic speeches of his life, Bryan, the Commoner, swayed the great convention at his will with old-time oratory and magnetic appeal, defending, as he said, "the home against the saloon," until even portions of the wet New York and New Jersey delegations joined in an ovation to him.

onstrations going, it proceeded spontaneously and resisted all efforts to get the convention back to order.

Bryan, standing smiling in the limelight at the edge of the speaker's platform, and with tears of emotion coursing down his cheeks, reviewed a procession of prohibition enthusiasts who tore up the State standards and started a moving column of delegates about the hall.

There was more than one fight over whether a State standard should go in the demonstration. A particularly spectacular battle raged around possession of the California standard, where, when Mrs. Georgia C. Ormsby, of Oakland, attempted to carry the standard into the demonstration a number of men attempted to prevent it. Among them was an assistant sergeant-at-arms. Francis J. Heney pounced on the man and threw him into the crowd. All that remained of the standard when the wreckage was cleared away was a tattered part of the pastel top which once had borne the letters of the State name.

Alabama's standard suffered a similar fate and the bits were triumphantly borne about the hall by the prohibition forces.

During the demonstration some one bore the standard of Bryan's home State to the platform and reaching out, Bryan lifted it high above the rest, while the crowd roared.

DEBATE IN FULL.
[BY A. P. NIGHT WIRE.]

AUDITORIUM (San Francisco) July 2.—At 10:40 o'clock the long-awaited report of the platform committee was formally brought before the Democratic National Convention and read by Chairman Glass of the Resolutions Committee. It was the opening gun of the day's big fight.

William J. Bryan was waiting to offer his minority reports on five planks.

A verse of the Star Spangled Banner served to key the tense expectancy of the crowd.

Amid cheers, Senator Robinson presented Senator Glass and the reading of the platform began.

Delegates and galleries listened attentively and interrupted the opening references to President Wilson with handclapping. At the point where the platform declares for the League of Nations, Senator Glass put the emphasis on the word "the" and the convention stood up and cheered for a minute.

Senator Glass began reading at the rate of fifty-six words a minute. The platform exceeds 5000 words. Without interruptions for applause of specially appreciated passages the reading would continue an hour and forty minutes. The advance estimate of time likely to be required for the actual presentation of the committee's majority report was something more than two hours.

When the direct declaration for ratification of the treaty was reached in the reading there was another demonstration, about half the delegates again getting to their feet and cheering the words of the platform.

When he finished the League plank, Senator Glass departed from his manuscript to say:

"So much for the League of Nations, and my voice, I regret to say, is hoarse from fighting for that declaration."

The remark was answered by applause from some of the delegates and spectators.

Nearly every plank got a little round of applause when it was read but the declarations in the platform were not news to many of the delegates and for the most part they became restless before the reading was half completed. The monotony of the proceeding apparently was too tame for them and they showed in many ways they were anxious for the floor fight to begin.

GLASS WORKS HARD.

Senator Glass worked hard at the reading and paused many times to wipe the perspiration from his face.

"It's a hot job," he remarked just after he had read the agriculture plank.

"It's a hot platform," shouted a delegate and there was a ripple of laughter and cheering. So far the convention was going smoothly enough.

One of the biggest demonstrations was given the suffrage plank, calling on the Legislatures of three-fourths of the Democratic States to ratify the suffrage amendment. Led by the women delegates virtually every one on the convention floor got to their feet and cheered, while the standards of Tennessee, Florida and North Carolina, three States specifically named in the appeal for ratification, were carried to the speaker's stand and held up high before the delegates.

Soon nearly every other standard was brought up and put into the cluster, while the band played "Oh, You Beautiful Doll."

There was a disagreement over both the New Jersey and Louisiana standards, but after a little shoving and trampling both of them were carried out of place and put with the others up in front.

Mrs. John Sherwin Crosby of New York got the Louisiana standard started forward over the protest of some of the Louisiana delegates.

A parade in which practically all of the standards joined was organized when the demonstration had been going for five minutes. The marchers tramped around the hall to the tune of "There'll be a Hot Time in the Old Town Tonight," and then the organ dropped into "Smiles" and most of those on the floor took up the words of the song.

It was a thirteen-minute demonstration when it had concluded, but the suffrage leaders declined to regard it as a bad omen.

When order had been restored Senator Glass again took up the readings.

There was some more hurrahing a few minutes later, when Senator Glass, at the end of the long list of things the party proposed to do for women, said in another aside to those near the platform:

"If we have omitted anything we meant that, too."

Chairman Glass read the Mexican plank to some applause, and when he came to the Irish plank there was a preliminary demonstration by the Irish sympathisers among the delegates and in the galleries.

"I'll have to read it in my own brogue," said Chairman Glass, to the accompaniment of a roar of applause and cheers.

When the applause died down, he added:

"That's the American brogue."

There was another wave of applause to that.

The plank, merely expressing sympathy for the aspirations of Ireland for self-government, made no mention of recognition of the Irish republic and was read and passed without any great demonstration of approval or disapproval.

Shouts of "okeh" and "good" answered the reading of the plank.

Then when Chairman Glass struck some of the routine planks he hurried over them like a Congressional reading clerk, disposing of a President's message three lines at a time. The audience caught the humor of the burst of speed and returned with shots of "go to it" and "more speed," as the chairman tumbled the sentences over one another.

CRASH OF APPLAUSE.

The reading of the platform was concluded at 12:47 o'clock, two hours and seven minutes after it began. At the concluding words the band started up again and the delegates stood and sat loose with another crash of applause. Then there were some cries for Bryan and clamoring for the fight over adoption to begin.

Senator Glass moved that the platform be adopted as read and W. J. Bryan bounced out of his chair on the platform to begin his fight for his minority planks. He was greeted with a minimum of cheering, in which very few delegates took prominent part. Opening his speech diplomatically with praise for the platform, he declared it one of the strongest ever adopted by a political party. He added that whatever differences of opinion there had been in the platform had been over the means and not the end to be accomplished, but it was one of the prerogatives of a Democrat to speak his own views.

"I am glad to come to you and say that I am ready to indorse almost all that is written there," he continued, and an uproar of approval and disapproval interrupted him.

"Make it all, make it all," yelled several delegates.

Under the rules Bryan was required to read all of his proposed planks before the discussion of any of them could begin. The bone-dry proposition he presented first and then followed the declarations he had drafted for publication of a government bulletin, for dealing with profiteers and to put the party on record as opposing compulsory military training in times of peace.

TREATY PLANK.

When he came to the last of his five planks, which dealt with the League of Nations, Bryan prefaced its reading by saying that nothing contained in it was intended to conflict with the majority platform's words of praise for the President. The peace treaty, he added, was better than anyone had a right to expect, considering the circumstances under which the President had to deal.

Some "noes" interrupted the reading of the Bryan League plank, but its provisions also got some applause.

It demanded an amendment to the Constitution for ratification of treaties by a majority vote of the Senate.

When Bryan finished reading his planks he sat down and W. Bourke Cockran of New York, another veteran of many Democratic conventions, was recognised to also present a minority report. He said Bryan had been inadequate in his description of the efforts of the Platform Committee to write a great platform.

Cockran's minority report was a wet plank. He told the convention that had Bryan consented to let the committee's report stand he doubted whether the wets would have raised the question.

"But Bryan and evasion are irreconcilable within the same hall," he added, "and now that the issue has been raised, thank God, the convention can no longer dodge it."

HOME MANUFACTURE.

A roar of cheering greeted the language of the plank, which declared for manufacture and home consumption of cider, light wines and beer. Just as the reading was finished some one upset a glass of water on the speaker's table and

FIGHTS :: FOR :: IRISH :: RADICALS.

Puts Minority Report Before Convention.

E. L. Doheny,

Los Angeles man, one of the country's biggest oil men, and a Democratic Vice-Presidential possibility, who yesterday introduced a minority report on the Irish question to the Democratic convention. The platform as submitted by the committee refused to recognize the so-called Irish republic. Mr. Doheny's report was in the nature of a substitution for and protest against the original plank.

it went down the neck of the official stenographer.

The text of the substitute plank offered by Cockran is as follows:

"The validity of the Eighteenth Amendment to the Constitution has been sustained by the Supreme Court and any law enacted under its authority must be enforced. In the interest of personal liberty to conserve the rights of the States, we favor Federal legislation under the Eighteenth Amendment allowing the manufacture and sale for home consumption only of cider, light wines and beer, preserving to the various States power to fix any alcoholic content thereof other than as fixed by Congress as may be determined by the opinion or wishes of each locality."

Edward L. Doheny of California was the next to bring in a minority plank. It was in part the Irish plank for which an unsuccessful fight had been waged by organized Irish sympathisers in the committee, but as read by Doheny it did not contain a declaration for recognition of the Irish republic.

Presenting the minority plank of soldier relief, Tom Lyons of Oklahoma declared the division on its adoption in the committee had been so close that it took three roll calls before it was certain that it had been defeated.

While the minority propositions were being read the leaders conferred and agreed on a plan to limit debate to three hours and a half. Chairman Robinson presented the arrangements to the convention for approval and there were many cries of "cut it down" and one delegate yelled "Cut out the three hours."

Unanimous consent for the agreement was refused by a chorus of objections, but on motion of Senator Glass the rules were suspended and the three-hour-and-a-half plan was agreed to. Then Bryan was recognized to begin argument on his proposals. He was allotted an hour under the convention's agreement, but said he would yield a large part of that time to others supporting him.

BRYAN BEGINS.

Beginning his argument with an argument in support of the Eighteenth Amendment, Mr. Bryan soon got the convention to cheering. Every Democratic State, he said, had ratified the amendment and everyone recognized that the "liquor traffic is dead, never to be resurrected."

"The only question is whether we shall recognize it as dead," he continued, "or allow it to lie on the ground uncovered. Decency requires that a corpse be put out of sight."

The liquor interests, said Bryan, were not trying to reopen the question, but now had come down to advocating wine and beer for home consumption only. He argued that to remain silent on the subject would leave open the possibility of change in the law to increase the alcoholic content.

"I want to leave no opening for misunderstanding or quibble," he said, "so I have put into my plank the provision that there shall be no relaxation of the law. What we hate is alcohol, and we hate it whether we find it in whisky, in wine or in beer. They tell you that wine is a harmless drink, but you will find that through the ages it has been wine that has cursed mankind.

"If you can't get enough alcohol to make you drunk, why do you want alcohol at all? Some tell you that if you pass my plank some people will leave the party. That's true. But while you may lose some, you'll bring in a number infinitely greater, and when they come they'll come out of love for the principles for which we have declared."

As he worked into his speech, the Nebraskan mixed many biblical references with his rounded rhetorical periods. His full voice filled the hall and he got the galleries and some of the delegates going into long-and longer bursts of applause as he went on.

URGED TO CONTINUE.

When he prepared to turn to the other planks he had presented there were protests from the galleries and demands that he go on.

"No," he replied, while the crowd cheered, "but I'll come back to that after a while."

The plank for a national bulletin to publish official news, he declared, would put the party on record as favoring "light and not darkness." Many of the newspapers, he argued, were controlled by predatory interests, while many others erred unintentionally through the influence of advertisers.

Briefly, he presented the merits of the profiteering plank he offered and which he said he could not get into the Republican platform because nearly all the profiteers were there in the convention or in the galleries.

The plank now was offered to the Democrats, he said, in order to drive out of the party any profiteers who might remain in it.

The plank against universal military training also was argued very briefly by the speaker, and then he turned to his League declaration.

"I want the Constitution changed," he said, "so we can get out of war as easily as we can get into war. We fought the war to establish the great principle of democracy, the principle of majority rule. I file a declaration here for ratification of the treaty with reservation that a majority of the Senators agree on, the Republicans will have to join us in that declaration or else we will take most of the Republican party away.

INSURE ACCEPTANCE.

"Isn't it better to take this stand which will insure acceptance of the League of Nations, which the people want, and put the banner of progress into the hands of Woodrow Wilson to carry forward?"

At the close of the speech the applause swelled up again as Bryan leaned smiling over the front of the platform and received a large bouquet of peonies sent up by Mrs. George E. Hull of Lincoln, Neb., his home town.

The demonstration lasted only a fraction of a minute, however, and Richmond Pearson Hobson of Alabama was presented to support the Bryan dry plank. Hobson got into one convention on a proxy, although earlier in the day Senator Reed of Missouri had left for home because he could not get on the convention floor with an alternate's proxy.

Hobson stirred up a rumpus when he charged that there was on foot a conspiracy against the convention. In the center of the hall Representative A. J. Sabath of Illinois jumped to his feet and shouted, "You are saying something that is not true," and hisses, mingled with the applause. The chairman got order, but the disturbance started up again when, a moment later, the speaker shouted that those who did not like the Constitution should leave the country.

Mrs. Peter Olsson of Minnesota was called by Bryan in support of his program. She said she spoke in the name of the motherhood of America in supporting the dry declaration.

GET COFFIN READY.

"I am told," she said, "that somewhere in a lodge room in this building there is a coffin. I wonder if it is prepared for liquor or the Democratic party. If you put in this wet plank you might as well get the coffin ready.

"Sir Oliver Lodge recently has passed over this country," she continued, "holding communication with departed spirits. But from the smell of the breaths of some of the men I've met here in San Francisco I think they have been in communication with the ghosts, too, and having been holding converse with John Barleycorn."

"Let it never be said," she cried, "that the Democratic party thinks more of its appetites than of the children of the land. God speed the right."

"God speed the right," repeated Cockran, arising to reply. "With that invocation the last speaker concluded, and with that invocation I begin. I have heard a great deal here that was highly interesting and picturesque and extravagant. But it is a peculiar thing in history that most of what is bad is conceived by people who were good, by ill-digested efforts to coerce people in their daily lives.

"I am opposed to the word prohibition. I abhor it. It is the word you will find chalked up in all the penitentiaries. If it is necessary to have prohibition and to force the people to do what they do not want to do, then I say they are not fit for self-government and are ready to submit to a monarchy.

"The question is whether in an effort to uproot a fancied evil we are going to overturn the whole system and foundation of government.

"There really were only two theories of government," said the speaker, "that of democracy, which rested on truth and confidence in human virtues, and that of autocracy, which rested on coercive measures to curb the distrusted popular faculties.

CLUB OF COERCION.

"Substitute for our Democratic faith the coercion that holds a club over people to make them good," he continued, "and you have destroyed the only condition of society under which democracies must exist.

"We are not proposing that we tear down any constitutional provision. The Eighteenth Amendment declares illegal the sale of intoxicating liquors and it declares that the nation and the State shall have concurrent jurisdiction. The Federal government cannot enforce that law without a machinery of Federal officials which has never been provided and which it would be almost impossible to employ.

"This amendment isn't enforced now and it can't be. It may be enforced in some sections where no amendment was necessary, just as the Fourteenth Amendment is enforced in some Northern States where there is no negro question. There is no way in which a law can be enforced against the judgment of a community.

"These ladies and gentlemen speak as though liquor had been abolished by the amendment. It has not. The result has been that where the average drinker used to be jolly, now he is paralyzed. He used to touch the bottle to stir his enterprise and now he gets no further than the bottle, which in itself becomes his enterprise."

While Cockran was speaking, Bryan sat smiling in a great plush chair close behind him, evidently enjoying the flow of the New Yorker's oratory. The crowd enjoyed it, too, and answered him again and again with thunders of applause.

NOT JUST GOVERNMENT.

"If a man in Oregon can by his vote regulate what I shall drink in New York," the speaker said, "then he can do the same thing with what I shall eat and what I shall wear. And that is not a just government. That is not this government, as it was originally projected by the fathers.

"I ask you not to vote to bring back rum, but to bring back to the localities the right to govern themselves. Let it once be conceded that morality can only be enforced with a club by the Federal government and where can you stop it? How long will it be, men of the South, before your treatment of the negro question, the most successful in the ages, will be brought under the same fallacious theory?"

Hundreds of delegates got up and cheered with the galleries when the oration came to an end. It seemed that there was a majority up, but the wet leaders doubted whether a roll call would show such an enthusiasm for the wet cause. A large part of the demonstration seemed to be a personal tribute to the eloquence of the veteran New York orator. Capt. Hobson was one of those who shook his hand and congratulated him on the speech.

Debate on the Irish plank began as soon as the convention had settled down again for business.

Thomas J. Spellacy, Connecticut's member of the platform committee, took charge of the fight for the minority plank and introduced Representative Augustine Lonergan of that State as the first speaker. Anchoring his argument to President Wilson's principle of self-determination, Representative Lonergan declared that to do less than recognize the right of full determination in Ireland would be to throw overboard the teachings of the party's leader.

SELF-DETERMINATION.

"The principle of self-determination was accepted by all the nations associated with us," he continued, "and shall it be said that the doctrine now is to be applied to the foe but not to those who have been our friends?"

T. J. Duffy of East Liverpool, O., took up the argument for the minority Irish plank, declaring that it seemed to have become apparent that it was impossible for Ireland to win its independence by the sword.

"But they have given to the world a noble lesson," he continued. "They have established a republic by the intelligent methods of peace and they submit their case to the judgment of the world. Shall we say to the Irish people that we are not going to recognize their intelligent and peaceful methods, but are going to force them to take the sword and kill in order to win the liberty they are bound to have?"

Charles F. X. O'Brien of Jersey City, N. J., another speaker for the Irish plank, assured the convention that although his State was forced to disagree with the majority on several subjects, the New Jersey Democrats were Democrats first and last and would support the platform adopted and the candidate nominated.

His speech was followed by another round of cheering while the band played a medley of Irish melodies, leading off with "My Wild Irish Rose."

Senator David I. Walsh of Massachusetts, who had led the unavailing fight for the Irish plank in committee, took the stand to conclude the argument for its adoption by the convention.

"Circumstances connected with the fight of the Irish people for freedom," he told the convention, "require that there be something more than a mere expression of sympathy. No word spoken during the war so thrilled the oppressed people of the world as the statement that America was in the war to apply the principle of self-determination.

"Is there a principle of self-determination? If there is, where on the face of God's earth should that principle be applied if not in Ireland, where we find the only English-speaking people in all the world that is fighting for a government of their own."

PEACEABLE MEANS.

If there was to be no more war, said Senator Walsh, then it was only by peaceable means that the principle of self-determination could be applied. The first and most important step in that direction, he declared, long since had been taken when the Irish people, by every possible means, had informed Great Britain and the world what their desire was and how overwhelming was the sentiment supporting Irish independence.

The Irish argument concluded, Mr. Lyons took the platform to argue for his plank on soldier relief. It provided for appointment of a commission to study the question of "fair and just compensation" for ex-service men.

He said the plank lost out in committee by a majority of one, twenty-six supporting it, to twenty-seven opposing.

"It is said," the speaker continued, "that it will take a lot of money out of the treasury. But we are not asking for one cent except for the expenses of this commission and then if it is decided that compensation ought to be paid, that question can be decided when it comes up.

He said it was not proposed to settle the debt to the war veterans by money payment, but that his plank only would give a hearing unto those who might be in need because of their war sacrifices.

BRYAN RETURNS.

With twenty minutes of his hour remaining, Bryan again took the platform to carry home the battle for his minority planks. The crowd yelled again when they saw his familiar figure reappear at the speaker's table, but they soon quieted down.

Speaking for his plank for a national bulletin, the Nebraskan said he only lacked one vote of a majority in the committee. The virtue of the publication suggested, he said, would be that the people could get unbiased news "that would be worth ten million dollars" in a Presidential campaign and that would prevent Wall street from building a fence of greenbacks around the White House.

Briefly he reviewed his arguments for the profiteering plank and that opposing universal military training. Coming to the League of Nations again, he told the convention that no one had made more speeches than he for ratification of the treaty without reservations. It had become apparent, however, that ratification without reservations was impossible.

"Shame on the man," he continued, "that talks of making this a party question when the world is on fire. Who shall give a guarantee that the world will not drift back into war while we are debating reservations?"

Praising provisions of the treaty, he declared the path toward world peace had been cleared by the instrument's provisions for disarmament, open diplomatic negotiations and investigations of international differences.

"They will never be able to erase from the pages of history," he continued, "the name of Woodrow Wilson, who gave these great principles to the world. You can't call me the enemy of Woodrow Wilson. Why, it was my peace plan he took to Paris and I have done all I could to help him get it ratified. If I could secure its ratification and let him have the credit of it, I'd gladly walk up to the scaffold and die for such a cause.

"But it cannot be done. I do not care to go to the judgment seat of God with any blood on my hands."

The speech fired the hall again and when the Nebraskan asked how much time he had left delegates and galleries joined in demanding that he go on.

"Take an hour, take all the time you want," the crowd yelled.

A storm of protest from the wets interrupted the speaker as he referred to those who wanted to bring back the dram shop.

"Be fair," some delegates yelled, and Mr. Bryan replied: "If any member of the New York or New Jersey delegation, or any other delegation that is wet, really is glad that the saloon is gone, I want him to stand up."

WOMAN ANSWERS.

A woman in the New York delegation was the first to arise. Soon large sections of the delegates were on their feet cheering and taunting the speaker.

"And I voted for you, too," yelled one of those standing.

"Yes, and if you're sorry that you voted for me and are going to leave me because I stand for the home against the saloon, then I'll get two in your place," replied Mr. Bryan.

Taunts and protests mingled with an outburst of vociferous applause as the speech was concluded.

A parade soon was organized on the convention floor. Texas, Washington, Oklahoma, South Carolina, Virginia, Nebraska, West Virginia, Kentucky, Arizona and other standards were in line. The old "We want Bryan" heard in every Democratic convention since 1896 was about the only distinguishable yell in the great sea of sound.

The California standard was torn to pieces. A woman borne on the shoulders of men made off with a part of it, and was carried to the speakers' stand, where she waved the remnant triumphantly. The Alabama standard also was smashed to tatters. At the height of the excitement a woman, dressed in a Grecian costume of white to symbolize purity, got to the top of the speakers' platform and set the demonstrators wild again.

When it had continued twenty minutes in all, the demonstration was roaring along almost totally oblivious to the efforts of the chairman to stem it. He hammered long and loudly, but he was howled down. At last, however, he got a hearing, and declared he would clear the galleries unless they quieted down. That got results, and after twenty-three minutes of demonstrating the dry enthusiasts let the business of the convention go on.

Bainbridge Colby, Secretary of State, was presented with cheers and began his address by a tribute to the ability and past achievements of Bryan.

COLBY SPEAKS.

"I am not very much concerned with this idea for a government-owned newspaper," he continued. "We've got one or two now, the Congressional Record, for instance, which somebody has described as the most widely unread newspaper in the country.

"With regard to the liquor question, I suppose that all of you will vote your convictions, but I do want to say a word about Mr. Bryan's new plan about the League of Nations. For some time Mr. Bryan was for the treaty, and then he began to emulate the Republicans and talk about reservations.

"Mr. Bryan says in so many words," continued the speaker, "that no one could have brought back a better treaty than President Wilson did. He says no one could have brought back so good a treaty. Then, if that's true, for God's sake, let's ratify it."

The Senate, said Colby, had its day in court with the treaty and that day had lasted for nine months, so that some of them apparently had suffered from "intellectual lockjaw."

"The question passes," he continued, "to a higher tribunal. The Senate has had its say.

"The Democratic party is for the League of Nations without reservations that impair its integrity. Of course we are, because when America goes into a thing, it goes in honestly. It goes in a hundred per cent."

At that the crowd let go again and when the Secretary remarked that he must conclude the cry of "Go on, go on" rang through the big hall.

"The Republican party," the Secretary continued, "is saying with tongue in its cheek that we should take this League on their terms. They are trying to take away from the Democratic party the distinction of this great achievement."

TRIBUTE TO PRESIDENT.

Concluding with a tribute to the President, the administration leader got another rising demonstration from the delegates and galleries. The band helped it along by playing "Dixie" and a procession began to organize on the convention floor. The District of Columbia standard led the floor demonstration, which presently had swept virtually all of the State standards again to the front of the hall.

The Massachusetts emblem was the last to join in the assemblage of State standards. Rollicking music by the band got the bearers of the standards dancing.

"Stand by the platform," yelled the demonstrators. Colby came to the front of the stage to acknowledge the applause. Then Senator Robinson began to pound for the restoration of quiet.

In all, the demonstration had lasted ten minutes.

Taking up the burden of the administration's fight for the platform, Senator Glass began his speech with an allusion to Bryan's declaration that he would be willing to go to the scaffold if he could secure ratification of the treaty without reservations.

"It is not against men who are willing to make such a sacrifice that I object," Senator Glass continued. "But the men I do object to are those who would go to the door of a sick chamber and knock and knock and knock there in a disturbing way.

NO QUARREL WITH BRYAN.

"Our quarrel is not with Bryan for what he proposes, but for the method that he proposes and because he joins forces with these enemies of Woodrow Wilson, who were so relentless that they were willing to go to his sick chamber and take witness of his body as to the qualities of his great mind.

"Talk about amending the Constitution when women and children are dying and half the world is aflame! Why, Susan B. Anthony and her associates and successors have tried for more than thirty years to amend the Constitution."

SENATOR GLASS PROTESTS.

Senator Glass protested against what he said was an attempt to take the credit for the League of Nations away from the President and give it to Henry Cabot Lodge.

Turning to Bryan's prohibition argument, the speaker referred to Bryan's statement that there was an attempt to leave the corpse of the liquor traffic unburied.

"Not at all," he continued. "But what we do propose is that we shall not drag that corpse from one end of the country to another.

"Mr. Bryan assumes to speak for the home, but I challenge his right to be any more the representative of the home than I am. I voted for prohibition long before Mr. Bryan ever did."

Senator Glass said he saw no reason to put into the platform any declaration on either side of the prohibition question, though if he were to say anything on the subject he would declare that the saloon was gone forever. It was left out by the committee, he said, because it was not desired to becloud the issue of peace.

QUESTION OF IRELAND.

"The question of Ireland," continued the committee chairman, "is a complex and perplexing question. The Democratic party has been long in sympathy with the Irish people. But we are obliged to recognize our international obligations and say what we say within the comity that exists between nations. And with that in mind what we have written in the platform was the best that we could do.

"As to the bonus, which we very carefully and gravely considered, as Secretary of the Treasury, I became intimately acquainted with the finances of the country to realize that if ever we embarked upon [illegible] thing it would bring us into [illegible] serious situation as to jeopardy our securities.

"I glorify the American soldier and it is because I glorify him that I shrink from the idea of trying to compensate his sacrifices in dollars and cents. The Republican convention said nothing on the subject. They don't challenge our affection for the American soldier."

Senator Glass reverted to the league issue to say that he could not agree with Bryan's declaration that he was willing to remit the billions owed this nation abroad if that would establish universal peace.

"We purchase with the blood of our soldiers," the speaker continued, "and I am, not willing that a single dollar of what other nations owe us shall be given up."

He added that while he was Secretary of the Treasury that proposition came to him and he wrote a letter which left no doubt as to where this country would stand as long as he was in charge of the treasury.

Because some newspaper men, he declared, Bryan wanted to insult all newspaper men by putting into the platform a declaration for an official government newspaper.

Taking up Bryan's profiteering argument, Senator Glass said he could not see why the profiteering plank was presented "unless some man thinks he can write into the platform by himself a provision which the committee rejected.

"He wants to drive the profiteers into the Republican party," continued the chairman. "I want to see them in jail."

The crowd applauded the speech many times and gave the speaker a rising demonstration of approval when he wound up a discussion of the committee proceedings by stating:

"The only thing approaching intimidation in that committee was the threat of Mr. Bryan to put me up here on this speaker's stand and here I am."

Compulsory military training, Senator Glass, was not an issue, but the committee had felt it was the time to make it an issue, to serve notice on our enemies that even before the war is over we are willing to go into a state of demonstration.

"I am opposed to compulsory military training, in time of peace," he continued, "but I am in favor of compulsory training in time of war."

When the Senator asked what of the opponents of the platform he proposed, there were yells of "No vote," and Senator Glass replied:

"All right, if you want it that way," picked up his notes and retired amid applause.

That ended the debate and the vote on the Bryan bone-dry plank was ordered followed.

VOTE ON THE IRISH PLANK.

[BY A. P. NIGHT WIRE.]

AUDITORIUM, SAN FRANCISCO, July 2.—The substitute Irish plank, declaring it is the purpose of the nation to recognize the independence of the Irish republic, was voted down by the convention.

The total on the vote rejecting the substitute on the Irish plank was 675½ votes against it, with 402½ votes for it. The vote was as follows:

Alabama—Nays, 24.
Arizona—Yeas, 3; nays, 4.
Arkansas—Nays, 18.
California—Yeas, 26; nays, 18; three absent.
Colorado—Nays, 12.
Connecticut—Yeas, 12; nays, 3.
Delaware—Nays, 6.
Florida—Yeas, 3; nays, 10.
Georgia—Nays, 28.
Idaho—Nays, 8.
Illinois—Yeas, 46; nays, 12.
Indiana—Yeas, 6; nays, 24.
Iowa—Yeas, 1; nays, 26.
Kansas—Nays, 20.
Kentucky—Yeas, 2; nays, 24.
Louisiana—Yeas, 2; nays, 18.
Maine—Yeas, 5; nays, 7.
Maryland—Yeas, 8; nays, 8.
Massachusetts—Yeas, 36.
Michigan—Yeas, 3; nays, 26; one absent.
Mississippi—Nays, 20.
Minnesota—Yeas, 9; nays, 13; two absent.
Missouri—Yeas, 19½.
Montana—Yeas, 3; nays, 5.
Nebraska—Yeas, 3; nays, 13.
Nevada—Nays, 6.
New Hampshire—Yeas, 2; nays, 6.
New Jersey—Yeas, 28.
New Mexico—Nays, 6.
New York—Yeas, 90; nays, 10.
North Carolina—Nays, 24.
North Dakota—Yeas, 1; nays, 9.
Ohio—Yeas, 31; nays, 17.
Oklahoma—Yeas, 2; nays, 13.
Oregon—Nays, 10.
Pennsylvania—Yeas, 50; nays, 26.
Rhode Island—Yeas, 9; nays, 1.
South Carolina—Nays, 18.
South Dakota—Yeas, 1; nays, 9.
Texas—Nays, 40.
Utah—Yeas, 1; nays, 7.
Vermont—Yeas, 4; nays, 4.
Virginia—Yeas, 5; nays, 11; eight absent.
Washington—Yeas, 2½; nays, 11; one-half absent.
West Virginia—Yeas, 5; nays, 11.
Wisconsin—Yeas, 9; nays, 17.
Wyoming—Nays, 6.
Alaska—Yeas, 2; nays, 4.
District of Columbia—Yeas, 5½; one-half absent.
Hawaii—Nays, 6.
Philippines—Nays, 6.
Porto Rico—Nays, 6.
Canal Zone—Nays, 2.

EVERY MORNING IN THE YEAR. Los Angeles Times DAILY [illegible] DECEMBER [illegible]
The Times Building, First and Broadway
$1.05 per Month { DELIVERED BY CARRIER } Single Copies: Daily, 5 cts; Sunday, 10 Cents, Everywhere
By Mail, in Postal Zones 1 to 4, including California, Arizona, Nevada, Utah, [illegible] $15.60; Monthly, $1.65. In Zone 5, including Colorado, Idaho, Montana, New Mexico, Oregon, Washington, Yearly, $16.80; Monthly $1.85. In Zones 6, 7 and 8, United States, Canada and Mexico, Yearly, $18.00; Monthly, $1.50. POSTAGE FREE.
Entered as second class matter, December 4, 1881, at the Postoffice at Los Angeles, [illegible] under the Act of March 3, 1879.
SATURDAY MORNING, JULY 3, 1920. Vol. XXXIX. No. [illegible]

No Spring Tonic

"The devil was sick, the devil a monk would be,
The devil was well, the devil a monk was he."

Many men think of advertising as something to be bought and applied in time of need and unnecessary in times of great prosperity.

In state-craft, they may preach national preparedness but in their own business they are inconstant.

Among great national advertising campaigns, however, the successes grind like the mills of the Gods—slowly but exceeding fine.

Do you suppose it makes the slightest difference to the public whether Campbell's Soup is oversold a hundred million cans or undersold and hustling for orders?

Week after week, month after month, year after year, the women hear that Campbell's makes good soup.

And with what result? What name do you first think of when you think of soup?

Butterick—*Publisher*

The Delineator (*$2.50 a Year*) — Everybody's Magazine (*$2.75 a Year*) — The Designer (*$2.00 a Year*)

BUREAU MAY INSPECT ROADS IN CALIFORNI[illegible]

STATE HIGHWAY COMMISSION ASKS FEDERAL DEPARTMENT FOR SURVEY.

[EXCLUSIVE DISPATCH]

SACRAMENTO, July 2.—The State Highway Commission today requested the Bureau of Public Roads, United States Department of Agriculture, to make a complete study and report on the highway system of California, using the [illegible] men and economists of the bureau.

It is the belief of the commission that an authoritative, impartial and comprehensive report on the California work, a project which [illegible] State has spent approximately $[illegible],000,000, giving 2600 miles of improved roads and covering [illegible] years of time, would be of great interest and value. Favorable action from the Bureau of Public Roads is anticipated by the commission, although formal action and assignment of engineers and economists may be delayed a short time owing to the temporary absence of Secretary of Agriculture Meredith from Washington.

TAPS SOUNDED FOR BATTLESHIP VERMON[illegible]

VALLEJO, July 2.—The battleship Vermont was retired today and its flag lowered. The ship had become obsolete and its crew was needed for other navy craft.

Labor Party Invites Gompers

CHICAGO, July 2. — Samuel Gompers, president of the American Federation of Labor, has been invited to appear before the Platform Committee of the Labor party convention in Chicago, July 11 to 13, it was announced today.

that if ever we embarked upon th... thing it would bring us into such ... serious situation as to jeopardi... our securities.

"I glorify the American soldi... and it is because I glorify him th... I shrink from the idea of trying ... compensate his sacrifices in dol... and cents. The Republican conve... tion said nothing on the subje... They don't challenge our affecti... for the American soldier."

Senator Glass reverted to th... league issue to say that he cou... not agree with Bryan's declaratio... that he was willing to remit the ... billions owed this nation abroad ... that would establish univers... peace.

"We purchase with the blood ... our soldiers," the speaker continue... "and I am not willing that a sing... dollar of what other nations owe ... shall be given up."

He added that while he was Se... retary of the Treasury that prop... osition came to him and he wro... a letter which left no doubts ... where this country would stand ... long as he was in charge of th... treasury.

Because some newspaper men at... Harrisburg, he continued, Bryan wanted ... insult all newspaper men by puttin... into the platform a declaration for ... an official government newspaper.

Taking up Bryan's profiteering ... argument, Senator Glass said he ... could not see why the profiteering ... plank was presented "unless ... man thinks he can write into the ... platform by himself a provisio... which the committee rejected.

"He wants to drive the profiteer... into the Republican party," conti... ued the chairman. "I want to p... them in jail."

The crowd applauded the speec... many times and gave the speake... a rising demonstration of approv... when he wound up a discussion ... the committee proceedings by shou... ing:

"The only thing approaching in... timidation in that committee wa... the threat of Mr. Bryan to mee... me up here on this speaker's stan... and here I am."

Compulsory military training, sa... Senator Glass, was not an issue, an... the committee had felt it was no... the time to make it an issue, as ... serve notice on our enemies that ... even before the war is over we are ... willing to go into a state of demoraliz... ation.

"I am opposed to compulsory mil... tary training, in time of peace," he ... continued, "but I am in favor of ... compulsory training in time of war."

When the Senator asked what el... the opponents of the platform ha... proposed, there were yells of "vote ... vote," and Senator Glass replied:

"All right, if you want it that ... way," picked up his notes and re... tired amid applause.

That ended the debate and ... vote on the Bryan bone-dry plank ... was ordered followed.

BUREAU MAY INSPECT ROADS IN CALIFORNIA

STATE HIGHWAY COMMISSION ASKS FEDERAL DEPARTMENT FOR SURVEY.

[EXCLUSIVE DISPATCH.]

SACRAMENTO, July 2.—The State Highway Commission today requested the Bureau of Public Roads, United States Department of Agriculture, to make a complete study and report on the highway system of California, using the field men and economists of the bureau.

It is the belief of the commission that an authoritative, impartial and comprehensive report on the California work, a project which to date has cost approximately $12... 000,000, giving 2500 miles of im... proved roads and covering nine years of time, would be of great in... terest and value. Favorable action from the Bureau of Public Roads is anticipated by the commission, al... though formal action and assign... ment of engineers and economists may be delayed a short time owing to the temporary absence of Secretary of Agriculture Meredith from Washington.

TAPS SOUNDED FOR BATTLESHIP VERMONT

VALLEJO, July 2.—The battleship Vermont was retired today and its flag lowered. The ship had become obsolete and its crew was needed for other navy craft.

Labor Party Invites Gompers.

CHICAGO, July 2. — Samuel Gompers, president of the American Federation of Labor, has been invited to appear before the Platform Committee of the Labor party convention in Chicago, July 14 to 17, it was announced today.

...ng Tonic

...e devil a monk would be, ...he devil a monk was he."

... advertising as something ...d in time of need and un... ...reat prosperity.

... may preach national pre... ...own business they are in...

...al advertising campaigns, ...grind like the mills of the ...ding fine.

...makes the slightest differ... ...ther Campbell's Soup is ...ion cans or undersold and

...onth after month, year af... ...er that Campbell's makes

...lt? What name do you ...hink of soup?

...k—Publisher

The Designer ($2.00 a Year)

...body's ...azine ...e Year)

SPECIAL! TODAY—Saturday

900 Men's Silk Shirts

$ 8.50 Values - - - Now $ 6.85
$12.00 Values - - - Now $ 8.85
$14.00 and $15.00 Values Now $ 9.95
$16.50 and $17.50 Values Now $11.95

Latest Patterns

MEN'S HOSIERY
Phoenix silk—all colors
$1.00
Rifter Hose—Black, White, Cordovan, Gray.
Special value.
3prs. $1.00
Black only—EXTRA SPECIAL—sizes 10 to 11½, 25c.

890 MEN'S SHIRTS
Specially priced at
$2.50

MEN'S TIES
$1.00 values, now 65c
$1.50 " " 95c
$3.00 " " $1.95
An unusual neckwear opportunity—beautiful ties, all of them.

MEN'S UNDERWEAR
Specially priced,
Roxford Athletic Union Suits, $3.25 values, Lorraine cloth. Now
$2.85
$2.75 values—Satin stripe madras. Now
$2.35

Harris & Frank
437-443 SPRING, NORTH OF 5TH
OUTFITTERS OF DEPENDABILITY

WOMEN PRAISE G.O.P. CHIEF.

Call of Vermont Legislature Believed Due to Harding.

Lawmakers to Act on Suffrage Amendment.

Marion Preparing for Home-Coming Time.

[BY A. P. DAY WIRE.]

ST. ALBANS (Vt.) July 2.—Taking notice of press reports that Gov. Clement will call the Vermont Legislature to ratify the woman suffrage amendment, the Vermont Equal Suffrage Association today sent to Senator Warren G. Harding, Republican candidate for President, a telegram saying:

"Extremely gratified at the happy outcome of your conference with Gov. Clement."

A somewhat similar message was sent to Chairman Will H. Hays of the Republican National Committee in appreciation of his good offices in the matter.

HARDING GOING HOME.

[BY A. P. DAY WIRE.]

WASHINGTON, July 2.—Warren G. Harding, Republican Presidential candidate, will go by automobile to Marion, O., where, on Monday he will attend a home-coming celebration in his honor. Accompanied by Mrs. Harding, he will leave here tomorrow morning and expects to reach Marion soon after noon on Monday.

The exact itinerary was withheld. Senator Harding said that in deciding to motor to his home he and Mrs. Harding were following a custom they had practiced ever since he has been in the Senate. A leisurely trip will be made with several stops en route.

MARION PREPARING.

[BY A. P. DAY WIRE.]

MARION, July 2.—Arrangements have been completed for caring for 25,000 visitors expected here Monday to participate in the home-coming celebration for Senator Warren G. Harding, Republican Presidential candidate.

GEN. WOOD SEES HAYS.

[BY A. P. DAY WIRE.]

NEW YORK, July 2.—A half-hour conference was held today between Maj.-Gen. Leonard Wood and Will Hays, Republican national chairman. A report came from Mr. Hays's office that more than passive support of the Harding campaign had been offered by the general.

"Gen. Wood will do everything consistent with his position as an army officer to further Senator Harding's election," one of the executives of the campaign announced while the interview still was in progress. Gen. Wood is planning to call on Senator Harding within the next few weeks. He would not admit that his call on Chairman Hays had any political significance."

Add 100% to Your VACATION Enjoyment—

Buy a Ukulele and Learn to Play Before Your Vacation Begins—

Come in and see our "vacation instruments"—Ukuleles, Ukulele Banjos, Steel Guitars, Mandolins, etc.

American-Made Ukuleles for $3.50

The Birkel Company is exclusive agent for the world-renowned L. Nunes' Hawaiian Ukuleles—made of genuine Hawaiian Koa wood—priced from $3.00 up, including

A Course of Free Lessons

by a competent instructor. We will be glad to talk with you. No obligation to buy.

Geo. J. Birkel Co.
"The Steinway House"
446-448 South Broadway
Victor Victrolas—Columbia Grafonolas—The Vocalion—The Blue Bird

The World Today

By BRUCE H. GRIGSBY,
Secretary and Trust Officer, Los Angeles Trust & Savings Bank.

Bruce H. Grigsby

Ever since the law has made possible the transmission of property whereby a man might provide for the future of those near and dear to him, some safe agency has been sought through which to preserve that property to them over a period of years, or during their lives.

* * * * * * * *

In former days a testator named his wife, his eldest son, or his friend to be his executor or his trustee, but time and experience have shown that while the wife was his life partner, she was not equipped by training or temperament to wind up his business or to execute his trusts; that his son lacked business judgment or was not wholly impartial to all beneficiaries, which resulted in a family estrangement that could never be healed; that his friend was also uncertain of life and ofttimes died leaving unfinished the trust imposed upon him, or living, failed in his duty either through carelessness, close attention to his own business and neglect of his trust, or dishonesty, and that, while all of them must account through the Courts, it is only corporate executors and trustees whom the State of California examines as to the actual property in the possession of the executor and trustee.

* * * * * * * *

The business of administering estates and trusts, while never a simple matter, is by reason of the complexity of the modern laws, becoming more and more a matter of special training and equipment. The average man never acted in that capacity. If he is a business man he must either neglect his own business or that of his trust, and it is hardly to be supposed that he will imperil the work of years to care for a temporary matter, and if he is not a business man and with no business, he certainly has no business with your business. In either case he will be required to bring into action a knowledge and experience he does not possess, and without which the administration of the estate is doomed to delays, mistakes and very often to serious losses.

* * * * * * * *

On the other hand, the modern trust company is organized for that purpose, and is a real specialist, trained and equipped to handle every detail, and to meet every emergency of an estate and trust administration. When a private executor or trustee dies, the whole machinery of an estate and trust ceases. Then follows the delay of accounting and reports by the executor or administrator of his estate, who, being a total stranger to you and yours, and with no financial or personal interest therein, cannot and will not appreciate its importance to your beneficiaries.

All this can be avoided by choosing a corporate executor or trustee, whose existence goes on regardless of the limits of human life.

* * * * * * * *

Such a choice can be made in the instance of the Trust Department of The Los Angeles Trust & Savings Bank. This bank is authorized by law to perform every duty of trusteeship, either for individuals or corporations and acts as executor or trustee under wills.

Come in and talk it over. For the sake of your family and for your own sake, don't delay!

First National Bank of Los Angeles | Los Angeles Trust and Savings Bank

"Call for Philip Morris"
BOND STREET CIGARETTES
Cork Tips Plain Ends
BY SPECIAL APPOINTMENT TO THE LATE KING EDWARD VII

DINE and DANCE in the OPEN AIR
MARCELL TERRACE
Dinner, $2.50
Rosenfeld's Quintette

Sure Relief

BELL-ANS FOR INDIGESTION

ELECTRIC LIGHTING SUPPLY COMPANY
810 West Third Street.
Phone, Main 1430, Sect. 1.
VACUUM CLEANERS
SEWING AND WASHING MACHINES

ON THE POWER OF SLOGANS.

Dorothy Dix Tells How Three Words Killed Blaine's Chances For Presidency; Declares Sometimes They May Prove to Be Boomerang.

BY DOROTHY DIX.

[EXCLUSIVE DISPATCH.]

SAN FRANCISCO, July 2.—It takes as long to build a Democratic platform as it does to build a house when the carpenters are union men working by the day, so while we are waiting we of the press table talk of many things.

Of the power of a slogan, for one thing.

"Three words, 'rum,' 'Romanism' and 'rebellion,' killed Blaine," said one. "But for them he would have been elected President of the United States. It may have the same effect on McAdoo. In two words it visualizes to people a dynasty and a hereditary succession, the very things to which we, as a nation, are most opposed and at which the eagle squawks the loudest."

"Wrong," replied another. "Those who have applied the 'Crown Prince' stuff to McAdoo have overshot their mark. And it's more likely to help him than to hinder him because, though politicians have never found it out, the people in the mass are good sports. They enjoy a good political fight, but they want fair play and the rules of the game to be observed.

ULTIMATE INSULT.

"And calling McAdoo names isn't cricket. Crown Prince to us, at present, at least, means just one thing, and that's a fighting word. It means the spawn of everything we hated most in Germany, and about the German autocracy. Now, McAdoo did a man's part in the war. Nobody will deny that. He spent himself, body and soul, and accomplished an amount of work that is really phenomenal. The people will remember that and, I think, they will bitterly resent the injustice of applying to him a title that, coming from American lips, is the ultimate insult that could be offered him.

"Also, I think that the idea that any President can pass the highest office in the gift of the people on to anybody else, whether he is a son, or son-in-law, or what-not, will not be a popular one. The voters will resent the implication that they are not free and sovereign. It's like telling a hen-pecked man that he is afraid of his wife and that will make a jack-rabbit spit in a bulldog's face. If I were a Republican's campaign spell-binder I should put the soft pedal on the 'Crown Prince' slogan. It's too liable to become a boomerang that will fly back and annihilate the one who threw it."

"If I were McAdoo," said a third man, "I'd say call me the Crown Prince if you like. I'm proud to be thought worthy to wear the title. Yes, I was a member of Wilson's official family, as I am of his own family. I have been very close to him. I know just what his plans and policies were before disease struck him down. I know what his aims were in the days in which the world saluted him as the greatest constructive statesman in it. This is my inheritance, and if you elect me as the President of the United States I shall do my best to carry them out, as I have the youth, and health and strength to do, and President Wilson had not."

DRAFTED FOR SERVICE.

"Well, any way," said a fourth man, comfortably, "if McAdoo is damned by the phrase of 'Crown Prince' he is saved by Jenkins description of him, as being 'drafted for service.' Those three words constitute the best nominating speech that was ever made, and they also convey a concrete picture to the popular mind. It puts before the people a man who isn't seeking but who is a good soldier, ready to serve his country whenever he is called upon. So there we are, with two perfectly good McAdoo slogans, and may the best one win."

"It's been an interesting and dramatic convention, hasn't it?" said a woman. "There has been noise and tumult, and fights, and cheers, I have simply loved the spotlight artists who turns a flood of radiance upon all the points of the orators. It dots the i's and crosses the t's." So you can't miss the place where you are supposed to applaud.

"And I take off my hat to the band," said a man, "It's certainly got staying powers beyond the mere human, but can you tell why it always bursts into "Oh, You Big Beautiful Doll" every time a gray-headed, dignified, old lady gets up and makes a speech?"

But nobody could explain the mystery.

UNION LABOR MEN THREATENING SUIT.

[BY A. P. DAY WIRE.]

ST. LOUIS, July 2.—James E. Eubank and Rev. Nelson Aregood, a Baptist clergyman, president and chaplain, respectively, of the St. Louis Yardmen's Association, who were whipped by a "citizens' committee" of Pine Bluff, Ark., Wednesday night, today announced their intention of bringing suit against the city of Pine Bluff for alleged failure of authorities to afford them sufficient protection.

The men went to Pine Bluff to address a meeting of railroad employees.

A Suggestion for Kodakers:

BE SURE

that you are well supplied with

Kodak Films

for the *Double Holiday* Sunday and Monday

Figure out how many rolls you expect to use—then take a few more along as insurance against disappointment. The rolls you do not use can be returned for refund—within a reasonable time. This feature is typical of Owl Kodak Departments which are intended to be of real service to those who patronize them.

To make satisfaction sure, take your films to an Owl Drug Store for developing and printing.

The Owl Drug Co
REGISTERED PHARM. REG. U.S. PAT. OFF.
7 stores in Los Angeles
1 store in Pasadena
1 store in San Diego

Film Developing and Printing

MILK AND CREAM
SATISFACTION GUARANTEED
We deliver in all sections of the city and Hollywood. We have our own dairy farm at Hobart Station. Your patronage will be appreciated. Phone us for service.
Sunset Creamery Corp., 798 Towne Avenue, LOS ANGELES
Phones: Main 868, Home 10128

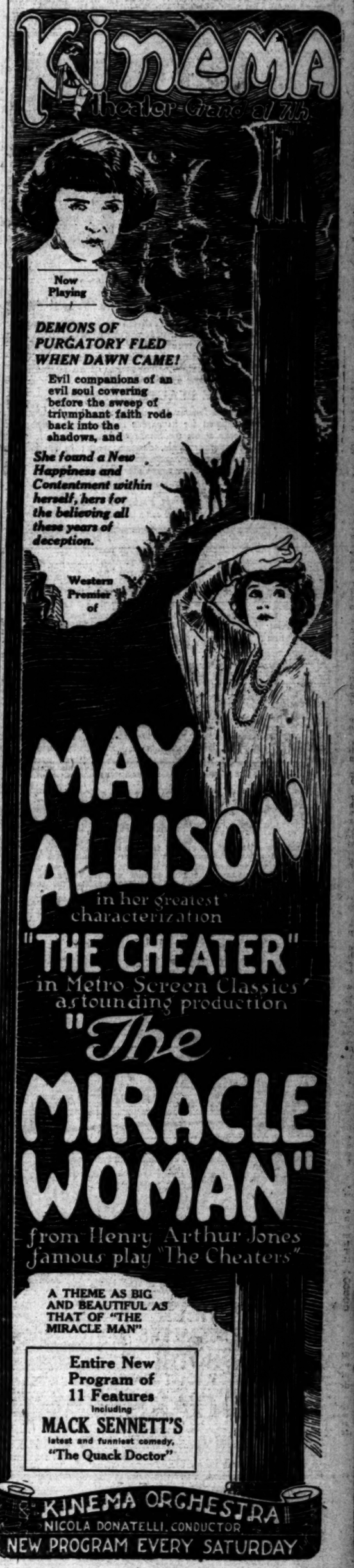

The Times Free Information Bureau
619 South Spring Street

THE TIMES FREE INFORMATION AND RESORT BUREAU is for the accommodation and benefit of persons seeking interesting routes of travel, desirable hotels and rest, recreation and recuperation at the seashore or in the mountains.

Particulars are furnished by competent attendants and by correspondence to the general public regarding rates and attractions of railroad and steamship lines, hotels and pleasure and health resorts. Descriptive circulars and transportation literature are kept on hand for inspection and distribution. This service is absolutely free. Literature may also be obtained at the New Times Building, Broadway at First street.

PERSONS CONTEMPLATING VISITING LOS ANGELES ARE PRIVILEGED TO HAVE THEIR MAIL ADDRESSED TO THIS BUREAU.

Resorts

On Your Eastern Trip—
by the Way of Canada, of course—

Put Victoria, B. C., down as your first stop-over. You will find it one of the loveliest spots in all your travels—like a fine old place in Southern England or Northern France—plus the grandeur and inspiration of an island of the Canadian Pacific Coast.

THE BEAUTIFUL EMPRESS

A world famous Canadian Pacific Hotel. Always remembered for its garden of roses, its magnificent outlooks across the Straits of Juan de Fuca to the Olympics, its music, dancing, sports; its interesting international life.

September especially is glorious here.

For information and reservations address

CANADIAN PACIFIC HOTELS

A. A. POLHAMUS, 605 S. Spring St., Los Angeles.

SPECIAL CATALINA SERVICE

Saturday July 3rd	Catalina trains leave P. E. Station, Los Angeles, 9:00 a.m. 3:00 p.m. 4:00 p.m. Steamers leave Wilmington: 10:00 a.m., 3:45 p.m., 5:00 p.m. Returning steamer leaves Catalina 5:00 a.m. and 4:00 p.m.
Sunday July 4th	Catalina trains leave P. E. Station, L. A., 9:00 a.m. Steamer leaves Wilmington 10:00 a.m. Returning steamers leave Catalina 4:00 p.m.
Monday July 5th	Catalina trains leave P. E. Sta., L. A., 9:00 a.m. and 3:00 p.m. Steamers leave Wilmington 10:00 a.m. and 3:45 p.m. Returning steamers leave Catalina 8:00 a.m., 1:00 p.m., 3:00 p.m., 6:00 p.m.

(SCHEDULES ALWAYS SUBJECT TO CHANGE.)

TICKETS: 104 P. E. BLDG., 6th and Main. PHONE PICO 36.

ARLINGTON HOTEL
SANTA BARBARA

An absolutely Fireproof Hotel—All Outside Rooms, affording plenty of light and air—Headquarters for Tourists from all parts of the world. (Private lavatory attached to every room.) Ideal climate the year round. Automobile road is now perfect, 1½ hours' run. Los Angeles to Santa Barbara. Unexcelled facilities for care of automobiles in hotel grounds.

E. P. DUNN, Lessee.

The Most Attractive and Sportiest Golf Links in California

SOBOBA HOT SPRINGS
SAN JACINTO, CALIFORNIA.
All Modern Conveniences.
ALTHOUSE BROTHERS, PROPS.
WATERS OF UNEXCELLED CURATIVE PROPERTIES.
FOR FULL INFORMATION CALL SOUTH 8967.

CAMP CURRY-YOSEMITE

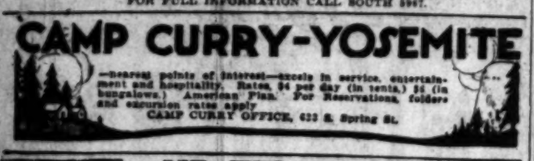

—nearest points of interest—meals in service, entertainment and hospitality. Rates $4 per day (in tents) $6 (in bungalows.) American Plan. For Reservations, folders and excursion rates apply
CAMP CURRY OFFICE, 623 S. Spring St.

MT. WILSON ELEVATION 6000 Feet

Three hours from heart of city to summit. Hotel and bungalows. Strain's Camp, housekeeping tents, reasonable rates, wonderful scenery on mountain auto road. Open to public for private machines. Daily stages leaving Los Angeles Union Bus Station at 9 a.m.; Pasadena, 54 E. Colorado, 10 a.m. For reservation phone Fair Oaks 24-F-3; Peck-Judah, Main 1793.
W. E. CORY, Manager.

SAN LUIS HOT SULPHUR SPRINGS
Under new management. Rates $18 to $25 per week, American plan. The most ideal resort for pleasure, health and recreation. A mountain and seaside resort in one. Situated half-way between Los Angeles and San Francisco, one-quarter mile off Coast Highway. Natural Hot Sulphur Springs, guaranteed to cure rheumatism, kidney, liver and stomach ailments. Tub, plunge and surf bathing. Excellent trout, bass and sea fishing and hunting. Dancing, boating, riding, mountain trails, tennis. Excellent meals and accommodations. Phone 383-J-1. Write or wire at our expense for reservation. Round trip on S.P.R.R., $12.44. Reduced rate on Pickwick Stage.
WALTER F. RAU, Owner, San Luis Obispo, Cal.

BEVERLY HILLS HOTEL and BUNGALOWS
WHERE COOL TEMPERED SEA BREEZES BLOW
—A Paradise for the lover of sports in the out-o'-doors. Phone 64204 for accommodations.

MIRAMAR HOTEL
OCEAN AVE. & WILSHIRE BLVD., SANTA MONICA, CAL.
Now open. Bookings now being made for summer season and for bungalows under construction. For information address MRS. C. C. WARING, Manager, or Phone 21472.

SEVEN OAKS
In a land of flowing mountain streams and green meadows. Phone or address Manager Seven Oaks, Redlands, Cal.

CATALINA MARINE BAND CONCERTS
AFTERNOONS AND EVENINGS
Daily, at Avalon, Catalina Island

Los Angeles Hotels

Hotel Stowell
412-416-420 SOUTH SPRING ST.
ROOMS WITH PRIVATE BATH
CAFE OF POPULAR PRICES IN CONNECTION
"Rest easy at the Stowell"

A SOLUTION OF THE HIGH COST OF LIVING—
ROSSLYN HOTEL!
BREAKFAST, 25c TO 75c; LUNCH, 50c; DINNER, 75c.

DELEGATES ANXIOUS TO RETURN TO THEIR HOMES.

Many Have Pullman Reservations for Tonight and Are Yearning for Their Own Firesides.

BY ARTHUR SEARS HENNING.
[EXCLUSIVE DISPATCH.]

AUDITORIUM, SAN FRANCISCO, July 2.—The Democratic convention tonight reached the stage of balloting on the nomination for President, with William G. McAdoo far in the lead of the field of aspirants and his opposition disorganized, but striving to unite upon a candidate capable of defeating the former Secretary of the Treasury.

Everything is now working perfectly for the President's son-in-law. As a result of the protracted platform fight, the proceedings of the convention are now thirty-six hours behind schedule. Most of the delegates have Pullman reservations for departure tomorrow night. If McAdoo is nominated they will not miss their trains. If McAdoo is eliminated or a deadlock produced the delegates would be held over Sunday as at Baltimore in 1912.

In view of the inability of the McAdoo opposition up to date to unite upon a candidate there is an evident disposition among many delegates to desert the allies and plump for the President's son-in-law in preference to missing their homebound trains tomorrow night.

On the other hand some of the more important of the leaders working to defeat McAdoo were of the opinion that Ambassador John W. Davis would command much greater support than Colby in the long run of the balloting and the man most likely to turn the tide against the President's son-in-law. It was asserted that Davis would draw more administration strength away from McAdoo than would Colby who has been a Democrat less than four years and for that reason does not appeal widely to life-long Democrats as eligible to the highest party preferment.

As a result of this reasoning, it was tentatively determined to give Colby a tryout first when the time appeared propitious for trotting out a dark horse and to hold Davis in reserve for the final effort to stop McAdoo. Among the other dark horses also figuring in the plans for preventing the President's son-in-law from stampeding the convention were Vice-President Marshall and National Chairman Homer S. Cummings.

The expectation that W. J. Bryan would lend his aid to the fight on McAdoo was justified early in the day when the Commoner stated his position on the three leading candidates for the nomination. He thought the nomination of Atty-Gen. Palmer did not look promising. He said the Palmer candidacy clearly was slipping. He vigorously opposed the nomination of Cox, whom he attacked as the side-partner of the liquor interests. He advised against the selection of McAdoo, whose relationship to the President would be a liability instead of an asset in the campaign.

TARGET OF ENEMIES.

"Mr. McAdoo," said Mr. Bryan, in a copyrighted article on candidates "cannot in my judgment carry through the campaign the handicap of his relationship to the President, no matter how lovable a man he may be or how popular he is with certain groups of voters. He will be the target of every enemy of the President without the President's ability to express the idealism of the American people. 'The Crown Prince' argument already is being used by the Republicans and Democrats cannot deny that it has some effectiveness as a weapon.

"Hereditary government is at the lowest ebb in Europe; is a family dynasty likely to become popular in the United States?

"It does not seem fair that a man should suffer merely because he has connected himself with a historic family, but a campaign is a poor time to turn aside from great questions to defend an individual's right to claim for himself the White House and for his offspring the honor of being the grandchild of a President.

"The average Democrat is likely to feel that success in the campaign is of too great importance to be jeopardized by the unnecessary hurdles and the partisan Republican, who might otherwise be drawn to the ticket is apt to find in such a relationship too alluring an excuse for remaining with his party.

"What shall it profit a party if it gains the gratitude of a whole family and lose its opportunity to serve the country and the world?"

In this manner Bryan wrote McAdoo down as unavailable for the nomination, and the opposition at once welcomed him with open arms to the ranks of those seeking to eliminate the President's son-in-law. Of course, it was widely suspected that Mr. Bryan saw no one but himself wholly available for a nomination, which many Democrats regard as tantamount to election this year, and that he was maneuvering skilfully to effect a deadlock on the candidates sufficiently prolonged to cause the convention to turn to him as a guide out of the wilderness.

But, however deeply they were convinced that Bryan was playing for a fourth nomination at the hands of his party, the leaders of the McAdoo opposition, though disliking the Commoner quite as cordially as the President's son-in-law, hailed with delight the advent of the Nebraskan on the scene of the battle to rout the former Secretary of the Treasury.

BRYAN THRUSTS FAIL TO SCORE.

(Continued from First Page.)

oughly effective transportation system under private ownership."

The country has the President to thank for that. He held firm for no surrender to the railroad brotherhoods, despite their threats. McAdoo will be in a most uncomfortable position, provided he is nominated, trying to keep the support of the railroad brotherhoods and still standing on the platform that his own father-in-law constructed.

BRYAN SITS QUIET.

I was surprised that Bryan, who has always been so vociferous an advocate of government ownership and operation of the railroads, should have sat on a committee that declared for private ownership and operation and accepted its decision without an amendment on the floor favoring government ownership.

It looks as though that fallacy of public ownership has been finally and definitely abandoned. It was worth all that Federal operation cost to have a public demonstration that government ownership is a delusion and a snare.

The labor plank is an amusing straddle. It reserves to the unions the right to strike; but it warns them that they will be arrested if they hit anything.

De Valera should know by this time that there is no considerable element of the people in America who have any use for him and his nonexistent Irish republic.

Perhaps it is just as well that the President did vise that labor plank, for it is due to him that there is no mention of anti-injunction in it. The radical labor unionists will find small choice between the two platforms; they are equally unsatisfactory to the walking delegates.

Taken as a whole the platform is one on which a perfectly respectable Democrat can go down to defeat honorably. Mr. McAdoo should be able to go about as far as Mr. Parker went in 1904.

Now you home folks better get ready to receive a few thousand disconsolate Democrats who will visit Los Angeles on the way home. The delegates and their friends will very probably leave here tomorrow night, or as many of them as can get accommodations. They will descend in force upon Los Angeles about Monday.

Except for their politics they are a reasonable, self-respecting crowd. Snyder has invited them all to Los Angeles and about half of them have accepted the invitation.

Steamships

TRAVEL BY STEAMSHIP
McADMIRAL LINE
Berth and Meals included in all fares

S. S. GOVERNOR
Sails Sunday, July 4, for
SAN FRANCISCO
SEATTLE, TACOMA, VICTORIA, And All Pacific Northwest Points
OTHER SAILINGS
EVERY SUN., TUES., WED., THURS.
San Diego Daylight Trips Mon. and Wed. $3.50
MEXICO
CENTRAL AMERICA
S.S. CURACAO SAILS JULY 11
ALASKA EXCURSIONS
Through Tickets via San Francisco and Seattle to All Eastern Points
THE ADMIRAL LINE
Ticket Office Cor. 5th & Spring (Alexandria Hotel)
Telephones: Main 7262 or 18323.
Long Beach Office, 115 W. Ocean Ave.

I. M. M. LINES
International Mercantile Marine Co.
AMERICAN LINE
N. Y.—Cherbourg—Southampton
New York ..... July 17, Aug. 14
St. Paul ..... July 24, Aug. 21
Philadelphia ... July 10, Aug. 7, Sept. 4
New York—Hamburg
Manchuria ..... July 31, Sept. 11
Mongolia ..... Aug. 14, Sept. 25
Phila.—Queenstown—Liverpool
Haverford ..... July 10, Aug. 28, Oct. 9
RED STAR LINE
N. Y.—Southampton—Antwerp
Kroonland ... July 10, Aug. 14, Sept. 18
Lapland ..... July 17, Aug. 21, Sept. 25
Finland ..... July 24, Aug. 28, Oct. 2
Zeeland ..... July 31, Sept. 4, Oct. 9
WHITE STAR LINE
N. Y.—Cherbourg—Southampton
Adriatic ..... Aug. 14, Sept. 15
OLYMPIC ..... Aug. 4, Sept. 18, Oct. 20
N. Y.—Queenstown—Liverpool
Mobile ..... July 10, Aug. 14, Sept. 18
Celtic ..... July 24, Aug. 28, Oct. 2
Baltic ..... July 31, Sept. 4, Oct. 9
New York—Azores—Gibraltar
Naples—Genoa
Canopic ..... Aug. 28
Cretic ..... July 20, Sept. 15
Offices—460 Market St., San Francisco or Local Agents.

White Flyer Line
$20 ROUND TRIP TO SAN FRANCISCO
Sails Sunday, 9:30 p.m.
Berth and Meals Included
American Travel Bureau
GENERAL AGENTS
Tel. 63165 317 SO. SPRING ST.

AUSTRALIA
NEW ZEALAND AND SOUTH SEAS
Via Tahiti and Rarotonga
Mail and Passenger Service Every 28 Days
Union S. S. Co. of New Zealand
220 California St. San Francisco
or Local Steamship and Railroad Agents

SOUTH AMERICA
PERNAMBUCO-BAHIA-RIO DE JANEIRO-SANTOS-MONTEVIDEO & BUENOS AYRES
LAMPORT & HOLT LINE
Frequent sailings from New York by modern, fast and luxurious steamship passenger steamers. Apply Company's office, 42 Broadway, N. Y.
or Thos. Cook & Son, 518 S. Spring street.

Resorts

Low Rates and every comfort at Ye Alpine Tavern Mt. Lowe by Pacific Electric. 2 hrs. from Los Angeles

ORIGINAL CAMPI'S PHONE 12021.
GENUINE ITALIAN & FRNECH DINNERS
609 NORTH SPRING STREET
IN THE LATIN QUARTER NEAR THE MISSION.
70 Cts.

DEFENDS :: WILSON'S :: LEAGUE.

Delivers a Fiery Address to Convention.

Bainbridge Colby,

Secretary of State and President Wilson's spokesman, who figured in the day's convention doings with an impassioned appeal to put the League of Nations up to the people for their direct approval.

MILITARY GOVERNOR IN CHINA IS SCORED.

[BY CABLE AND ASSOCIATED PRESS.]

PEKING, July 1.—Gen. Chang Ching Yao, military governor of Hunan, whose failure to combat troops of the southern Chinese republic caused the loss of the Chang Sha and Yo Chow, it is alleged, has been deprived of his military rank, shorn of his honors, and ordered to this city to answer for his conduct of the campaign in Hunan.

The American Legation here insists that he be held responsible for the murder of Rev. J. A. Reimert of New Tripoli, Lehigh county, Pennsylvania, who was killed early in June, when Yo Chow was abandoned by northern troops.

STAGE SET FOR THE SHOWDOWN

(Continued from First Page.)

true to form as has this one up to the hour of adjournment tonight. For the first time Bryan felt the crushing weight of the well-oiled and smooth-running steam roller, and, though he made the effort of his career to commit the party to a declaration of bone-dryness, he was subjected to a massacre of votes. Bourke Cockran, with his proposition to permit the manufacture and sale of light wines and beer, made much more progress among the delegates.

Neither of them was in the running, however, and the wish of the President to remain dumb on the liquor question won out. The same fate met the other planks advocated by the Peerless One. The convention would have none of his national bulletin dope, discarded his plank to forbid compulsory military training and refused to lend a listening ear to his plan to fill the pens with tradesmen who made an unfair profit.

Friends of Irish Freedom will get the sympathy of the party and that is all, and the well-meaning young man, who insisted that a plank providing for the care of soldiers of the World War who suffered in a financial way by their enlistment got nothing for his pains but the satisfaction that comes from having been able to share the platform with Bryan and the other beloved but abused crusaders.

Plans of all who are working out the final result by mathematical equations are doomed to be revised if the balloting runs far into the day tomorrow. Many of the delegates have reservations made and will have to leave the city, and some of them will have to wire home to pad up bank accounts which have been strained by the long trip, and continued stay.

A worldly chap told me tonight that it was on the program to drag the convention over the week-end if McAdoo didn't show the proper speed tomorrow. Most of McAdoo's supporters, he explained, are on the Federal pay roll and they can draw their salaries here as well as any place else. There may be something to this and the adjournment tonight was taken over the objection of what appeared to be a majority of the delegates, indicating that the long-drawn-out program was already under way.

All the talk of Cox for Vice-President has died out of the wind and it is said by men close to him that he would not consider the nomination. This could not be drawn out of Ed Moore or any other in direct command, but was given out by men, who I know, are close enough to speak for the Governor.

It is a case of Ohio against the world tonight, and those who watched campaigns and conventions of former days are not willing to concede that the world has more than an even chance.

LOST DRY PLANK PROMISED FAITH.

Bryan's Rejected Effort Was a Pledge of Strict Enforcement of Law.

[BY A. P. NIGHT WIRE.]

AUDITORIUM (San Francisco, July 2.—The Bryan prohibition plank rejected by the convention was as follows:

"We heartily congratulate the Democratic party on its splendid leadership in the submission and ratification of the prohibition amendment to the Federal Constitution, and we pledge the party to the effective enforcement of the present enforcement law, honestly and in good faith, without any increase in the alcoholic content of permitted beverages and without any weakening of any other of its provisions."

HART and HALL
Los Angeles' Progressive AUCTIONEERS
Real Estate, Livestock, Merchandise, Furniture and Household Goods.
We buy for SPOT CASH, or sell on COMMISSION.
1026 SO. FIGUEROA ST.
Phone 61356.

AUCTION SALE

To Be Conducted by Members of the Los Angeles Auctioneers' Association. The Times is the Official and Exclusive Newspaper Advertising Medium for the Association.

Auction—Today
Saturday, July 3
At 2521 3rd Ave., at 10 a.m.

Take West Adams car to 3rd ave., walk ½ block north. We have been authorized by Mr. Johnson to sell the furniture and furnishings of his magnificent ... home. Now good people—the furniture must positively be out of the house by 3:30 p.m. Saturday, July 3, 1920. The furniture consisting of vast solid mahogany ... any upright cabinet grand piano, an extra auction bargain at $350.00. A large assortment of books. Piano and books will be sold to the highest bidder at 10 a.m. Massive solid crotch mahogany parlor suite, upholstered in the very best quality of tapestry; massive solid mahogany library table; mahogany auto seat davenport; ... Wilton and Body Brussels rugs throughout the entire house; 9-piece solid mahogany dining room set; 10-piece bird's-eye maple bedroom suite and solid mahogany bedroom suites; floss and felt mattresses, down pillows, steel and brass beds, davenport couches, couch covers, lace curtains and drapes, vases, china and bric-a-brac, inlaid linoleum, like new, side oven gas range, refrigerator, dishes and kitchen utensils, garden implements. Dealers and everybody invited. Remember we sell the goods.

LIBERTY AUCTION COM. CO.
S. P. DIVVER, Auctioneer
Phone 75850.

Greatest and Finest Auction Sale of HOUSEHOLD GOODS AND FURNITURE
Ever held in Southern California to be held soon. Watch for date.
C. H. O'CONNOR, Auctioneer—Phone 558985

ARTHUR J. KELLY
Expert Appraiser and Auctioneer
High-class art and Oriental rugs. Interior furnishings a specialty. Phone Broadway 1611.
828 S. HILL STREET
Member Auctioneers' Association.

W. DWIGHT HAMM...
General Auctioneer, 1052-58 South ... Near 11th. Oldest and largest ... house in the Southwest. Expert ... branch of auction work. Watch ... and attend the big sales. Cash ... on consignments. For all information ... ap 62345. Member L. A. Auctioneers'

AUCTION
RHOADES & RHOADES
Expert Live Stock Auctioneers
Ben A. Rhoades and Harold B. Rhoades. Sales conducted in all parts of California and adjoining States.
Office: 1501-3-5 S. Main St., Los Angeles.
Phones: Pico 6[illegible]

AUCTION
S. W. KOHN
The Reliable Auctioneer
Pays Highest Cash Price for ... kind of Stores, Stocks and ... Auction Sales conducted every ...
PHONE VERMONT 5[illegible]

STETSON SPECIALISTS

Hat Logan Says:

"THE FOURTH OF JULY marks an epoch in the world's history—

—It marks the birth of a free nation with all that it implies—

—A NATION in the existence of which the oppressed of all lands rejoice and of which every true AMERICAN can be justly proud."

—You can't feel proud or rejoice either if you don't look the part—

—Let us fit you with a crisp, breezy cool STRAW or PANAMA and then you can join THE FOURTH OF JULY procession with a proud feeling under your skin as well as outside—

—Straws beginning at $3.00.
—Genuine Panamas at $5 to $25.

—Value Giving is a Religion With Us.

HAT LOGAN
"Originator"
628 South Broadway
(The Orpheum is next door)
ESTABLISHED 18 YEARS

FLAMING, ITCHING SKIN DISEASE

Cause Untold Suffering that Could Be Avoided

Diseases of the skin come from beneath the surface, hence they can be reached only by remedies that penetrate down to their very source.

If you are afflicted with eczema, tetter, erysipelas, ringworms, pimples, acne, scaly eruptions, boils, irritations of the skin, or other similar disorders, you need not expect any real relief from local applications, and the sooner you discard their use, the sooner you will be on the road to recovery, provided you will rely upon the use of S.S.S.

Very often the itching and irritation are so severe that you feel disposed to try almost anything for relief, and that is why you rely ... local treatment of salves, ointments, washes and such remedies.

But these remedies cannot possibly have any real curative ... upon the trouble, because your ... ease comes from far below the ... face.

S.S.S. is one of the most ... tory remedies for diseases of ... skin because it goes direct to ... seat of the trouble, and by clearing ... the blood of all impurities and ... ease germs, it keeps the skin ... from infection, and restores it to ... normal, healthy condition.

For free expert medical advice ... garding your own case write ... Chief Medical Adviser, 605 ... Laboratory, Atlanta, Ga.—[Advertisement.]

VENICE
3 WONDERFUL DAYS
JULY 3, 4, 5
FUN
SAT.
SUN.
MON.
FEATURES FIREWORKS
"LIBERTY" CARNIVAL NIGHT!
ALL DAY FEATURES
NIGHT FIREWORKS!!
DAYLIGHT FIREWORKS
GIFTS FROM THE AIR!!
DYNAMITING BALLOON AT NIGHT!!!
SPECIAL ATTRACTIONS
DANCE PAVILION DAILY
LEW LEWIS ORCHESTRA
TAKE PACIFIC ELECTRIC CARS, HILL STREET

...ON SALES

...of the Los Angeles Auctioneers' Associa...
...Exclusive Newspaper Advertising Me...
...the Association.

...on—Today

...rday, July 3
...yd Ave., at 10 a.m.

..., walk ½ block north. We have been authe...
...ture and furnishings of his magnificent 16-...
...rniture must positively be out of the hom...
The furniture consisting of vast solid ma...
...an extra auction bargain at $560.00. A ...
...books will be sold to the highest bidder at 1...
...arter suite, upholstered in the very best qua...
...any library table; mahogany auto seat rock...
...throughout the entire house; 9-piece solid ...
...-eye maple bedroom suite and solid mahog...
...attresses, down pillows, steel and hair s...
...ains and drapes, vases, china and bric-a-...
...en gas range, refrigerator, dishes and co...
...plers and everybody invited. Remember, ...

AUCTION COM. CO.
...VVER, Auctioneer
Phone 72555.

Finest Auction Sale of
...OODS AND FURNITURE
...rnia to be held soon. Watch for date.
Auctioneer—Phone 558985

W. DWIGHT HAMMON
General Auctioneer, 1050-52 South Main ... Near 11th. Oldest and largest auction house in the Southwest. Expert in ... branch of auction work. Watch my ... and attend the big sales. Cash advan... on consignments. For all information c... up 62565. Member L. A. Auctioneers' A...

AUCTION
S. W. KOHN
The Reliable Auctioneer
Pays Highest Cash Price for ... kind of Stores, Stocks and Fixtu... Auction Sales conducted everywh...
PHONE VERMONT 5826

...N SPECIALISTS

...an Says:

...—Value Giving is a Re...ligion With Us.

LOGAN
...ignator
...h Broadway
...um is next door)
...HED 18 YEARS

...HING
SKIN DISEASES

...lief, and that is why you rely ... local treatment of salves, ointme... washes and such remedies.
But these remedies cannot ... sibly have any real curative ef... upon the trouble, because your ... ease comes from far below the ... face.
S.S.S. is one of the most satisfa... tory remedies for diseases of ... skin because it goes direct to ... seat of the trouble, and by cleans... the blood of all impurities and ... ease germs, it keeps the skin ... from infection, and restores it to ... normal, healthy condition.
For free expert medical advice ... garding your own case write fully ... Chief Medical Adviser, 605 S... Laboratory, Atlanta, Ga.—[Adv... tisement.

...CE

...L DAYS
...4, 5

FIREWORKS
...NIVAL NIGHT!
...S
...GHT FIREWORKS!!
...ORKS
...FROM THE AIR!!
...OON AT NIGHT!!!
...IONS
...PAVILION DAILY
...A
...HILL STREET

Hale's Drumming Out Sale

Open All Day Saturday

$2.00 Columbia Medallions Free

...k any clerk for a ...allion Card and be ...re to have all your ...chases punched on ... When they amount ... $5 we will have a ...allion made for you ...e.

Up to $10 Silk Waists $7.50

Georgette crepe waists in a host of lovely styles. Lace trimmed or embroidered—long or short sleeves. Choice of white, flesh and many other colors. $10.00 values. To be Drummed Out at $7.50, Saturday.

$7.50 Georgette Crepe Waists at $6.00

Beaded and hand embroidered waists in all colors. Most of them have long sleeves. $7.50 values for $6.00, Saturday.

$4.50 Pongee Waists $3.50

Tailored styles with sailor and hylo collars. Sizes up to 46. Regular $4.50 waists to be Drummed Out at $3.50.

$4.95 Smocks for $2.95

Women's smocks of beach cloth, linene and crash. All colors. $4.95 values, to be Drummed Out at $2.95, Saturday.

$2.00 Voile Waists for $1.50

White voile waists, dainty styles trimmed with lace and embroidery. Sizes up to 54 bust measure. $2.00 values for $1.50 in this sale.
(Hale's—Third Floor)

$1.50 Camisoles for $1.00

Camisoles in several pretty styles of wash satin trimmed with lace and ribbon. $1.50 values. Special Drumming Out price, $1.00.

$12.00 SILK BAGS $7.50

Handsome silk bags, in black, navy blue and taupe. Up to $12.00 values. Special Drumming Out price, $7.50.

—$3.50 Envelope Purses, real leather, Morocco and seal grains. Specials for Saturday $2.50
—$3.50 Silk Bags, black, fitted with purse and mirror. Specials for Saturday $2.95
(Hale's—Main Floor)

GLOVES

—Elbow Length Chamoisuede Gloves, in white, natural color, mode and beaver. Wash easily and wear as well as the real kid gloves. $3.00 values for $2.50

—White Kid Gloves, imported gloves with pique seams and five rows of embroidery, 2 pearl clasps. $3.75 values for $2.75

—Chamoisette Gloves, two-clasp style, in white, mode, natural color, gray, beaver and sand. $1.25 values for $1.00

—Long Silk Gloves, 16-button length, in black, brown and navy blue. $3.75 values. To be Drummed Out at $2.25
(Hale's—Main Floor)

HOSIERY

—Children's Sox, mercerized, white with fancy colored tops. Sizes 6 to 9½. Drumming Out Sale price, pair 50c

—Boys' Hose, No-Mend, in black. Sizes 7 to 10½. Drumming Out Sale price, pair.. 60c

—Infants' Sox, Phoenix silk, cuff and crochet tops, white, pink and sky blue. Drumming Out Sale price, pair 75c

—Women's Hose, mercerized, in black, white and gray. Sizes 8½ to 10. Specially priced for the Drumming Out Sale, pair $1.00

—Women's Hose, fancy silk in open-work and two-tones. Sizes 8½ to 10. Specially priced for the Drumming Out Sale, pair $2.50

Wool Jersey
Sport Coats
100 Will Be Drummed Out at
$7.50

Coats of heavy wool jersey in popular heather mixtures. Tuxedo models belted all around. All sizes. None will be sold to dealers, and none sold C.O.D. There's only a hundred of them, so don't delay if you want one of them.
(Hale's—Second Floor)

Planning an Outing at the Beach or the Mountains?

Here Are Some Things You'll Want to Take Along

Women's Khaki Breeches $3.95

Women's tailored breeches of forest green khaki, laced at the knee, side pockets. Sizes 24 to 32. Saturday specials, $3.95.

—Women's Khaki Coats, three-quarter lengths, $6.50.
—Women's Khaki Coats, hip length, $5.00.
—Khaki Hats for $1.50.
—Khaki Leggings for $1.50.
(Hale's—Third Floor)

Bathing Suits at $5.00

Wool Jersey suits for misses, sizes 30 and 32. Good styles with V-neck and athletic sleeve. Popular colors. Special Drumming Out price, $5.00.

Women's Bathing Suits $6.75

Popular wool Jersey bathing suits for women. Some are set off with stripes of contrasting color. Hale special, $6.75.

—Bathing Suits in other styles, up to $8.50.
—Bathing Shoes, high style, at $1.00 to $1.75.
—Bathing Caps in many styles, 25c to $1.15.
—Bathing Tights for $1.25—Black cotton Jersey tights for women. Knee length, V-neck. Saturday specials, $1.25.

New Taffeta Hats

For Sport and Dress Wear

$7.50 to $15

The hats pictured here are a few from our almost unlimited assortments of smart new sports hats. They are made of taffeta chiefly, in white, pink and blue—and there's such a variety that no woman should fail to find one that just suits her.

Sport Hats, a Special at $6.50

These clever hats would bring $10.00 in most shops. We are offering them as a "4th of July" special at $6.50. Made of pearl gray silk with pink cording, others in light blue, old rose, yellow, Nile green, black and white. These soft lovely hats are readily shaped into lines that are becoming to your face.

Hale's GOOD GOODS
341-343-345 S. BROADWAY

MAJORITY REPORT ENTERS AS CREEL WOBBLES OUT.

Cobb Believes George's Job of Plank Reader and Professional Hater Has Gone to His Head.

BY IRVIN S. COBB.
[EXCLUSIVE DISPATCH.]

SAN FRANCISCO, July 2.—This day the convention opened with brass bands and progressed rapidly to brass knuckles. About the time when one lifelong advocate of universal disarmament from Kentucky, in a little informal discussion over the peace plank, was getting a five-inch spring-back dirk knife out of his pocket, being actuated, in the interest of harmony within the party, by an almost irresistable desire to carve the palpitating giblets out of a Pennsylvania Quaker who nervously fumbled a loaded cane, a thing happened outside the convention hall which yet had a bearing upon what went on within it.

At the very moment that honorary pallbearers, headed by Chief Mourner Carter Glass, were bringing in the remains of the majority report of the Committee on Resolutions, George Creel, softly gibbering in undertones, was being put to bed in his room at a local hotel with ice on his pulsing temples. They had to fetch in a miniature of Josephus Daniels and let him look at it before he became coherently calm.

At the hour of penning these words the patient is resting quietly with every prospect ultimately of recovering unless some thoughtless person should carelessly mention the name of Admiral Sims in his presence.

HATES FOR A LIVING.

As may be recalled, Mr. Creel was at the head of the Bureau of Public Information throughout the war. He occupied the top drawer of the bureau, only resigning because he got so far behind with his hating.

Privately Mr. Creel is one of the most lovable and loving of our distinguished American literateurs, but in his visible aspects as a publicist he is a professional hater. He takes in hating for a living, doing hating either with a high gloss or with the dull domestic finish as desired. Mainly he hates Republicanism in mass, but he also has quite a few individual names on his hate list.

Well, George, having caught up with his spring and summer hating and having a few weeks to spare before the fall season opens, was brought out here to impart a proper artistic flavor to the platform. It was his job to pass on the literary merits of the planks as offered the democracy volunteer life savers.

PLANKS—ALL VARIETIES.

Serving in this capacity he read ninety running miles of manuscripts. He read dry planks which were wet with the sweat of the brows of their composers, and he read wet planks which believed themselves by being most remarkably dry reading. He read Irish planks by gentlemen who so hate everything English that they commit mayhem upon the popular language of that name every time they take pen in hand.

He read suffrage planks written by lady delegates in violet ink on cream laid stationery and tied up in yellow ribbons. While reading the suffrage planks, Mr. Creel suffered from a severe headache brought on by inhaling so much sachet powder. He read a plank tendered by an elder statesman with a white goatee, hailing from a section where the "r's" are as silent as in "No'th Ca'linah," which called on the convention for a tribute to our heroic Confederate dead.

He read a plank by a patriot from Northern California, putting the party on record as unqualifiedly denouncing the hellish action of the Census Bureau in giving Los Angeles a larger population than it gave San Francisco; and he read counter-plank by a delegate from the southern end of the State, a prominent real estate dealer in his own vicinity, heartily indorsing the Census Bureau for so doing. Differing as they did in all other respects, both these planks came out strongly on behalf of the California climate.

GREAT JOB FINISHED.

In all he read 4973 planks. He culled, picked, discarded, chose, adopted and adapted until reason tottered on her throne. He put split infinitives splints and reduced many compound fractures of the parts of speech. He set grammar to music and he rescued syntax from the fate which threatened her. He argued with determined gents who started out by saying that from the position they had taken on this or that issue, they would not abate one jot or tittle; but who were willing to compromise by throwing off several of the smaller jots and a few medium length tittles.

Thanks be to a strong constitution and a frame strengthened by healthy daily exercises, such as fifteen minutes of steady hating upon arising and twice a week throwing the sixteen-pound shot at a picture of Col. George W. Harvey, Mr. Creel held out until an early hour this morning, when collapse came. Lately George, as we call him, has been conducting a memory system institute in New York. As soon as he is able to travel he is going back home to take his own course backward, so as to forget this week of his life in San Francisco.

A REAL INCIDENT.

While applauding the Bryan, or bonehead and dry plank, this morning, a well-known leader of the prohibition forces of a certain eastern State, suffered a severe personal bereavement. His heart was in the right, but his stopper played him false. In the excess of his fervor he leaped up and down on the floor of the convention and a treacherous cork was jostled out.

The first intimation to him of his great loss was a damp feeling in the vicinity of his flank pocket. Pausing, he twisted his head about and glanced down, realized the worst, and knew that if a rattlesnake or a blue-gummed Republican should happen to bite him during the present trip, he would be doomed. The best thing about this incident is that it is not a flight of fancy on my part—it's a fact.

There are thousands of us prohibitionists these days who don't let our left hand know what our right hip is doing, but one and all we may be depended upon to cheer the Eighteenth Amendment for hours on a stretch.

I do not believe that ever before in the history of national conventions were so many good-looking women assembled under the roof, as sat today in the big hall as spectators. In the matter of producing female beauty San Francisco is undoubtedly the Paducah, Ky., of the West.

NEGROES TO PRAY FOR REPUBLICAN VICTORY.

[BY A. P. DAY WIRE.]

WASHINGTON, July 2.—Ministers of all negro churches are asked to offer prayer Sunday for the success of the Republican standard bearers in an appeal sent out today by the Negro Ministerial Campaign Committee.

RACE IS ON FOR SUFFRAGE VOTE.

Old Parties Working Hard to Have Legislatures Ratify Amendment.

[BY A. P. DAY WIRE.]

WASHINGTON, July 2.—A race between the Democratic and Republican parties for the honor of enfranchising the women of the nation in time for their participation in the November elections appeared probable today.

The two parties, the indications were, would work through Legislatures in which they have a majority; the Democrats through the Tennessee Legislature and the Republicans through the Vermont law-making body.

Edison's Startling REALISM TEST

Something NEW in Phonograph Demonstrations. We invite you to hear it.

It is a test that has astonished some of the foremost psychologists and music critics. It is a test that proves to a startling degree that there is not the slightest difference between a New Edison RE-CREATION and an artist's voice—not the slightest difference between the emotions and impressions produced by a New Edison RE-CREATION and the singing or playing of the living artist.

You can make the test yourself. Come in ask to hear it. Also let us explain our convenient budget plan of payment to you.

FITZGERALD MUSIC CO.
HILL STREET AT 727-729
We close at one o'clock Saturday during July and August.

"Makes Every Building Better"

Years of practical experience with many kinds of material has convinced many builders that

Buttonlath

builds better buildings, besides reducing the first cost of substantial construction. Buttonlath is a modern scientific lathing material with a perfect mechanical bond that absolutely prevents checking and plaster cracks.

FIREPROOF
In many tests made under the most exacting conditions Buttonlath has proven its remarkable fire resistant qualities; it conforms to all building laws.

SOUNDPROOF
The non-conducting plastic composition of Buttonlath acts as a perfect sound deadener, making it especially desirable for schools, colleges and apartments.

WEATHERPROOF
Being a non-porous, compact body compressed between two layers of heavy building paper, Buttonlath walls act as a positive insulation against both heat and cold.

ECONOMY
Buttonlath is a labor, plaster and time-saving material that costs no more than ordinary wood lath construction, but is infinitely superior. When you build specify Buttonlath. Immediate delivery assured. Just telephone the nearest building material dealer.

"Recommended Wherever Used"

Buttonlath Manufacturing Comapny
Vernon and Boyle Ave., Los Angeles

Also makers of Peters Gypsum Wall Board

Dinner Dansant
EVENINGS FROM 6:30 UNTIL 12:30 P.M.

ENTERTAINMENT UNUSUAL
By
TULLY SISTERS' ORCHESTRA
DIRECT FROM NEW YORK
DURING LUNCHEON DE LUXE

Our Buffet Lunch, hot and cold, consists of over twenty-nine delicious bits of wonderfully cooked specialties.
The large dining-rooms and cosy booths are the coolest in the city, assuring comfort to our guests.

MARCHETTI-ROMA
616 So. Hill
FOR RESERVATIONS, PHONE BDWY. 89
Banquets
Dinner Parties
Luncheons
Our Specialties

Full Text of the Democratic Platform as Adopted by San Francisco Convention Toda

DRY LAW, LEAGUE OF NATIONS, IRISH QUESTION, INDUSTRIAL RELATIONS HIGH LIGHTS WITHIN DEMOCRACY'S NEW ARTICLES OF FAITH.

[BY A. P. DAY WIRE.]

SAN FRANCISCO, July 2.—The following is the text of the platform submitted to the Democratic National Convention today:

The Democratic party, in its national convention now assembled, sends greetings to the President of the United States, Woodrow Wilson, and hails with patriotic pride the great achievements for country and the world, wrought by a Democratic administration under his leadership.

It salutes the mighty people of this great republic, emerging with imperishable honor, from the severe tests and grievous strains of the most tragic war in history, having earned the plaudits and the gratitude of all free nations.

It declares its adherence to the fundamental progressive principles of the social, economic and industrial justice and advance, and purposes to resume the great work of translating these principles into effective laws, begun and carried far by the Democratic administration and interrupted only when the war claimed all the national energies for the single task of victory.

LEAGUE OF NATIONS.

The Democratic party favors the League of Nations as the surest, if not the only, practicable means of maintaining the permanent peace of the world and terminating the insufferable burden of great military and naval establishments. It was for this that America broke away from traditional isolation and spent her blood and treasure to crush a colossal scheme of conquest. It was upon this basis that the President of the United States, in prearrangement with our Allies, consented to a suspension of hostilities against the Imperial German government; the armistice was granted and a treaty of peace negotiated upon the definite assurance to Germany, as well as to the powers pitted against Germany, that "a general association of nations must be formed, under specific covenants, for the purpose of affording mutual guarantees of political independence and territorial integrity to great and small states alike." Hence, we not only congratulate the President on the vision manifested and the vigor exhibited in the prosecution of the war; but we felicitate him and his associates on the exceptional achievement at Paris involved in the adoption of a League and treaty so near akin to previously expressed American ideals and so intimately related to the aspirations of civilized peoples everywhere.

We commend the President for his courage and his high conception of good faith in steadfastly standing for the covenant agreed to by all the associated and Allied nations at war with Germany, and we condemn the Republican Senate for its refusal to ratify the treaty merely because it was the product of Democratic statesmanship, thus interposing partisan envy and personal hatred in the way of the peace and renewed prosperity of the world.

By every accepted standard of international morality the President is justified in asserting that the honor of the country is involved in this business; and we point to the accusing fact that, before it was determined to initiate political antagonism to the treaty, the new Republican chairman of the Foreign Relations Committee himself publicly proclaimed that any proposition for a separate peace with Germany, such as he and his party associates thereafter reported to the Senate, would make us "guilty of the blackest crime."

KNOX SUBSTITUTE.

On May 15, last, the Knox substitute for the Versailles treaty was passed by the Republican Senate; and this convention can contrive no more fitting characterization of its obloquy than that made in the Forum magazine of December, 1918, by Henry Cabot Lodge, when he said:

"If we send our armies and young men abroad to be killed and wounded in Northern France and Flanders with no result but this, our entrance into war with such an intention was a crime which nothing can justify. The intent of Congress and the intent of the President was that there could be no peace until we could create a situation where no such war as this could recur. We cannot make peace except in company with our allies. It would brand us with everlasting dishonor and bring ruin to us also if we undertook to make a separate peace."

Thus, to that which Mr. Lodge, in saner moments, considered "the blackest crime" he and his party in madness sought to give the sanctity of law; that which eighteen months ago was of "everlasting dishonor" the Republican party and its candidates today accept as the essence of faith.

We indorse the President's view of our international obligations and his firm stand against reservations designed to cut to pieces the vital provisions of the Versailles treaty and we commend the Democrats in Congress for voting against resolutions for separate peace which would disgrace the nation. We advocate the immediate ratification without reservations, which would impair essential integrity; but do not oppose the acceptance of any reservations making clearer or more specific the obligations of the United States to its league associates. Only by doing this may we retrieve the reputation of this nation among the powers of the earth and recover the moral leadership which President Wilson won and which Republican politicians at Washington sacrificed. Only by doing this may we hope to aid effectively in the restoration of order throughout the world and to take the place which we should assume in the front rank of spiritual, commercial and industrial advancement.

REPUBLICAN ASSUMPTION.

We reject as utterly vain, if not vicious, the Republican assumption that ratification of the treaty and membership in the League of Nations would in anywise impair the integrity or independence of our country. The fact that the covenant has been entered into by twenty-nine nations, all as jealous of their independence as we are of ours, is a sufficient refutation of such a charge. The President repeatedly declared, and this convention reaffirms, that all our duties and obligations as a member of the League must be fulfilled in strict conformity with the Constitution of the United States, embodied in which is the fundamental requirement of declaratory action by the Congress before this nation may become a participant in any war.

CONDUCT OF THE WAR.

During the war President Wilson exhibited the very broadest conception of liberal Americanism. In his conduct of the war, as in the general administration of his high office, there was no semblance of partisan bias. He invited to Washington as his councilors and coadjutors hundreds of the most prominent and pronounced Republicans in the country. To these he committed responsibilities of the gravest import and most confidential nature. Many of them had charge of vital activities of the government.

And yet, with the war successfully prosecuted and gloriously ended, the Republican party in Congress, far from applauding the masterly leadership of the President and felicitating the country on the amazing achievements of the American government, has meanly requited the considerate course of the chief magistrate by savagely defaming the Command-in-Chief of the army and navy, and by assailing nearly every public officer of every branch of the service intimately concerned in winning the war abroad and preserving the security of the government at home.

We express to the soldiers and sailors and marines of America the admiration of their fellow-countrymen. Guided by the genius of such commanders as Gen. John J. Pershing, the armed forces of American constituted a decisive factor in the victory and brought new luster to the flag.

We commend the patriotic men and women, who sustained the efforts of their government in the crucial hours of the war, and contributed to the brilliant administrative success, achieved under the broad visioned leadership of the President.

FINANCIAL ACHIEVEMENTS.

A review of the record of the Democratic party during the administration of Woodrow Wilson presents a chapter of substantial achievements unsurpassed in the history of the republic. For fifty years before the advent of this administration periodical convulsions had impeded the industrial progress of the American people and caused inestimable loss and distress. By the enactment of the Federal Reserve Act, the old system, which bred panics, was replaced by a new system, which insured confidence. It was an indispensable factor in winning the war and today it is the hope and inspiration of business. Indeed, one vital danger against which the American people should keep constantly on guard is the commitment of this system to partisan enemies who struggled against its adoption and vainly attempted to retain in the hands of speculative bankers a monopoly of the currency and credits of the nation. Already there are well defined indications of an assault upon the vital principles of the system in the event of Republican success in the elections in November.

Under Democratic leadership the American people successfully financed their stupendous part in the greatest war of all time. The treasury wisely insisted during the war upon meeting an adequate portion of the war expenditure from current taxes and the bulk of the balance from popular loans, and, during the first full fiscal year after fighting stopped, upon meeting current expenditures from current receipts, notwithstanding the new and unnecessary burdens thrown upon the treasury by the delay, obstruction and extravagance of a Republican Congress.

The nonpartisan Federal reserve authorities have been wholly free of political interference or motive, and, in their own time and their own way, have used courageously, though cautiously, the instruments at their disposal to prevent undue expansion of credit in the country. As a result of these sound treasury and Federal reserve policies, the inevitable war inflation has been held down to a minimum and the cost of living has been prevented from increasing here in proportion to the increase in other belligerent countries and in neutral countries which are in close contact with the world's commerce and exchanges.

CREDIT OF GOVERNMENT.

After a year and a half of fighting in Europe and despite another year and a half of Republican obstruction at home, the credit of the government of the United States stands unimpaired, the Federal reserve note is the unit of value throughout all the world and the United States is the one great country in the world which maintains a free gold market.

We condemn the attempt of the Republican party to deprive the American people of their legitimate pride in the financing of the war—an achievement without parallel in the financial history of this or any other country, in this or any other war. In particular we condemn the pernicious attempt of the Republican party to create discontent among the holders of the bonds of the government of the United States and to drag our public finance and our banking and currency system back into the arena of party politics.

TAX REVISION.

We condemn the failure of the present Congress to respond to the oft-repeated demand of the President and the Secretaries of the Treasury to revise the existing tax laws. The continuance in force in peace times of taxes devised under pressure of imperative necessity to produce a revenue for war purposes is indefensible and can only result in lasting injury to the people. The Republican Congress persistently failed, through sheer political cowardice, to make a single move toward a readjustment of tax laws, which it denounced before the last election and was afraid to revise before the next election.

We advocate tax reform and a searching revision of the war revenue acts to fit peace conditions so that the wealth of the nation may not be withdrawn from productive enterprise and diverted to wasteful or unproductive expenditure.

We demand prompt action by the next Congress for a complete survey of existing taxes and their modification and simplification with a view to securing greater equity and justice in tax burden and improvement in administration.

PUBLIC ECONOMY.

Claiming to have effected great economies in government expenditures, the Republican party cannot show the reduction of $1 in taxation as a corollary of this false pretense. In contrast, the last Democratic Congress enacted legislation reducing taxes from $8,000,000,000, designed to be raised to $6,000,000,000 for the first year after the armistice, and to $4,000,000,000 thereafter, and there the total is left undiminished by our political adversaries. Two years after Armistice Day, a Republican Congress provides for expending the stupendous sum of $5,403,390,327.30.

Effecting great paper economies by reducing departmental estimates of sums which would not have been spent in any event, and by reducing formal appropriations, the Republican statement of expenditures omits the pregnant fact that Congress authorized the use of $1,500,000,000 in the hands of various departments and bureaus, which otherwise would have been covered into the treasury, and which should be added to the Republican total of expenditures.

HIGH COST OF LIVING.

The high cost of living and the depreciation of bond values in this country are primarily due to war itself, to the necessary governmental expenditures for the destructive purposes of war, to private extravagance, to the world shortage of capital, to the inflation of foreign currencies and credits, and in large degree, to conscienceless profiteering.

The Republican party is responsible for the failure to restore peace and peace conditions in Europe, which is a principal cause of post-armistice inflation the world over. It has denied the demand of the President for necessary legislation to deal with secondary and local causes. The sound policies pursued by the treasury and the Federal Reserve system have limited in this country, though they could not prevent the inflation which was world-wide. Elected upon specific promises to curtail public expenditures and to bring the country back to a status of effective economy, the Republican party in Congress wasted time and energy for more than a year in vain and extravagant investigations, costing the taxpayers great sums of money, while revealing nothing beyond the incapacity of Republican politicians to cope with the problems. Demanding that the President, from his place at the peace table, call the Congress into extraordinary session, for imperative purposes of readjustment, the Congress when convened spent thirteen months in partisan pursuits, failing to repeal a single war statute which harassed business or to initiate a single constructive measure to help business. It busied itself making a pre-election record of pretended thrift, having not one particle of substantial existence in fact. It raged against profiteers and the high cost of living without enacting a single statute to make the former afraid of doing a single act to bring the latter within limitations.

The simple truth is that the high cost of living can only be remedied by increased production, strict governmental economy and a relentless pursuit of those who take advantage of post war conditions and are demanding and receiving outrageous profits.

We pledge the Democratic party to a policy of strict economy in government expenditure and to the enactment and enforcement of such legislation as may be required to bring profiteers before the bar of criminal justice.

THE TARIFF.

We reaffirm the traditional policy of the Democratic party in favor of a tariff for revenue only and confirm the policy of basing tariff revision upon the intelligent research of a nonpartisan commission, rather than upon the demands of selfish interests, temporarily held in abeyance.

BUDGET.

In the interest of economy and good administration, we favor the creation of an effective budget system that will function in accord with the principles of the Constitution. The reform should reach both executive and legislative aspects of the questions. The supervision and preparation of the budget should be vested in the Secretary of the Treasury as the representative of the President. The budget, as such, should not be increased by the Congress except by a two-thirds vote, each house, however, being free to exercise its constitutional privilege of making appropriations through independent bills. The appropriation bills should be considered by single committees of the House and Senate. The audit system should be consolidated and its powers expended so as to pass upon the wisdom of, as well as the authority for, expenditures.

A budget bill was passed in the closing days of the session of the Sixty-sixth Congress which, invalidated by plain constitutional defects and defaced by considerations of patronage, the President was obliged to veto. The House amended the bill to meet the executive objection. We condemn the Republican Senate for adjourning without passage of the amended measure, when by devoting an hour or two more to this urgent public business a budget system could have been provided.

SENATE RULES.

We favor such alteration of the rules of procedure of the Senate of the United States as will permit the prompt transaction of the nation's legislative business.

AGRICULTURAL INTERESTS.

To the great agricultural interests of the country the Democratic party does not find it necessary to make promises. It already is rich in its record of things actually accomplished. For nearly half a century of Republican rule not a sentence was written into the Federal statutes affording one dollar of bank credits to the farming interests of America. In the first term of this Democratic administration the national bank act was so altered as to authorize loans of five years' maturity on improved farm lands. Later was established a system of farm loan banks, from which the borrowings already exceed three hundred millions of dollars, and under which the interest rate to the farmers has been so materially reduced as to drive out of business the farm loan sharks who formerly subsisted by extortion upon the great agricultural interests of the country. It was a Democratic Congress in the administration of a Democratic party which enabled the farmers of America for the first time to obtain credit upon reasonable terms and insured their opportunity for the future development of the nation's agricultural resources. Tied up in Supreme Court proceedings in a suit by hostile interests, the Federal farm loan system, originally opposed by the Republican candidate for the Presidency, appealed in vain to a Republican Congress for adequate financial assistance to tide over the interim between the beginning and the ending of the current year, awaiting a final decision of the highest court on the validity of the contested act. We pledge prompt and consistent support of sound and effective measures to sustain, amplify and perfect the rural credits statutes and thus to check and reduce the growth and course of farm tenancy.

FARM LOAN SYSTEM.

Not only did the Democratic party put into effect a great farm loan system of land mortgage on banks, but it passed the Smith-Lever agricultural extension act, carrying to every farmer in every section of the country, through the medium of trained experts and by demonstration farms, the practical knowledge acquired by the Federal Agricultural Department in all things relating to agriculture, horticulture and animal life; it established the Bureau of Markets, the Bureau of Farm Management, and passed the cotton futures act, the grain grades bill, the Co-operative Farm Administration Act and the Federal Warehouse Act.

The Democratic party has vastly improved the rural mail system and has built up the parcel-post system to such an extent as to render its activities and its practical service indispensable to the farming community. It was this wise encouragement and this effective concern of the Democratic party for the farmers of the United States that enabled this great interest to render such essential service in feeding the armies of America and the allied nations of the war and succoring starving populations since armistice day.

Meanwhile, the Republican leaders at Washington have failed utterly to propose one single measure to make rural life more tolerable.

They have signalized their fifteen months of Congressional power by urging schemes which would strip the farms of laborers, by assailing the principles of the farm loan system, and seeking to impair its efficiency; by covertly attempting to destroy the great nitrogen plant at Muscle Shoals, upon which the government has expended $70,000,000 to supply American farmers with fertilizers at reasonable cost; by ruthlessly crippling nearly every branch of agricultural endeavor, literally crippling the productive mediums through which the people must be fed.

We favor such legislation as will confirm to the primary producers of the nation the right of collective bargaining and the right of co-operative handling and marketing of the products of the workshop and the farm, and such legislation as will facilitate the exportation of our farm products.

We favor comprehensive studies of farm production costs and the uncensored publication of facts found in such studies.

LABOR AND INDUSTRY.

The Democratic party is now, as ever, the firm friend of honest labor and the promoter of progressive industry. It established the Department of Labor at Washington and a Democratic President called to his official council board the first practical workingman who ever held a Cabinet portfolio. Under this administration have been established employment bureaus to bring the man and the job together; have been peaceably determined many bitter disputes between capital and labor; were passed the Child Labor Act, the Workingman's Compensation Act (the extension of which we advocate as to include laborers engaged in loading and unloading ships and in interstate commerce;) the eight-hour law, the act for vocational training and a code of other wholesome laws affecting the liberties and bettering the conditions of the laboring classes. In the Department of Labor the Democratic administration established a woman's bureau which a Republican Congress destroyed by withholding appropriations.

Labor is not a commodity; it is human. Those who labor have rights and the national security and safety depend upon a just recognition of those rights and the conservation of the strength of the workers and their families in the interests of sound-hearted and sound-headed men, women and children. Laws regulating hours of labor and conditions under which labor is performed, when passed in recognition of the conditions under which life must be lived to attain the highest development and happiness, are just assertions of the national interest in the welfare of the people.

At the same time, the nation depends upon the production of labor; a cessation of production means loss and, if long continued, disaster. The whole people, therefore, have a right to insist that justice shall be done to those who work, and in turn that those whose labor creates the necessities upon which the life of the nation depends must recognize the reciprocal obligation between the worker and the state. They should participate in the formulation of sound laws and regulations governing the conditions under which labor is performed, recognize and obey the laws so formulated and seek their amendment when necessary by the processes ordinarily addressed to the laws and regulations affecting the other relations of life.

INDEFEASIBLE RIGHT.

Labor, as well as capital, is entitled to adequate compensation. Each has the indefeasible right of organization, of collective bargaining and of speaking through representatives of their own selection. Neither class, however, should at any time, nor in any circumstances, take action that will put in jeopardy the public welfare. Resort to strikes and lockouts which endanger the health or lives of the people is an unsatisfactory device for determining disputes, and the Democratic party pledges itself to contrive, if possible, and put into effective operation a fair and comprehensive method of composing differences of this nature.

In private industries we are opposed to compulsory arbitration as a method plausible in theory, but a failure in fact. With respect to government service we hold distinctly that the rights of the people are paramount to the right to strike. However, we profess scrupulous regard for the conditions of public employment and pledge the Democratic party to instant inquiry into the pay of government employees and equally speedy regulations designed to bring salaries to a just and proper level.

WOMAN'S SUFFRAGE.

We indorse the proposed Nineteenth Amendment of the Constitution of the United States granting equal suffrage to women. We congratulate the legislatures of thirty-five States which have already ratified said amendment and we urge the Democratic governors and legislatures of Tennessee, North Carolina and Florida and such States as have not yet ratified the Federal suffrage amendment to unite in an effort to complete the process of ratification and secure the thirty-sixth State in time for all the women of the United States to participate in the fall election. We commend the effective advocacy of the measure by President Wilson.

WOMEN IN INDUSTRY.

We urge co-operation with the States for the protection of child life through infancy and maternity care; in the prohibition of child labor and by adequate appropriations for the children's bureau and the woman's bureau in the Department of Labor. Co-operative Federal assistance to the States is immediately required for the removal of illiteracy, for the increase of teachers' salaries and instruction in citizenship for both native and foreign-born; increased appropriation for vocational training in home economics; re-establishment of joint Federal and State employment service with women's departments under the direction of technically qualified women. We advocate full representation of women on all commissions dealing with women's work or women's interests in a reclassification of the Federal civil service free from discrimination on the ground of sex; a continuance of appropriations for education in sex hygiene; Federal legislation which shall insure that American women resident in the United States but married to aliens, shall retain their American citizenship and that the same process of naturalization shall be required for women as for men.

DISABLED SOLDIERS.

The Federal government should treat with the utmost consideration every disabled soldier, sailor and marine of the World War, whether his disability be due to wounds received in line of action or to health impaired in service; and for the dependents of the brave men who died in line of duty the government's tenderest concern and richest bounty should be their requital. The patriotism exhibited, the heroic conduct displayed by American soldiers and marines at home and abroad, constitute a sacred heritage of posterity the worth of which can never be recompensed from the treasury and the glory of which can not be diminished by any expedients.

The Democratic administration wisely established a war risk insurance bureau, giving 4,500,000 enlisted men insurance at unprecedentedly low rates and through the medium of which compensation of men and women injured in service is readily adjusted, and facilities for those whose health impaired are abundantly afforded.

The Federal Board for Vocational Education should be made a part of the War Risk Insurance Bureau, in order that the task may be handled as a whole, and this machinery for protection and assistance may receive every aid of law and appropriation necessary to full and effective operation.

We believe that no higher or more valued privilege can be afforded an American citizen than is given a free holder in the soil of the United States and to that end we pledge our party to the enactment of soldiers' settlement and homestead legislation which will afford those who fought for America the opportunity to become land owners under conditions of genuine government assistance unencumbered by needless difficulties, red tape or advance financial payment.

THE RAILROADS.

The railroads were subjected to Federal control as a war measure, without other idea than the rapid transport of troops, munitions and supplies. When human life and national hopes were at stake, cost could not be considered and was not. Federal operation, however, was marked by an inefficiency that minimized results and resulted in many and manifold forms. The equipment taken was not only grossly inadequate but shamefully outworn. Unsanitary practices overcame these handicaps and provided no betterments and improvements. Economies enabled operation

(Continued on Seventh Page)

Goodyear Skill—as Represented In Tires for Small Cars

The high relative value built into Goodyear Tires, of the 30x3-, 30x3½- and 31x4-inch sizes, results directly from the extraordinary skill and care applied to their manufacture.

To make their quality available widely, Goodyear operates the world's largest tire factory devoted to these sizes.

If you own a Ford, Chevrolet, Maxwell, Dort or other car taking one of these sizes, you can equip it with Goodyear Tires at our nearest Service Station.

Go there for exceptional value in these tires, made possible by Goodyear's resources, experience and demonstrated expertness in tire manufacture.

30 x 3½ Goodyear Double-Cure Fabric, All-Weather Tread $23.50

30 x 3½ Goodyear Single-Cure Fabric, Anti-Skid Tread $21.50

Goodyear Heavy Tourist Tubes cost no more than the price you are asked to pay for tubes of less merit—why risk costly casings when such sure protection is available? 30 x 3½ size *in waterproof bag* $4.50

GOODYEAR

vention Today

ates granting
men. We con-
ree of thirty-
already ratified
and we urge
ors and legis-
North Caro-
uch States as
the Federal
units in an
e process of
the thirty-
all the women
es to partici-
n. We com-
peacy of the
Wilson.

USTRY.

on with the
tion of child
nd maternity
of child la-
appropriations
eau; and the
Department
e Federal as-
immediately
t of illiteracy.
hers' salaries
itizenship for
gn-born; in-
or vocational
omics; re-es-
Federal and
ce with wom-
the direction
women. We
ation of wom-
dealing with
en's interests
the Federal
discrimina-
sex; a con-
ns for educa-
deral legisla-
that Ameri-
the United
aliens, shall
citizenship
process of
required for

IERS.

ment should
consideration
sailor and
ar," whether
wounds re-
or to health
l for the de-
en who died
overnment a
hest bounty

esented
Cars

e built into
the 30x3-,
sizes, results
rdinary skill
anufacture.

available
erates the
ory devoted

rolet, Max-
king one of
uip it with
earest Serv-

l value in
e by Good-
ience and
ess in tire

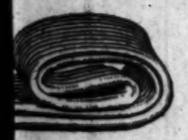

no more than the price
merit—why risk costly
is available? $4.50

AR

TUCSON ADOPTS AMERICAN PLAN

Most Businesses of City on "Open Shop System."

Movement Challenged by City Labor Council.

Charges of Union Leaders Thick and Fast.

[SPECIAL CORRESPONDENCE.]

TUCSON (Ariz.) June 30.—Only a few small business houses and eating places today fail to show in their windows a card announcing that the house is pledged to "Industrial Freedom and an Open Shop for Tucson." The Executive Committee of the Tucson Open-Shop Association has issued an address to the people, based upon a preamble that refers to "The spectacle of a city of over 30,000 people and a tributary country of perhaps half as many more being subjugated and cowed by the dictates and whims of a mere handful of unreasonable beings." Here is presented the constitution adopted, with the association's comments upon the local situation:

RIGHTS RECOGNIZED.

"(1.) We believe in freedom of thought, speech, action and contract as guaranteed under the constitution of our country.

"(2.) We oppose no man or set of men in the assertion of such rights in lawful ways.

"(3.) We recognize the right of every man to exercise his right of suffrage, his right of religious belief, his right to contract.

"(4.) We recognize the right of every man to earn a living for himself and his dependents regardless of his political, religious or labor affiliations.

"(5.) We recognize the rights of both union and nonunion labor and the right of every man to join or refuse to join a union as he pleases.

"(6.) We advocate the payment of a man on the basis of his individual skill, efficiency and industry, of such wages as will provide wholesome living conditions at the present cost of living.

"(7.) We declare the use of strike, force, violence, blacklist, boycott or lockout, as a means of contesting such issues, to be unlawful and contrary to the public welfare.

"(8.) Therefore, we are unalterably pledged to the open shop—open both to union and nonunion workmen.

CARD UNNECESSARY.

"Henceforth, any man who desires employment in Tucson may have such employment without being obligated to affiliate with any union. Heretofore it was utterly impossible for any workman in the building trades to obtain work unless he presented his card showing that he had made his peace with the local union.

"A man in need of employment, skilled in his craft, more able and efficient than any man opposing him, is denied work unless he first presents himself before the ruling powers and pledges allegiance thereto. That allegiance demands that he join the battles of others whenever the ruling powers decree, even though he and his fellow-craftsmen be satisfied with their lot and having no part in that fight and gaining nothing by its victory. How un-American is such a condition!

"It has been conservatively estimated that there are 50 per cent of the union men in this vicinity who will welcome the open shop or American plan. That percentage is most conservative, and it is believed that it should be placed at 75 per cent. And why should they not welcome it? Who are really benefited by union affiliations? Only those inefficient, agitating, migratory leeches with which unionism is becoming more and more afflicted.

FORCE COMES TO END.

"These whole-souled, law-abiding, self-respecting citizens in our midst who are now affiliated with unions are union men merely because they are forced to be such. None of them have gained real assistance through the unions. They would fare better and feel better if not so associated. They are real craftsmen, and their ability, efficiency and honesty would instantly single them out for advancement, better wages and better working conditions than the unions through their brow-beating, intimidating methods could possibly obtain for them.

"Unionism is the greatest leveler and incentive destroyer yet promulgated. The skilled workman is brought down to the plane of the inefficient one and paid and treated accordingly. The union says to the employer, "You will pay machinists so much per hour," taking no recognition of the fact that one man has really learned his trade and is a skilled, all-round machinist, while another's ability lies in his being able to operate one particular lathe. If he be taken off that particular lathe he would be utterly at sea. For this latter class unionism is its savior and benefactor. For the former class, the real craftsman, unionism kills his individuality, his desire to advance, his incentive to learn, just as surely as unionism would have caused untold suffering, loss and pestilence, without the least show of concern, had the citizens in their wrath not risen in a body and demanded action."

"UNFAIR" CLAIMED.

The open-shop declaration already has been challenged by the Tucson Trade and Labor Council, which not only has declared the Tucson Gas and Electric Company "unfair," but expresses willingness to apply the designation to any firm or enterprise that has entered the new movement.

At a crowded union meeting there was declaration that only three business houses and the union co-operative store had failed to join the enemy's ranks. There was especial animus against the banks and declaration that the Central at Phoenix was the only near-fair bank in the State. So it was urged that all union men withdraw their funds held locally and send them to the Phoenix institution, though there was suggestion that there should be started a State co-operative bank. It was agreed that all open-shop places here would be boycotted and there was hot discussion of means of reprisal.

There is to be demand upon the County Supervisors to withdraw its advertising appropriation to the Chamber of Commerce, "as a body that fails to represent 3000 workingmen and their families" and it was suggested that all money paid the Chamber of Commerce by union men be refunded. It happens that the Chamber of Commerce now is a very comprehensive organization, lately having taken into membership a half-dozen other civic bodies.

CHARGES NUMEROUS.

The City Council was called a dummy of the Chamber of Commerce and there was agreement that the Electric Light Company best could be reached by a demand for establishment of a municipal lighting and power system. There also was attack upon the city for its management of the water works, the pumping of foul water declared to have been the cause of the death of several children lately.

The main speaker at the meeting was A. A. Worsley, said to be a candidate for United States Senator on a Socialistic platform.

The electric light and power plant, closed for an evening by a walkout of its electricians when the company refused to sign for the closed shop, now is being operated by Independent workmen. The Trades Council head referred to this, claiming that the plant is in the hands of men without licenses, in defiance of State law, and said that this would be attended to later.

Word was received from State Labor Federation headquarters at Phoenix that the local closed-shop demand would have fullest support.

The State Corporation Commission has made tentative offer to act as intermediary in the dispute between the union men and the light company.

CHICHESTER S PILLS
THE DIAMOND BRAND.
SOLD BY DRUGGISTS EVERYWHERE.

Great 3-Day
INDEPENDENCE CELEBRATION
on the
PICKERING PLEASURE PIER
OCEAN PARK
JULY 3-4-5

Saturday Night
Band Concert
Carnival Features
Dancing Until 1 o'Clock in the Ocean Park Pavilion

July 4
All-Day Program
Fife and Drum Corps
Trumpeters. Band Concerts.
Wilbur Musical Comedy Co.
from Auditorium, Los Angeles, at 3 p.m.
Patriotic Program, 4 p.m.
Samuel M. Shortridge, Orator.
Fireworks at 9 p.m.

Monday, July 5
Sunday Program Repeated.
The "Great Leroy" Will Give Miracle Exhibitions
Three Times Daily.

Take Pacific Electric Cars—Hill Street

VETERANS MAY RENEW INSURANCE POLICIES.

WAR RISK BUREAU ISSUES NEW RULING DEFINING NEW CONDITIONS.

[BY A. P. DAY WIRE.]

WASHINGTON, July 2.—A ruling defining new conditions under which lapsed or canceled war risk insurance policies may be reinstated by former service men and women has been issued by the War Risk Insurance Bureau.

Applications for reinstatement within eighteen months of discharge and prior to January 1, 1921, need only be accompanied by two months premiums and a statement that the applicant is in as good health as on the date of discharge or resignation.

After January 1, 1921, and until July 1, 1921, in cases where the insurance lapsed or was canceled prior to July 1, 1920, the applicant must forward two months premiums and also the report of a medical examination by a licensed physician at the applicant's expense.

Insurance lapsing or canceled after July 1, 1920, may be reinstated on statement of physical condition within three months; after three months and within six months, the application must be accompanied by a short medical examination and after six months and within eighteen months, by a full medical examination.

OVERCAST SKIES FOR DEMOCRATS.

Distant Thunder Shower Does Not Disturb the Straw Hat Crowd.

[BY A. P. DAY WIRE.]

SAN FRANCISCO, July 2.—The weather fell into step with the lively procedure of the Democratic National Convention today, a distant thunder shower ushering in the day. A trace of rain fell in the East Bay region.

The overcast skies and the fresh wind had no effect on the straw hat contingents.

FULL TEXT OF THE PLATFORM.

(Continued from Sixth Page.)

out the rate raises that private control would have found necessary, and labor was treated with an exact justice that secured the enthusiastic cooperation that victory demanded. The fundamental purpose of Federal control was achieved fully and splendidly, and with far less cost to the taxpayer than would have been the case under private operation. Investments in railroad properties were not only saved by government operation, but government management retained those properties vastly improved in every physical and executive detail. A great task was greatly discharged.

The President's recommendation of return to private ownership gave the Republican majority a full year in which to enact the necessary legislation. The House took six months to formulate its ideas and another six months was consumed by the Republican Senate in equally vague debate. As a consequence, the Esch-Cummins bill went to the President in the closing hours of Congress and he was forced to a choice between the chaos of a veto and acquiescence in the measure submitted, however grave may have been his objections to it.

There should be a fair and complete test of the law until careful and mature action by Congress may cure its defects and insure a thoroughly effective transportation system under private ownership without government subsidy at the expense of the taxpayers of the country.

IMPROVED HIGHWAYS.

Improved roads are of vital importance not only to commerce and industry but also to agriculture and rural life. The Federal Road Act of 1916, enacted by a Democratic Congress, represented the first systematic effort of the government to insure the building of an adequate system of roads in this country. The act as amended has resulted in placing the movement for improved highways on a progressive and substantial basis in every State in the Union and in bringing under actual construction more than 13,000 miles of roads suited to the traffic needs of the communities in which they are located.

We favor a continuance of the present Federal aid plan under existing Federal and State agencies, amended so as to include as one of the elements in determining the ratio in which the several States shall be entitled to share in the fund, the area of any public lands therein.

Inasmuch as the postal service has been extended by the Democratic party to the door of practically every producer and every consumer in the country (rural free delivery alone having been provided for 6,000,000 additional patrons within the past eight years without material added cost.) We declare that this instrumentality can and will be used to the maximum of its capacity to improve the efficiency of distribution and reduce the cost of living to consumers while increasing the profitable operation of producers.

We strongly favor the increased use of the motor vehicle in the transportation of the mails and urge the removal of the restrictions imposed by the Republican Congress on the use of motor devices in mail transportation in rural territories.

MERCHANT MARINE.

We desire to congratulate the American people upon the rebirth of our merchant marine which once more maintains its former place in the world. It was under a Democratic administration that this was accomplished after seventy years of indifference and neglect, 13,000,000 tons having been constructed since the act was passed in 1916. We pledge the policy of our party to the continued growth of our merchant marine under proper legislation so that American products will be carried to all ports of the world by vessels built in American yards, flying the American flag.

PORT FACILITIES.

The urgent demands of the war for adequate transportation of war material as well as for democratic need revealed the fact that our port facilities and rate adjustment were such as to seriously affect the whole country in times of peace as well as war.

We pledge our party to stand for equality of rates, both import and export, for the ports of the country, to the end that there may be adequate and fair facilities and rates for the mobilization of the products of the country offered for shippment.

INLAND WATERWAYS.

We call attention to the failure of the Republican National Convention to recognize in any way the rapid development of barge transportation on our inland waterways, which development is the result of constructive policy of the Democratic administration. And we pledge ourselves to the further development of adequate transportation facilities on our rivers and to the further improvement of our inland waterways and we recognize the importance of connecting the Great Lakes with the sea by the way of the Mississippi River and its tributaries, as well as by the St. Lawrence River. We favor an enterprising foreign trade policy with all nations and in this connection we favor the full utilization of all Atlantic, Gulf and Pacific ports, and an equitable distribution of shipping facilities between the various ports.

Transportation remains an increasingly vital problem in the continued development and prosperity of the nation.

Our present facilities for distribution by rail are inadequate and the promotion of transportation by water is imperative.

We therefore favor a liberal and comprehensive policy for the development and utilization of our harbors and interior waterways.

FLOOD CONTROL.

We commend the Democratic Congress for the redemption of the pledge contained in our last platform by the passage of the Flood Control Act of March 1, 1917, and point to the successful control of the floods of the Mississippi River and the Sacramento River, California, under the policy of that law, for its complete justification. We favor the extension of this policy to other flood control problems wherever the Federal interest involved justifies the expenditure required.

RECLAMATION OF ARID LANDS.

By wise legislation and progressive administration we have transferred the government reclamation projects, representing an investment of $160,000,000 from a condition of impending failure and loss of confidence in the ability of the government to carry through such large enterprises, to a condition of demonstrated success, whereby formerly arid and wholly unproductive lands now sustain 40,000 prosperous families and have an annual crop production of over $70,000,000, not including the crops grown on a million acres outside the projects supplied with storage water from government works.

We favor ample appropriations for the continuation and extension of this great work of home building and internal improvement along the same general lines, to the end that all practical projects shall be built, and waters now running to waste shall be made to provide homes and add to the food supply, power resources and taxable property, with the government ultimately reimbursed for the entire outlay.

THE TRADE COMMISSION.

The Democratic party heartily indorses the creation and work of the Federal Trade Commission in establishing a fair field for competitive business, free from restraints of trade and monopoly, and recommends amplification of the statutes governing its activities so as to grant it authority to prevent the unfair use of patents in restraint of trade.

LIVE STOCK MARKETS.

For the purpose of insuring just and fair treatment in the great interstate live stock market, and thus instilling confidence in growers, through which production will be stimulated and the price of meats to consumers be ultimately reduced, we favor the enactment of legislation for the supervision of such markets by the national government.

PETROLEUM.

The Democratic party recognizes the importance of the acquisition by Americans of additional sources of supply of petroleum and other minerals and declares that such acquisition, both at home and abroad, should be fostered and encouraged. We urge such action, legislative and executive, as may secure to American citizens the same rights in the acquirement of mining rights in foreign countries as are enjoyed by the citizens or subjects of any other nation.

MEXICO.

The United States is the neighbor and friend of the nations of the three Americas. In a very special sense, our international relations in this hemisphere should be characterized by good will and free from any possible suspicion as to our national purpose.

The administration, remembering always that Mexico is an independent nation, and that permanent stability in her government and her institutions could come only from the consent of her own people to a government of their own making, has been unwilling either to profit by the misfortunes of the people of Mexico or to enfeeble their future by imposing from the outside a rule upon their temporarily-distracted councils. As a consequence, order is gradually reappearing in Mexico; at no time in many years have American lives and interests been so safe as they now are; peace reigns along the border and industry is resuming.

When the new government of Mexico shall have given ample proof of its ability permanently to maintain law and order, signifies its willingness to meet its international obligations, and written upon its statute books just laws under which foreign investors shall have rights as well as duties, that government should receive our recognition and sympathetic assistance. Until these proper expectations have been met Mexico must recognize the propriety of a policy that asserts the right of the United States to demand full protection for its citizens.

NEW NATIONS.

The Democratic party expresses its active sympathy with the people of China, Czecho-Slovakia, Finland, Poland, Persia and others who have recently established representative governments, and who are striving to develop the institutions of true democracy.

IRELAND.

The great principle of national self-determination has received constant reiteration as one of the chief objectives for which this country entered the war and victory established this principle.

Within the limitations of international comity and usage this convention repeats the several previous expressions of the sympathy of the Democratic party of the United States for the aspirations of Ireland for self-government.

ARMENIA.

We express our deep and earnest sympathy for the unfortunate people of Armenia and we believe that our government, consistent with its Constitution and principles, should render every possible and proper aid to them in their efforts to establish and maintain a government of their own.

THE PHILIPPINES.

We favor the granting of independence without further unnecessary delay to the 10,500,000 inhabitants of the Philippine Islands.

HAWAII.

We favor a liberal policy of homesteading public lands in Hawaii, to promote a larger middle-class citizen population, with equal rights to all citizens.

The importance of Hawaii as an outpost on the western frontier of the United States demands adequate appropriations by Congress for the development of our harbors and highways there.

PORTO RICO.

We favor granting to the people of Porto Rico the traditional territorial form of government, with a view to ultimate Statehood, accorded to all Territories of the United States since the beginning of our government and we believe that the officials appointed to administer the government of such Territories should be qualified by previous bona-fide residence therein.

ALASKA.

We commend the Democratic administration for inaugurating a new policy as to Alaska, as evidenced by the construction of the Alaska Railroad and opening of the coal and oil fields.

We declare for the modification of the existing coal land law, to promote development without disturbing the features intended to prevent monopoly.

For such changes in the policy of forestry control as will permit the immediate initiation of the paper-pulp industry.

For relieving the Territory from the evils of long-distance government by arbitrary and interlocking bureaucratic regulation and to that end we urge the speedy passage of a law containing the essential features of the Lane-Curry bill now pending, co-ordinating and consolidating all Federal control of natural resources under one department to be administered by a nonpartisan board permanently resident in the Territory.

For the fullest measure of territorial self-government with the view to ultimate statehood, with jurisdiction over all matters not of purely Federal concern, including fisheries and game and for an intelligent administration of Federal control. We believe that all officials appointed should be qualified by previous bona fide residence in the territory.

For a comprehensive system of road construction with increased appropriations and the full extension of the Federal Road Act to Alaska.

For the extension to Alaska of the Federal Farm Loan Act.

ASIATIC IMMIGRANTS.

The policy of the United States with reference to the nonadmission of Asiatic immigrants is a true expression of the judgment of our people and to the several States whose geographical situation or internal conditions make this policy and the enforcement of the laws enacted pursuant thereto, of particular concern, we pledge our support.

THE POSTAL SERVICE.

The efficiency of the Postoffice Department has been vindicated against a malicious and designing assault by the efficiency of its operation. Its record refutes its assailants. Their voices are silenced and their charges have collapsed.

We commend the work of the joint commission in the reclassification of salaries of postal employees, recently concluded, which commission was created by a Democratic administration. The Democratic party has always favored and will continue to favor the fair and just treatment of all government employees.

FREE SPEECH AND PRESS.

We resent the unfounded reproaches directed against the Democratic administration for alleged interference with the freedom of the press and freedom of speech.

No utterance from any quarter has been assailed and no publication has been repressed, which has not been animated by treasonable purpose and directed against the nation's peace, order and security in time of war.

We reaffirm our respect for the great principles of free speech and free press, but assert as an indisputable proposition that they afford no toleration of enemy propoganda or the advocacy of the overthrow of the government of the State or nation by force or violence.

REPUBLICAN CORRUPTION.

The shocking disclosure of the lavish use of money by the aspirants for the Republican nomination for the highest office in the gift of the people has created a painful impression throughout the country. Viewed in conection with the recent conviction of a Republican Senator from the State of Michigan for the criminal transgression of the law limiting expenditures on behalf of a candidate for the United States Senate it indicates the re-entry, under Republican auspices of money as an influential factor in elections, thus nullifying the letter and flaunting the spirit of numerous laws, enacted by the people, to protect the ballot from the contamination of corrupt practices. We deplore those dan[gerous] quencies and invoke their stern pe[nal] lar rebuke, pledging our earnest [ef]forts to a strengthening of the pr[es]ent statutes against corrupt pr[ac]tices and their rigorous enfor[ce]ment.

We remind the people that it w[as] only by the return of a Republic[an] Senator in Michigan, who is n[ow] under conviction and sentence f[or] the criminal misuse of money in h[is] election, that the present organiz[a]tion of the Senate, with a Republic[an] majority, was made possible.

CONCLUSION.

Believing that we have kept th[e] Democratic faith and resting ou[r] claims to the confidence of th[e] people not upon grandiose promises but upon the solid performances of our party, we submit our record to the nation's consideration and ask that the pledges of this platform be appraised in the light of that record.

DESTROYER AFTER TURKS.

[BY A. P. DAY WIRE.]

WASHINGTON, July 2.—In a concerted effort to bring about the release of Mr. and Mrs. Paul Nilson of Illinois, who are held by Turkish nationalists, an American destroyer has been dispatched to Mersina and the French authorities are holding Turkish hostages, Admiral Bristol, at Constantinople, reported today to the State Department.

Americans at Hadjin, in the mountainous region of Cilicia, six of whom, according to press reports, have surrendered to Turkish nationalists, were well as late as April 29, the date of the latest direct news from Hadjin.

Admiral Bristol's report said the Nilsons, who were connected with the Mission School at Tarsus, passed beyond the French lines on June 18, and had been missing since then.

NEW YORK, July 2.—Mrs. Emily R. Block of this city and sixteen other relief workers are believed to be isolated by Turkish nationalist forces in Adana, Syria, according to a cable message received here today at the Near East Relief headquarters.

TO EXECUTE GONZALES.

[BY A. P. DAY WIRE.]

MEXICO CITY, July 2.—Gen. Francisco Gonzales, former Governor of Tamaulipas, captured by Gen. Arnulfo R. Gomez, has been ordered executed by Gen. P. Elias Calles, Secretary of War.

Gen. Gomez, chief of operations in Tamaulipas, yesterday reported he had defeated Carlos Osuna, insurgent leader. Gonzales was suspected of aiding Osuna, but he denied the charge.

Osuna was wounded, but escaped. The rebels lost thirty-two killed, while the losses of the government forces were fourteen killed and fourteen wounded.

Gen. Eugenio Martinez has been named chief of military operations in the States of Coahuila, Durango and Nueve Leon. Gen. Guadalupe Sanchez, who joined the Obregon forces after the flight of President Carranza from Mexico City, has been ordered to move northward from the State of Vera Cruz to participate in the campaign against Francisco Villa, rebel leader, whose forces are operating in Western Chihuahua.

CALIFORNIAN KILLED.

[BY A. P. DAY WIRE.]

HAYWARD, July 2.—Tony Bellina of Hayward has been killed in Mexico by bandits, according to word just received here from his widow, who has been living in Texas. Beyond stating the fact that he had been killed, no additional details are given. Bellina was about 50 years old and was born in Hayward and has prospected and developed mining claims in Mexico for many years, returning here at odd intervals.

STARTING July 1, Frank's Cafe, 6500 Hollywood Boulevard, will keep open from 7:30 a.m. till 2 a.m. to accommodate all our customers.

Grand Central Public Market
Broadway to Hill | Between 3rd & 4th | Buy from the Producer | See your Bills Reduced

Notice! July 5th—Independence Day—Market Closed All Day

Bathing Suit Bags
Strong and Durable Waterproof
15c
Just right to carry Bathing Suits and Wet Vegetables
Information Booth

The Carleton, Stall J-6
Leaver & Willacy
Chicken Fricassee 30c
Green Peas 25c
Roast Beef, Beef Stew Dumplings. } 25c
Your choice with Bread, Butter and Coffee.
Pie and Cake a la Mode, 15c

YOUNG'S PEERLESS MARKET
YOUNG'S MILK FED HENS ..... 35c lb.
2½ to 3-lb. average.
BELGIAN HARES, FRYING SIZE ..... 43c lb.
POT ROAST ..... } BOILING BEEF ..... } 12½c lb.
SHORT RIBS OF BEEF ..... 15c lb.
SHOULDER STEAK ..... 20c lb.
SHOULDER MILK LAMB ..... 24c lb.
YOUNG'S QUALITY CHOPPED STEAK ..... 15c lb.
Broadway Entrance—Money Back Guarantee

THE ECONOMY
Stall E-14
Wisconsin Full Cream Cheese ..... 33c lb.
6-oz. Jar Jellies, 15c each

Stall C-4, Center Aisle
Swift's and Rex Bacon, Lb., 49c
Sliced Free
Butter Eggs Cheese
Mrs. Jack's Mayonnaise Dressing, 35c
Stall C-4—Center Aisle

EAT Cottage Cheese
Fresh and Good
15c Full Pint
Orange Marmalade
No Better Taste
12-oz. Jar, 30c
29-oz. Jar, 65c
RUSSELL'S
Stall B-4, Broadway Entrance

Do Your Picnic Shoping All at One Place
Dill Pickles
Sweet and Sweet Mixed Pickles
Green Olives
Ripe Olives
Mayonnaise
The Olive Stall
E-9

There's Health in Every Slice of
Federal BREAD
Federal is a Quality Bread through and through
FEDERAL SYSTEM OF BAKERIES
Grand Central Public Market, Stall D-12
Sanitary Public Market

Liberty Cheese Shop
STALL B-11
Tillamook Cheese, per lb 37c
Wisconsin Longhorn, Nippy Cream Cheese ..... 35c lb.
California Cheese ..... 29c lb.

FOR THE PICNIC LUNCH
Sandwiches, Buns, Rolls, Biscuits and Cakes in Endless Variety
—SPECIAL—
Fresh Fruit Pies
Quality Supreme { Apple, Cherry, Berry
"Standard Since 1900" ELBERT J. CLAPP Stall D-4 Sincerity Bakery Goods

Stall C-1½
Calif. Comets Drink, 6c
Root Beer, 6c
Delicious cold drinks just right for this weather

4th July Picnic Supplies
77 feet 12-in. Wax Paper 15c
100 sheets, 9x13 ..... 15c
9-inch Paper Plates, per doz. 10c
8-inch Paper Plates, per doz. 8c
5-inch Paper Plates, per doz. 5c
100 sheets White Paper Napkins 20c
12 Hard Paper Spoons 15c
Lily Drinking Cups, per doz. 10c
The Bazaar, in Basement.

BROWNIES LUNCH
Stalls H 2-3, Basement
Roast Pork and Apple Sauce
Rib Steak and Pork Chops
With Bread, Butter and Coffee
30c
Roast Beef, Bread, Butter and Coffee 25c
Fruit Jello, with cream 10c

PIONEER MINCED CLAMS
½-lb. can, only 15c
SANDWICH TUNA ½-lb. Can, only 6c
FANCY PKG. FIGS 4-oz. Pkgs., only 5c
LOG CABIN SYRUP
Small Size, 37c
Large Size, 70c
PIGGLY-WIGGLY
ALL OVER THE WORLD

SPECIAL BARGAINS
Bermuda Onions, 3 lbs., 10c
Naval Sun-Kist Oranges, large size, 20c dozen
Fresh Fruits and Vegetables
MINNESOTA PRODUCE CO.
Stalls J2-3, Basement

Central Melody Shop
In Basement
Latest Song Hits
"Cuddle Up" and "When You're Alone."
Special at 25c each
Mr. Chudleof, Tenor, will sing your selections.

Saturday Special
Peanut Brittle, 25c lb.
Fine Chocolate Raisins, 40c lb.
Stall A-1

STALL C-5
1 Box Torpedoes 10c
Large Cap Pistols 20c
Sand Buckets 35c, 35c, 15c
60c Tourist Whisks 35c
Cootie Games 25c
Ouija Boards $1.50
CHAS. ROSENTHAL.

FIREWORKS
OPPOSITE INFORMATION BUREAU AND IN BASEMENT

Honey Dew Cantaloupes, 15c each
Sweet Corn, 2 for 15c
Fancy Asparagus, 2 lbs. for 35c
Blackberries, Loganberries, Strawberries, 2 for 25c
X-Y-Z Co., Stall B-5—B-10

White Ribbon Inn
Stall E-8
Potted Steak, Vegetables and Spaghetti, 30c
Cream Chicken Sandwich with Spaghetti, 35c
Mrs. Stadie.

Stall C-9
CHEESE
Home-Made Jams and Salads
Our Specialty.
J. Kessler—C-9

CALIFORNIA FRUIT CO.
Stall E-11
Sweet Corn, 5c Ear
Medium Sized Potatoes, 4 lbs. for 25c
Extra Fancy Potatoes, 3 lbs., 25c

SPECIAL
Stall E-12
3000 Pounds of Fancy Peaches, 2 lbs. 15c
Large Cantaloupes, 10c each

BIG SPECIAL
NEW POTATOES
5 Lbs. 25c
Stall C-18

American Products Co.
STALL F-15
Apricots, 5 lbs. 25c
Peaches, extra fancy, 4 lbs.
Strawberries, 2 baskets
Extra Fancy Plums, 2 lbs. 15c

TROUBLE IS IN OFFING.

East is Certain of Hard Winter.

Financial Leaders Pessimistic Because of Conditions in Country.

California Favored Land and Influx is Certain Before Snow Flies.

BY HARRY CARR.
[EXCLUSIVE DISPATCH.]

NEW YORK, July 1.—Sea green pessimism with purple rings around it is the feeling that envelops Wall street. That is to say, the real Wall street.

There is a gabby, talkative, clerky Wall street that bets on elections and has an almost miraculous instinct for getting off wrong. When you read that Wall street is betting on the Presidential candidates you know at least who is going to lose because on the street they have an unbroken record for always playing the loser in every horse race, every prize fight and every election.

When everyone else in the world knew to a dead certainty that Hiram Johnson hadn't a chance or a shred of a chance for the nomination, Wall street was excitedly playing him for a winner.

But there is another Wall street that is hidden away on the inside of things, and it speaks with authority wherever money changes hands.

I happen to know how a group of these big financial kings had figured the lay of the land for the next year in America.

ALL PESSIMISTIC.

They all look with pessimistic certainty for a terrible winter, which is very likely, however, to be of indirect benefit to California.

It is felt that the flush times that always follow wars are rapidly waning and that we are about to enter upon a period of lean, long days that may continue through years.

We are threatened with a coal famine in the winter because of a serious shortage of coal cars. We are threatened, as the crops are growing, with the impossibility of transporting them to market because of the shortage of freight cars.

Through the same shortage of freight cars our manufacturing industries already are suffering severely and it will be increasingly difficult to transport raw materials from source to factory and the finished products from factory to market during the fall and winter.

Throughout the country the acreage in all kinds of crops has been reduced, not because of the lack of labor in America, but because of the surplus of labor in manufacturing centers and a shortage of workers in the agricultural sections.

BET WAS OVERLOOKED.

There is enough law on the statute books to have enabled the government to prevent a reduction in food production at a time when the need was for increased production. But the government did not avail itself of it.

High as the level of prices and uncertain as the volume of supply is in the necessaries of life now, there are signs that they will be higher and still more uncertain in the autumn and winter.

Price lists for many commodities issued now for autumn and winter delivery disclose a situation that will bear harder than ever on every citizen, and especially on the citizen of moderate means, the average wage-earner.

The increases in these commodities range from 10 to 50 per cent. And in the face of this menacing situation we are confronted with a serious coal shortage, an alarming reduction in the source of the energy that keeps all industries going.

It is not the profiteer that is chiefly or even materially responsible for this disquieting prospect. The plain fact is that not only the European peoples, but also the American people, are still under the economic stress of the war.

TRADE PANIC STRICKEN.

The retail and wholesale trade is in a state of panic bordering on commercial hysteria. One merchant tells you in wide-eyed alarm that prices are going to come tumbling down and the next one is just as confident that prices are going up to ruin us all.

From these Wall street people, I learn that only about 70 per cent of the factories of this country are now running. The agricultural interests of the United States are in a terrible state. Thousands of farms have been abandoned all through New England. Even in New York State it is possible to buy farms for less than the buildings are insured for. In Michigan more than 1500 farms have been abandoned and like conditions prevail all over the country. The trouble, of course, is the scarcity of farm help to reap the crops and the scarcity of freight cars to ship the crops when they are reaped.

In plain terms, the production of food is at its lowest possible ebb at the time when food is needed most desperately.

There are many things that an efficient national administration might do in the way of dealing with the situation; but not in time now to help conditions much next winter.

TOUGH ON THE EAST.

The East is in for a tough season and the people in the little towns around New York are praying that it may not be as cold as last winter. On the part of the well-to-do there is certain to be a wild trek for California and Florida, but the poor will shudder for all the rest of their lives at the memory of what will happen if the next winter is another cold one.

Against these tragic conditions of labor shortage may be set the fact that every ship coming into New York Harbor is loaded to the gunwales with immigrants. Perhaps the greater part of those coming in right now are Italians and others who have lived in this country before, and who went back home for the war. Of the new crop of outlanders who are jamming Ellis Island to the point of suffocation mostly they are workers bound for the West.

The immigration officials have noticed the difference from the crops of former years; that these people know where they are going and that very few of them are bound for the New York East Side as in former years.

IRISH GOING WEST.

Owing to the troubles across the sea, there are an unusual number of Irishmen coming in through the port this year. For some reason that has not been explained, the greater part of the Irish are headed for the Northwest—Oregon and Washington.

California is due for a heavy influx—mainly from Italy and the Balkans. The dream of housewives, however, that these ships of their dreams are coming in laden with servant girls, will never come to pass. It looks as though the house servant would go to join the dodo and other extinct animals. Practically none of the incoming Americans are headed for kitchens. They have heard too much about the jobs for women in our factories. In the event of a financial squeeze this influx of immigrants may work both ways, however.

The prediction is that there will be a severe shortage of jobs as well as a shortage of food and coal this winter.

Business cannot go on in the face of the murderous income taxes. Federal regulations, strikes, lack of transportation and industrial unrest.

Even the strongest Democratic papers realize and are frank to say that the southern Democrats are not equipped by temperament and experience to steer the country through the severe crisis that is bound to come. The New York Times the other day remarked sadly that the Democrat is honest but inefficient.

NIGHT SESSIONS AS AN EPITOME OF UNTERRIFIED

Eyewitness Says Bourbons Love Glare of Lights, Crash of the Bands and the Fisticuffs.

BY EYEWITNESS.
[EXCLUSIVE DISPATCH.]

"This will last out a night in Russia, When nights are longest there." —["Measure for Measure."

SAN FRANCISCO, July 2.—Midnight in the convention hall and democracy at its happiest.

Why is this so?

Why do they love these night sessions that are a special characteristic of Democratic conventions?

The answer epitomizes the whole psychology of the unterrified in convention assembled.

It is not because there is not daylight enough in which to do all, and more than all, the actual business a national convention has to do.

It is because they enjoy washing the soiled clothes in public.

They love a family row in the open and then the making up that follows. They hate secrets. They want to know what Tim and Terry and Jawn and Barney are up to, and bejas they will know.

Mrs. Bass of Chicago told me the other day that the Democratic party had no secrets and she added with a relevancy not perhaps wholly intentional, "That is why it has so readily taken women into its councils."

But these divertissements of jaw and jazz and verbal fisticuffs take time.

It is talk that causes their proceeding to move with the more haste and the more ructions, but the less speed.

They are less willing to be managed than Republican conventions are, less amenable to discipline, less solicitous about decorums, but terribly insistent that Tom and Jerry and Jawn and Barney shall be heard along with, as they told yours truly, "that preachin' son-of-a-gun from Nebraska."

LOVE TO HEAR HIM.

Though he makes them mad they love to hear him best of all. They like the roll of his sentences and the dagger thrusts he puts in for periods. Their recognition of the grand and spacious style of the forum is instinctive and unerring.

They would rather hear it than eat—or go to bed.

If ructions go with it, so much the better, and 'tis no disgrace to any man if the verbal fisticuffs cease to be merely a figure of speech and eventuate in a biff on the nose delivered in full view of the chair. At such moments the chair does not hunt trouble to its hole. He finds his attention suddenly withdrawn from the floor by a widespread conference with a tally clerk at his side and the scrimmage in the pit below breezes joyously along.

It ends as swiftly as it began.

The voice of a colleague of the combatants is directed toward the debris and the voice says, "Oh, you damn fools, sit down," collars are readjusted, cravats retied and the torn parts on the big black and white label on the State standard are hastily pieced together.

The incident is closed.

Bernard J. Mullaney, without meaning to be oracular, summed up all the significance of this kind of thing. As the hours during which Bryan was talking on, and on, and on to the Committee on Resolutions in executive session, fretted themselves towards the dawn Bernard J. stormed, stormed in words that would have pained "the preachin' son-of-a-gun from Nebraska."

Then he pulled himself up and summed it all up and these were his words:

MAY BEST MAN WIN.

"But," with an opulent emphasis on the first word—"but, let 'em go to it, and may the best man win."

That tells it all.

It is partly temperamental and partly physical and the two attributes unite to the creation of a convention psychology that is unique, a kind that gets itself defined in the comment endlessly repeated this week:

"They always do things different from the other fellow."

So they do and that is because they are different. They are warm blooded and truculent. There are not so many bankers among them as in the opposition camp nor so many New Englanders in their management. They prefer sunkissed shores and a joram of personal liberty to rock-bound coasts and a pure cold glass of sumptuary legislation.

They love the bright lights and they eat the punishment that the exhiliarating but wearing night sessions impose. They believe the night air is the only air there is at night and they fear it not.

Their mothers know they are out and they consider any excuse a good enough excuse not to go home until morning.

They love the hiss of the calciums and the midnight cup of scalding coffee and the pleasant purr of Bourke Cockran's brogue that touches with dear memories of the old land of the long hours of waiting.

They indorse Stevenson's words—though they would question you whether Adlai ever spoke them—"The night hath a thousand eyes and the day but one."

Such being the illumination arrangements of the firmament, they prefer the night because, as good Democrats they want to be looked at.

They hold the record for this kind of thing. They set it in 1904 at St. Louis when Parker sent them the famous "gold telegram" in which he repudiated the money plank in the platform that had been written for him.

GOOD TIME HAD.

That telegram was received about 2 o'clock in the afternoon of Friday and there was hell to pay from that time on until sunrise of the next day. It was awfully hot weather to boot. The convention was in practically unbroken session from noon of that Friday until 6 or 7 o'clock Saturday morning. Democracy went home that year to kiss defeat and it did it with the pleased remembrance of a good time had, a good sweaty time with ructions in it.

In that mood they ever come to and live through their night sessions.

Tired! Why, if you asked them that they would ask you where you get that stuff.

Tonight when they crowded to the cars bound toward the civic center, every face shone with the light of anticipated joys and every nose was relishingly sniffling the battle nigh.

"Well, we'll have fireworks tonight," said everyone to every other.

The light in every eye at the utterance of those words was sufficient commentary on them. They felt a fight in their bones and knew that to keep the peace in the face of such an opportunity would be craven.

Like themselves the great plaza which their hall overlooks is radiant. One big hotel across the way drips with lights in and around every window and arch. The great gold dome of the—I almost wrote capitol, but the building in question although it is big enough to be a worthy State capitol, is really the City Hall—that dome I say is suffused with light from the flood lamps. The long lines of the library opposite stream with light. Searchlights lace the sky with shafts of light. Rainbows of the night, I call them.

Delegates step across the broad corridors that surround them and out into this picture, drawing in gustily big lungfuls of the sweet ocean air. They listen briefly—scotched a little in spite of themselves—in the playing of the fountains and the distant strains of band music. Then they plunge back into the melee a-fighting, every larrybuck of them.

They are alive, alive, all alive and this is their hour.

STRIKES ARE HELPING PEOPLE, SAYS GOMPERS

LABOR READY TO GIVE SERVICE WITHOUT PRIVILEGE, STATES LEADER.

[BY A. P. DAY WIRE.]

SAN FRANCISCO, July 2.—Samuel Gompers, president of the American Federation of Labor, declared in a luncheon address here today, that the moment the right to stop work was denied to labor slavery would be established.

The right to strike was an instrumentality that commanded attention, he said, and strikes, rather than expressions of good will and sympathy, had brought about the abolition of child labor in anthracite mining and other industries.

"There is no organized movement that is doing so much to prevent strikes as organized labor," Gompers added. "The continual adjustments and agreements between employers and employees are not what we hear about. It is the disagreements that get the publicity."

He said that labor was ready to give service and asked no special privileges, merely equal opportunity in every life.

BONES OF WOMAN ARE FOUND BURIED.

[BY A. P. DAY WIRE.]

KANSAS CITY, July 2.—A wine case, containing a woman's bones, was found today, buried under twelve feet of earth in the rear of what was formerly a saloon. The bones appeared to be those of a young woman, as the skull showed two rows of perfect teeth.

The police are attempting to connect the finding of the bones with the disappearance twenty-six years ago, of Miss Maude Belle Bonesteel, daughter of a Kansas City physician.

JAIL SENTENCES FOR BREAKING DRY LAW.

HAIR TONIC MANUFACTURERS CONVICTED OF SELLING BEVERAGE ALCOHOL.

[BY A. P. DAY WIRE.]

NEW YORK, July 2.—Prison sentences totaling fifty-nine months and fines aggregating $35,000 were given three officers of the Gramatan Hair Tonic Company and the Herba Product Company here today for violation of the Volstead and internal revenue acts.

The defendants were charged with having sold for beverage purposes part of 125,000 gallons of high-grade alcohol withdrawn from warehouses supposedly for manufacturing purposes.

The three defendants filed motions for appeal and were released on $15,000 bail each.

Globe Tires

Always go there and back—they bring you on.

WHY Throw Away Your Shirt?
We Repair Without Patches
CUFFS REVERSED 50c
NEW FRONT $1.00
SHIRT HOSPITAL
Now at 426 So. Spring St., Phone 67341.

ALLEN'S FOOT-EASE

The Antiseptic Powder. Shake it in your Shoes Use it in your Foot-Bath

Use it in the Morning

And walk all day in comfort. At night, sprinkle it in the foot-bath, and soak and rub the feet. It freshens the feet and takes the Friction from the Shoe.

IN PEACE AND WAR

For over 25 years Allen's Foot-Ease has been the STANDARD REMEDY for hot, swollen, smarting, tender, tired, perspiring, aching feet, corns, bunions, blisters and callouses. Nothing gives such relief.

Over 1,500,000 lbs. of Powder for the Feet were used by the United States Army and Navy during the war.

Ladies can wear shoes one size smaller and shoes and stockings wear longer. Those who use Allen's Foot-Ease have solved their foot troubles.

Sold by Drug and Department stores everywhere.

THE EVENING MEAL

is now added to the pleasures of those discriminating people who have heretofore enjoyed luncheon and afternoon tea at

The Elite
641 South Flower

The service is from 5 to 8. A new kitchen just completed will add many new delights.

The Elite CANDIES AND CONFECTIONERY
PICO 1573

DON'T BE BALD HEADED, but go to the

BRISTOL Beauty Shoppe and BATHS

which has a wonderful cure for that very thing. These treatments include Mercury Vapor Lamp treatment followed by the violet ray manipulation, which will make the hair grow.

Try it.

This place is located in the basement of the Herman W. Hellman Bldg., 121 W. Fourth st. Phone 12247.

McBURNEY'S KIDNEY and Bladder Medicine

For Bright's Disease, brick dust deposit, bed-wetting, gravel, dropsy, diabetes and rheumatism. Send $1 cents in stamps to W. F. McBurney, 2007 S. Vermont Ave., Los Angeles, Cal., for 1 bottle of Kidnevit. Prepaid, $1.00, regular size of druggists. Liver Regulator, $1.50.

AUCTION
STROUSE & HULL
Auctioneers
325 Story Bldg. 62705

The jewelry store visitors to California always enjoy
BROCK AND COMPANY
"The House of Perfect Diamonds"
437-439-441 Broadway

FURNITURE
that you wish to trade for NEW? See our Exchange Department.
FOLEY'S
948 So. Main St. Phone 12818

Check this off!

All the cards are on the table

when you play the smoke game with Camel cigarettes!

CAMELS are most unusual in quality, in delightful refreshing flavor and in mellow mildness!

Once you know Camels they alone answer your cigarette requirements—they are so absolutely satisfying!

Camels never tire your taste, no matter how liberally you smoke! And, you know what that means in contentment! Prove also that Camels never leave any unpleasant cigaretty aftertaste or unpleasant cigaretty odor!

Camels are sold everywhere in scientifically sealed packages of 20 cigarettes for 20 cents; or ten packages (200 cigarettes) in a glassine-paper-covered carton. We strongly recommend this carton for the home or office supply or when you travel.

R. J. Reynolds Tobacco Company
Winston-Salem, N. C.

Camel CIGARETTES

S FOOT-EASE

The Antiseptic Powder. Shake it in your Shoes Use it in your Foot-Bath

n the Morning

comfort. At night, sprinkle it in the and rub the feet. It freshens the feet on from the Shoe.

EACE AND WAR

Allen's Foot-Ease has been the EDY for hot, swollen, smarting, ring, aching feet, corns, bunions, . Nothing gives such relief.

e. of Powder for the Feet were used Army and Navy during the war.

shoes one size smaller and shoes and r. Those who use Allen's Foot-Ease t troubles.

Department stores everywhere.

is off!

AERIAL EXPRESS IS INAUGURATED

Record Flight From New York to South Hampton, L. I.

Big Flying Boat Carries Load of Financial Men.

Plan to be Put in Regular Service to Atlantic City.

[EXCLUSIVE DISPATCH.]

NEW YORK, July 3.—The first commercial aerial express flew from New York to Southhampton, L. I., today, with ten passengers. The flight of 105 miles was made in 90 minutes. The fastest time made by the Long Island Railroad over this distance is two hours and forty-three minutes.

The flight was made in the new three-passenger flying boat recently christened by Gov. Edwards of New Jersey at the Aeromarine plant, Keyport, N. J.

The passengers who were the guests of C. E. Mitchell, president of the National City Company, were Charles S. McDonald, a broker, and president of the National Golf Club; John Greer, broker; Howard Page, vice president Standard Oil Company customer; John W. Cross, broker; Thomas Gillette, architect; Newell Tilton, cotton broker; Ralph Ranlett, New York Stock Exchange member; Robert Wrenn, former tennis champion, and also a member of the exchange, and Inglis M. Uppercu, president of the Detroit Cadillac Company. With the exception of the two last named none of the passengers had ever flown before.

All boarded the big flying boat at the Columbia Yacht Club pier, Forty-sixth street and North River, shortly after 4 o'clock.

As they stepped aboard it was whispered that the ten men represented an aggregate wealth of more than $50,000,000. It was a terrible responsibility for the pilot.

With a certain amount of trepidation they filed in the two inclosed cabins and took their seats. Their wraps were deposited in the baggage room. Willis H. Alexander, the pilot, took his place at the controls.

After a short trial of the motors the plane taxied out into the river, and "gave her the gun." The giant craft left the water at 4:36 o'clock.

SPLENDID LANDING.

The flight was made down the river, through the narrows and then along the coast of Long Island, as far as Good Ground. Alexander circled over the land and then headed down to a splendid landing on Peconic Bay, while a multitude of people shrieked a welcome from sirens and whistles.

The landing was made at 5:15 o'clock. Alexander taxied over to the large dock at Southampton, where the entire summer colony was waiting. During the flight the passengers played cards in the smoking room of the giant airplane.

After landing the passengers, the flying boat returned to this city. It will go to Atlantic City tomorrow and remain there over the Fourth of July to give exhibition flights. After that it will be placed in service between New York and Atlantic City.

"MISS WILSON" QUIZZED ABOUT ELWELL MURDER

ALLEGED OWNER OF SILK LINGERIE FOUND IN DEAD MAN'S BEDROOM QUESTIONED.

[BY A. P. DAY WIRE.]

NEW YORK, July 2.—Efforts to solve the murder of Joseph Bowne Elwell, whist expert, gravitated today toward "Miss Wilson," supposed owner of silk lingerie found in the dead man's bedroom.

Her acquaintance with the gentleman has six times caused her to be questioned by the District Attorney's office. The latest interview was held in order that she might be confronted with a cablegram quoting Anna Kane, Elwell's former housekeeper, now in Ireland, as saying that "Miss Wilson" had promised to shoot Elwell if he deserted her again.

Following the examination, District Attorney Swan said "Miss Wilson" had denied categorically that she had made any threat against the life of Elwell.

Inspector Shevlin, supervising prohibition enforcement agent, expressed the belief today that several business men known in Wall street were connected with the whisky ring of which the murdered man is alleged to have been a member.

SINGLE-TAX MEASURE WILL GO ON BALLOT.

[EXCLUSIVE DISPATCH.]

SACRAMENTO, July 2.—Secretary of State Frank C. Jordan today announced that the initiative petition calling for the single tax amendment to the California constitution had been sufficiently verified by the voters of California several days ago, and that the 64,000 names, while only 44,644 were necessary. The measure provides for the taxing of land values only in the State.

SIERRA BEACHES NEW YORK.

[BY A. P. DAY WIRE.]

NEW YORK, July 2.—Manuel Quintin, president-elect of Paraguay, who was elected to office while serving as Paraguayan Minister at Washington, arrived here today.

SUGAR DROPS AGAIN.

[BY A. P. DAY WIRE.]

SAN FRANCISCO, July 2.—The second decline in three days in the price of sugar was announced by the California and Hawaiian and Western Refining companies today, a new tariff of $22.25 a hundredweight marking the former price of $22.75. Sale of these lower-priced allotments will be 25¼ cents a pound to the ultimate consumer with freight added to interior points.

INDICT NINE PROMOTERS.

[BY A. P. DAY WIRE.]

NEW YORK, July 2.—Joseph A. Herron, president of the Southwestern Ring, Lead and Mining Company, and Fred W. Sanghorst, a lawyer, were indicted here today on charges of promoting an alleged fraudulent mining company. Both were admitted to bail.

Officials said Herron bought 200 acres of land in Missouri, including a lead mine, which had been worked in pre-Civil War days. Asst. Dist.-Atty. Kilroe said Herron then formed a company capitalized at $1,000,000 and sold $150,000 worth of stock.

Margaret Rethy, whose testimony caused the indictments, was recently arrested herself for selling the company's stock. She was released when she proved she herself had put up $11,000.

MAINE LAWYERS HIT CALIFORNIA.

State's Anti-Jap Feeling is Scored by Bar Association.

Banquet Speakers Tell Diners Sentiment Must Change.

Assert Agitation Has Reached Grave Proportions.

[EXCLUSIVE DISPATCH.]

PORTLAND (Me.) July 2.—The recrudescence of anti-Japanese agitation in California, which of late has attracted widespread attention in the East was featured at the annual banquet of the Maine Bar Association held in conjunction with the State of Maine centennial here today. Bitterly scoring the California sentiment and activities alleged to have been carried on extensively in that State until public opinion has thoroughly aroused Japan. Prominent speakers warned their vast and sympathetic audience that the agitation had reached grave proportions and that unless it was immediately checked our relations with Japan would be placed in jeopardy.

"We have just finished one war," declared Attorney T. S. Saunders, one of Maine's leading members of the bar, "and if we are not careful we are very likely to rush into another. The argument that no nation on earth is in a financial position to declare war does not apply to Japan. This anti-Japanese feeling seems to prevail in California alone and while we in the East do not perhaps appreciate every reason advanced, it is time that the country at large should take some action."

Rev. Dwight A. Kingsley, recently returned from Japan, where he had been located for seven years, stated that the American-Japanese amity was to be exceedingly regretted for the reason that years of toil and labor on the behalf of American missionaries were being slowly but surely destroyed.

Two Japanese warships now in Portland Harbor, participating in centennial carnival, were stripped of their crews, the members of which were guests of honor at the banquet.

GIRL ON HORSEBACK CROSSING CONTINENT.

LEAVES ST. ALBANS, VT., ON FIVE MONTHS' JOURNEY FOR LOS ANGELES.

[EXCLUSIVE DISPATCH.]

ST. ALBANS (VT.) July 2.—A trip across the continent on horseback is the stunt planned by Miss Billie O. Lampie of this town. Just before noon today, astride her thoroughbred, she started out on her long journey.

She plans upon riding some 3000 miles and expects to reach Los Angeles within five months. Twenty-five miles a day is the pace she has set for herself and the first day's jaunt has Plattsburg, N. Y., as the objective. Her start was witnessed by the Mayor, members of the Council and a large group of friends she has made in the past two years that she has been working a farm. She is an expert horsewoman, swimmer and gunshot.

Miss Lampie is a former New York and Boston girl, prominent in social circles of those cities.

COUNCIL DISCUSSING MEET WITH GERMANS.

SUPREME ALLIED BODY IN SESSION IN BRUSSELS, ADDRESSED BY FOCH.

[BY CABLE AND ASSOCIATED PRESS.]

BRUSSELS, July 2.—The Supreme Allied Council, meeting today, began consideration of the program to be discussed with German delegates at the meeting at Spa next week.

A memorandum prepared by German experts regarding the economic situation of Germany has been submitted to the Allied governments. The step was regarded as a maneuver intended to prepare strong resistance to the execution of the treaty.

The Council listened to Marshal Foch and others report the disarmament clauses of the treaty which Germany has not executed. Experts of the Reparations Commission were instructed to prepare a memorandum on Germany's failure to fulfill the coal delivery requirements.

BRUSSELS, July 2.—A bill granting suffrage to the women of Belgium was defeated 89 to 74 in the Chamber of Deputies yesterday.

HONORS FOR CANAL ZONE.

[BY A. P. DAY WIRE.]

WASHINGTON, July 2.—Two vessels under construction for the Shipping Board at Saginaw, Mich., will be named Lake Gatun and Lake Miraflores in honor of the lakes of the Panama Canal. Assurance of this has been given the canal authorities by Chairman Benson.

CLASSIFIED INDEX.

	Page
ONE-TIME NOTICES	9
LOST, FOUND, STRAYED, STOLEN	9
MISCELLANEOUS NOTICES—Miscellaneous	9
PERSONALS	9
CHURCH NOTICES	9
BUSINESS ANNOUNCEMENTS—Miscellaneous	9
EDUCATIONAL	9
WANTED—Help, Male	9-10
WANTED—Help, Female	10
WANTED—Help, Male and Female	10
WANTED—Agents and Canvassers	10
EMPLOYMENT AGENCIES	10
WANTED—Situations, Male	10
WANTED—Situations, Female	10
WANTED—Situations, Male and Female	10
WANTED—To Rent	10
TO LET—Rooms	10
TO LET—Flats	10
TO LET—Apartments	10
TO LET—Houses	10
TO LET—Country and Suburban Homes	10
TO LET—Beach Property	10
TO LET—Stores, Offices, Etc.	11
MUSICAL INSTRUMENTS	11
MACHINERY	11
WANTED—Miscellaneous	11
SWAP ME	11
AUTOMOBILES—Miscellaneous	11-12
BOARDS, MULES, CATTLE, ETC.	12
POULTRY, PET STOCK AND SUPPLIES	12
ROOMING AND BOARDING	12
GLENDALE—Miscellaneous	12
PASADENA—Miscellaneous	12
CITY LOTS—For Sale	12
APARTMENT, FLAT PROPERTY	12
FURNISHINGS	4
INDUSTRIAL PROPERTY	12
INCOME PROPERTY	12
SUBURBAN PROPERTY	12-13
BEACH PROPERTY	13
COUNTRY PROPERTY	13
MOUNTAIN AND CANYON PROPERTY	13
EASTERN AND NORTHERN PROPERTY	13
SAN DIEGO PROPERTY	13
GOVERNMENT LANDS	13
OIL PROPERTY	13
ORANGE, LEMON AND WALNUT GROVES	13
MISCELLANEOUS RANCHES	13
REAL ESTATE—Miscellaneous	13
WANTED—Purchase Real Estate	13
FOR EXCHANGE—Real Estate	13
MONEY TO LOAN	13
MONEY WANTED	13
MORTGAGES, TRUST DEEDS	13
STREET IMPROVEMENT BONDS	13
OIL AND MINING	13
HOTELS, ROOMING-HOUSE BUSINESSES	13
APARTMENT-HOUSE BUSINESSES	13
FURNITURE FLATS	13
BUSINESS INVESTMENTS—All Kinds	13
BUSINESS CHANCES—Many Kinds	13
PARTNERS WANTED	13
BUSINESS CHANCES WANTED	13
LEGAL NOTICES	14
TOO LATE TO CLASSIFY	15

8 p.m. is the closing hour for the receipt of classified advertisements for both Daily and Sunday Times.

CLASSIFIED LINERS.

CLASSIFIED RATES
(Effective February 1st, 1920.)

Minimum space, 2 lines, or 12 words.
Minimum charge, 28 cents daily—40 cents Sunday.

14 cents a line each daily insertion.
20 cents a line each Sunday.
10 cents a line for 10 words Sunday.
$1 for 3 consecutive times.
$3.50 a line for the month (30 days.)
$5 a line for theatrical and travel labor.
Display "Situations Wanted" advertisements, 12c a line daily and Sunday; minimum space, 3 lines. 17c a line for "Business Opportunities" and for "Help Wanted" advertisements, and for "Personal" and "Lost and Found" advertisements, and for "Rooms for Rent" and "Rooms Wanted" advertisements, and for all miscellaneous wanted advertising, and will be charged for at the classification rates of 14c a line daily and Sunday.
Ads in this daily and the Sunday issue of the Times will be published in the Morning Telephone Service, "Special Notices" and Real Estate Departments, and in the Times Branch Offices in Long Beach and Pasadena.
Messages to Lonely Hearts" accepted in the "Personal" and "Help Wanted" departments, and "Business" and "Baths and Massage." Minimum charge 28c daily, 40c Sunday. $8.10 a line per month.
Minimum charge applies to each study and monthly position. Count five average words for the first line and four words for each additional line in advertisements not inserted, black or capitalized.

WANT-AD SUPREMACY.

The Times regularly rotests practicable all of the "Want Ads" published in all of the other Los Angeles newspapers, and offers for sale thousands of exclusive ads not printed in any other newspaper.
The circulations of all the newspapers in Los Angeles furnish the audience which reads Times Want Ads. Whatever your wants are, IT INVARIABLY PAYS A TIMES WHEN HE SEEKS WANT-AD INFORMATION.
By using THE TIMES ALONE classified advertisers can cover Los Angeles and Southern California at one low cost.

ONE-TIME NOTICES.

DOCTOR FOR MEN—SPECIALTY 30 YEARS. Permanent cure guaranteed. Examinations free. 219 Pantages Bldg., 3d and Spring.

SANDMAN RESTAURANT—
Genuine Swedish Dinners,
Open Sundays, 12 to 8 o'clock.

SUPERFLUOUS HAIR PERMANENTLY DESTROYED. MRS. I. M. FITLES, 324 Hollenbeck Bldg., Third and Broadway. 66645

LOST AND FOUND.

LOST—A PEKINESE MALE DOG 2½ YEARS OLD, from the neighborhood of 6th st. and Ardmore ave. Answers to the name of "Chan." Finder please notify PHONE 560698 and receive reward.

LOST—MUSLIN BAG CONTAINING ONE DIAMOND BROOCH, PLATINUM RING SET WITH TWO DIAMONDS, TWO GOLD DIAMOND RINGS, ONE PLAIN GOLD RING. REWARD. MRS. AMBROSE, WITMER APTS. WIL. 51234.

LOST—OR MISPLACED, IN THE MONTH OF April, from an office in the Title Guarantee Bldg., one emerald and diamond bowknot pin; were emerald and diamond ring and diamond ring. Upon return of this property to BROCK & COMPANY, 426 S. Broadway, a reward of $200 will be paid the owner.

LOST—LEATHER BILL CASE WITH TIMES PAPERS, receipts, etc. Second and Main; Fifth and Broadway, Hotel Lincoln, Hotel Lowell or Hotel Alexandria. Return Apt. 24, 1540 S. HOOVER.

LOST—THE AFREDALE PUPPY 4 MONTHS old, in Venice on Wednesday afternoon. Answers to name of Mickey. Return to 19 NAUTILUS AVE., Venice. $10 reward.

LOST—SILVER MESH BAG CONTAINING GLOVES and about $30; last between Los Angeles and Santa Barbara. Finder please return to MRS. D. S. LOVE, Coronado, and receive reward.

LOST—ON BOULEVARD BETWEEN REAL ESTATE board and Hamburger's, lady's purse containing valuables and coin; reward. MRS. CHILLEN, 263 Hermosa ave., Long Beach. Home 24800.

LOST—SUNDAY, REWARD FOR RETURN OF handbag containing woman's apparel; taken from Rosslyn Hotel lobby. No questions asked. 5000 Hollywood.

LOST—SMALL BLACK CASE ABOUT SIZE AND shape of a books. It contains acoustic which is of no value to anybody but myself. Reward for same. New Method Pen Works, VER. 6966.

LOST—SUNDAY AFTERNOON, FROM 3625 WEST 8th st., one ball terrier and one female collie, both about 8 months old; if found please phone 74183. MR. JOHNSON; reward.

LOST—BETWEEN SUNDAY AND TUES. EVENING, from automobile between Los Angeles and Pasadena. Please return to office BURTON ARMS CO., 1000 Maple ave., Los Angeles, and receive reward.

LOST — SUNDAY AT RANCHO AND EXPOSITION Park dark blue jacket, silk flowered lining and collar, embroidered on collar. MRS. O. GOLDBERG, 623 E. 26th st.

LOST—BUY AND BANK BOOK ON VENICE SHORT line, between Ocean Park and Venice. Finder please return to MRS. ANNIE LAMPLOUGH, 17 Sunset ave., Venice, Cal., and receive reward.

LOST—SUNDAY, 1747 E. REED ST., AND ON IN First Presbyterian Church, South Figueroa, a black cameo pin. $5 reward.

LOST—A RED 5½ FEMALE CORD TIRE. Lost between Long Beach and 52nd st. Reward. WILFIX, Holly 4800.

LOST—BUNCH OF KEYS ON 9TH ST. BETWEEN Broadway and Figueroa sts., 5 p.m., July 1st. CALL 10149.

LOST—TAN BLACK MARE MULES, WEIGHT 2400 lbs. Notify RICHARD PARKER, Boyle 2216.

LOST—AN IRISH LACE COLLAR IN DOWNTOWN district. Finder please return to A. C. 615 S. VIRGIL.

LOST—DIAMOND AND PLATINUM LAVALLIERE, missing since May 26th. Large reward. PHONE Main 8000.

LOST—BRINDLE DOG, 9 WHITE PAWS, LAME in one foot, was little bob's pet. 1673 W. FIRST ST. Phone 58442.

LOST—FROM FLOOR BOARD OF AUTO, BAG OF tools, on W. 8th or Grand or Olive. Finder please call 1027 BRADY.

LOST—BROOCH, WREATH DESIGN, WITH small pearls. REWARD. Phone daytime, 10533, evening, FAIRMONT 8000.

LOST—PARTY TAKING WATCH FROM PURSE, Robinson's rest room, is known. Please return, no questions asked. 10 E. 6th st.

LOST—SILVER PURSE, KRESS STORE, WEDNESday noon, money, keys, owner's card inside. Reward. 1345 Cahuenga ave., Phone Conn. 3214.

LOST—ON SHORT LINE OR AT MISSION ST., a bag with pocket book and watch and package of groceries. Phone 29668.

LOST—MONDAY, BUNCH OF KEYS IN TAN leather key case; reward if returned to 1311 W. 23rd st. Phone 29668.

LOST—SMALL GOLD WRIST WATCH, "HALL Mark." PHONE 22758. Reward.

LOST—BETWEEN 5830 E. MARKET AND SHAMPOOING Ads. 302 Wright & Callender Bldg., 4th and Hill.

Medical.

WHAT IS GIN-SENG?
A scientific root powder, 50 cent an ounce, but 25 cents the system. Use a steel bit, the opening poisons, regulates nature's forces and rebuilding the strength and vitality. It may cost you more. Price 25 cents per ounce. For sale by Dickenson's Drug Store, 3rd and Main sts.; Dickenson's Drug Store, 5th and Hill sts.; Dickenson's Drug Store, 9th and Hill sts.; Dickenson's Drug Store, 6th and Broadway, or by mail. Address all mail 1745 S. VERMONT AVE., Los Angeles. Phone 21-2-3. Send to your druggist! Will not be sold by agents.

DR. KIM YOU KIGHLEY TELEVIDA TREATMENTS for all forms of nervousness, Parkinsonism, loss of voice or infectious disorder; treatments, $1. Phone 10-2, or write for appointment. Dr. Kighley is the only physician in Los Angeles who is qualified to use the TELEVIDA TREATMENT. 1000 S. GRAND. Hours 10 to 4, Sundays 10 to 12.

DR. BENJAMIN SILVERMAN—FORMERLY ASSIST. and Associate Professor of Dermatology, Post-Graduate and Polyclinic Colleges, Philadelphia, Pa.—Diseases of the skin, blood and nervous system. Hours 2 to 5 evenings 7 to 8. 204-5 GROSSE BLDG., 8th and Broadway.

DR. CHIROPRACTIC TREATMENTS. LOS ANgeles Chiropractic College; day or evening. DR. CARL PRESLEY. 6021 S. HILL. 15005.

Dentists.

DR. A. B. CLARK, 632 SOUTH HILL.
X-RAY AND PYORRHEA SPECIALIST.
HOURS 9 TO 5. PHONE 12832.

Detectives.

THE MALCOLM McLAREN INVESTIGATING BUREAU
FOR HIGH-CLASS CONFIDENTIAL SERVICE and secret work. Phone Main 7418. 811 MERCHANTS' TRUST BLDG.

Sanitariums.

CLOVERLEIGH HEALTH RESORT.
Lake Elsinore, newly remodeled exhibit modern conveniences and rather a resort. With UP-TO-DATE EQUIPMENT, GRADUATE NURSES and home comforts.
Ocean Harbor and Fremont ave., ALHAMBRA, CALIFORNIA.
PHONES ALHAMBRA 1851, MAIN 2844.

THORNTHORPE FARM AND COTTAGES.
Beautiful grounds and walks, home place for those desiring rest and quiet. Phone CLENDALE 70, Glendale, Cal.

FIXLEY ROCK REST HOME.
Ideal location; resort for convalescents. No contagious cases admitted. GARVANZA 492.

COUNTRY HOME IN THE CITY FOR CONvalescent; ex-service men in attendance; best of references. 91702.

FORTNER (ORRIGINAL) MILK DIET SANITARIUM. Rest cure; baths; electricity. PHONE 21687.

DR. REARDON, CHIROPRACTIC SANATORIUM. 2000 Broadway. PHONE 4684. Write for terms.

MILK DIET AND REST CURE—CHILDLAND. Three years with the Children. Phone 29794.

Baths and Massage.

RADIUM SULPHUR SPRINGS—
Natural, pure active mineral water. Drink and bathe in liquid sunshine. It sparkles and foams like champagne. Purifies blood keeps you young. Best treatment for rheumatism, neuritis, colds, poor circulation, sciatica, stomach, liver, kidneys, bladder, heart disease, blood, nervous and female troubles. Excellent medical, scientific treatments. Doctor's advice free. MELROSE AVE. and COWAN ST. Melrose cars pass. 7th st. car line direct to corner. Phone 577164.

SWEDISH KINESOTHERAPY.
Fundamental to Chiropractic and Osteopathy. No minerals or surgery, but Common Sense. MASSAGE, 709 S. Broadway. Room 511. Operators, both sexes.

CARLSBAD THERAPEUTIC TREATMENTS, CARlsbad sweets and Massage; invaluable for liver troubles, elimination neuritis, etc. Thermal light and vibratory electrotherapy. Graduate nurses. 10 a.m. to 9 p.m. Closed Sundays. 507 BAKEwell BLDG. Phone 62005.

TURKISH BATHS, EXPERT OPERATOR, MEN 10-20 to 5-30, closed Sunday. Phone Pico 69 or evenings by appointment.

ELECTRIC CABINET SWEATS, SCIENTIFIC MASsage, oil treatments, baths. Masseur, masseuse. 223 UNION LEAGUE BLDG., 2nd and Hill. Phone 62-0-62.

ELECTRIC CABINET SWEATS AND MASSAGE. Rm. 10 to 8. Masseur, masseuse. 225 L. W. Hellman Bldg. 1124 W. 7th st. Phone 10-2-10.

MISS GRACE ALLEN, MASSAGE, SHAMPOOING. 302 Wright & Callender Bldg., 4th and Hill.

Medical.

WHAT IS GIN-SENG?
A scientific root powder, 50 cent an ounce, but 25 cents the system. Use a steel bit, the opening poisons, regulates nature's forces and rebuilding the strength and vitality. It may cost you more. Price 25 cents per ounce. For sale by Dickenson's Drug Store, 3rd and Main sts.; Dickenson's Drug Store, 9th and Hill sts.; Dickenson's Drug Store, 6th and Broadway, or by mail. Address all mail 1745 S. VERMONT AVE., Los Angeles. Phone 21-2-3. Send to your druggist! Will not be sold by agents.

DR. KIM YOU KIGHLEY TELEVIDA TREATMENTS for all forms of nervousness, Parkinsonism, loss of voice or infectious disorder; treatments, $1. Phone 10-2, or write for appointment. Dr. Kighley is the only physician in Los Angeles who is qualified to use the TELEVIDA TREATMENT. 1000 S. GRAND. Hours 10 to 4, Sundays 10 to 12.

DR. BENJAMIN SILVERMAN—FORMERLY ASSIST. and Associate Professor of Dermatology, Post-Graduate and Polyclinic Colleges, Philadelphia, Pa.—Diseases of the skin, blood and nervous system. Hours 2 to 5 evenings 7 to 8. 204-5 GROSSE BLDG., 8th and Broadway.

DR. CHIROPRACTIC TREATMENTS. LOS ANgeles Chiropractic College; day or evening. DR. CARL PRESLEY. 6021 S. HILL. 15005.

Dentists.

DR. A. B. CLARK, 632 SOUTH HILL.
X-RAY AND PYORRHEA SPECIALIST.
HOURS 9 TO 5. PHONE 12832.

Detectives.

THE MALCOLM McLAREN INVESTIGATING BUREAU
FOR HIGH-CLASS CONFIDENTIAL SERVICE and secret work. Phone Main 7418. 811 MERCHANTS' TRUST BLDG.

Sanitariums.

CLOVERLEIGH HEALTH RESORT.
Lake Elsinore, newly remodeled exhibit modern conveniences and rather a resort. With UP-TO-DATE EQUIPMENT, GRADUATE NURSES and home comforts.
Ocean Harbor and Fremont ave., ALHAMBRA, CALIFORNIA.
PHONES ALHAMBRA 1851, MAIN 2844.

THORNTHORPE FARM AND COTTAGES.
Beautiful grounds and walks, home place for those desiring rest and quiet. Phone CLENDALE 70, Glendale, Cal.

FIXLEY ROCK REST HOME.
Ideal location; resort for convalescents. No contagious cases admitted. GARVANZA 492.

COUNTRY HOME IN THE CITY FOR CONvalescent; ex-service men in attendance; best of references. 91702.

FORTNER (ORRIGINAL) MILK DIET SANITARIUM. Rest cure; baths; electricity. PHONE 21687.

DR. REARDON, CHIROPRACTIC SANATORIUM. 2000 Broadway. PHONE 4684. Write for terms.

MILK DIET AND REST CURE—CHILDLAND. Three years with the Children. Phone 29794.

PERSONALS—Business.

PERSONAL—
PROF. J. A. MURDOCK
THE GREAT SPIRITUALIST,
CLAIRVOYANT AND PSYCHIC (LICENSED AND ORDAINED)
BRING YOUR PROBLEMS TO MURDOCK, THE IMMORTALS PROPHET, WHO HAS HELPED OTHERS, WHY NOT YOU? PERSONAL ADVICE DAILY. HOURS 10 TO 8. SUNDAY AND EVENINGS BY APPOINTMENT ONLY. 48127 BROADWAY, TAKE GRAND AVE. CAR (MARKED VENICE) TO 7TH ST. CAR (MARKED SANTA MONICA).

PERSONAL — VACATION CAMPING TOURS; PARties of six, 5-passenger cars, every camp luxury, chef. Six days out, more than a thousand miles; rates trivial. Call 1817 BROADWAY, Suite 200, $50 covers expense. Ideal vacation. Write COMFORT TOURS, No. 6424 Third, San Bernardino. Reservations now for July 5.

PERSONAL—DO YOU WISH YOUR HAIR PERmanently waved? I use the famous Nestle machine, using no electricity or gas. Phone Main, Am. 4. Housed operator, with years of experience, will ever say hair and do not refuse it. Phone J. 2, 4th floor, HAYES BLOCK, 725 W. 7th. Phone 56502.

PERSONAL — MME. FIRMAN
DETECTIVE'S OFFICE.
TO AVOID PUBLICITY, CALL
SUITE 240 AMERICAN BANK BLDG.
Phone 1180. Hours 10 to 12, 1 to 5. 13466.

PERSONAL—
HESLEY
NOTED INSPIRED PSYCHIC.
20 YEARS IN THE CITY.
Ordained W.A.S.C. Personal advice daily.
Hours 10-7. 317 W. Third, bet. Silver and Hill.

PERSONAL—REAL ART, HAVING THIS DAY rented and taken possession of the garage at 530 S. Hope st., I will sell my entire stock of classified advertisements and good will at 50% discount. Call 1603 S. Hoover.

BUSINESS ANNOUNCEMENTS.

Miscellaneous.

WE HAVE OPENED A FIRST-CLASS CABINET and Furn. Shop at 4340 Central ave. Mfg. cheap and medium priced furn. We will be glad to call and give you an estimate on your repairing. We do anything. Just bring in your rough drawings and we will build it. Will also be glad to advance in our line. Increase your profits by dealing with us. ROMEY BROS. CO.

WORK SUBSCRIPTION FOR RENEWAL FOR THE following publications, rates per year: The Saturday Evening Post, $2.50; the Ladies' Home Journal, $2; The Country Gentleman, $1; The Mailing, $1, send cash, check or money order to LOUIS F. OBERMAN, box 946, San Francisco, Cal.

EXPERT AUTOMOBILE PAINTING, FIRST-CLASS work guaranteed. PHONE 22818. 1903 S. Hoover.

LOST AND FOUND.

LOST—IN HOLLYWOOD, WEDNESDAY NIGHT, small wrist watch with red clasp badge attached. Address J. box 29, TIMES OFFICE.

LOST—DOG, AMERICAN BULL, 20 LBS. LOST week ago. MORGAN. Kenwel. 67607.

LOST—PLATINUM BAR PIN, BETWEEN DATES 19-21. Reward. PHONE 20508.

LOST—ON BROADWAY OR SPRING, A PUR. June 30. Phone WILSHIRE 1300. Reward.

LOST—BROWN CARVED MEDALLION, TOPAZ in center. Phone HOLLY 695.

LOST—SMALL BLACK AND WHITE DOG. Answers to Jimmie. Reward. Phone VER. 1729.

FOUND — GOLD WATCH ON WEST 12TH ST. Phone 578309, 6113-M, or write R. Bailey, 1329 E. 41ST Pl. A.

STASADERO COMMONWEALTH—
606 CONSOLIDATED REALTY BLDG.
PHONE 67451. E. A. BERRY, REP.

SHERWIN-WILLIAMS PAINT, 82.75 GAL. IN gallons, halves and quarts, while it lasts. NASON, 59170, 5408 Sunset blvd.

LOS ANGELES CAN CO., 308-313 N. AVE 20. Phone LINCOLN 588.

BUSINESS LETTERS TYPEWRITTEN, 10c PAGE. STENOGRAPHER. 705 Ferguson Bldg., 3rd-Hill.

Attorneys and Counselors.

CORPORATIONS, TRUST ASSOCIATIONS, PARTnerships organized in any State.
CONTINENTAL INCORPORATING CO.,
1000 Citizens Nat'l Bank Bldg., Los Angeles.
Telephone 62190.

ADVICE FREE. PRIVATE, CONFIDENTIAL, BY experienced attorney and notary, fees reasonable. Easy terms. Collections made. Probate law a specialty. Deeds, wills, etc., drawn. 1015 CROCKER BLDG. Evenings by appointment. Phone 10270.

ALL LEGAL MATTERS; CONSULTATION FREE. W. A. Jenkins, 610 Merchants Trust Bldg., 6th-Spring.

W. R. BARNES, THE POOR MAN'S ATTORNEY, 302½ WILCOX BLDG. Second and Spring.

L. M. FRITCHARD, ATTY., ROOM 400 FROST Bldg., 2nd and Edwy. Pk. 65067.

C. C. CALDWELL, GENERAL PRACTICE AND Probate, Adrian Fenn, 708 I. W. HELLMAN BLDG.

EXPERT REMODELING OF FURS TO LATEST styles. Spec. rates, S. Roberts, 605 W. 7th Street.

LAS VEGAS, NEVADA, BREESE J. BONNAN, ATTORNEY-AT-LAW. CONVEYANCING.

Auctions and Auctioneers.

WILSON, THE AUCTIONEER—
310 S. Spring st.
Sell your furniture, real estate, merchandise direct to the public by competitive, at auction, and you will realize more. Strictly cash auctioneer. Large auction salesrooms or sales conducted at your home.

Carpet Cleaners.

CALIFORNIA STEAMBOAT CLEANING CO., WIL. 1512. UNDERGROUND DRAINAGE. 509107.

Carpet, Rug and Paper Cleaners.

9x12 RUGS, NAPTHA CLEANED, SIZED, $3.50. Experts in cleaning and repairing, sewing, laying, Orientals, Navajos and all first-class carpets; upholstering, shades and curtains. Phone 562262. LINDLEY CARPET CO., 1428 Maple. Phone 23782.

Manicuring, Chiropody, Facial and Scalp Treatments, Hair Dressing.

DR. M. T. LARKIN, CHIROPRACTOR AND MAGnetic healer, has moved his offices from 141 N. Grand ave. to 615 S. Hope, 1st and Edwy. Entrance 238 W. FIRST ST.

943 W. 7TH ST. SCIENTIFIC SCALP AND FAcial treatments. MRS. LEIGH.

ELECTRIC FACIAL, SCALP TREATMENTS, MANicuring, shampooing, hair dressing. 1st floor. RENOWNA. MICHOU. FIRST-CLASS MANicure, shampooing, hair dressing. 1st floor. ST. REGIS HOTEL, 7th and Hope.

MME. RICHARD, ELECTRICAL FACIAL, SCALP, shampooing, manicure. 324 W. 11TH ST.

145 S. HOPE ST. 582. FACIAL AND SCALP specialist, 10-20. 1047 MERCHANTS' TRUST BLDG.

MISS BROWN, 324 S. HOPE, ROOM 301, THIRD floor. Facial, scalp treatments, manicuring.

SCALP, FACIAL TREATMENTS, MANICURING. MME. ELSIE DE CILLE, 214½ W. 2nd. 16856.

MISS MONROE, SCALP TREATMENT, 207 S. Broadway, room 317, or evenings.

SCALP TREATMENTS, FACIAL MASSAGE, MISS HUDSON, 311 Pico Bldg. Phone 10-2-11.

MISS TAYLOR, SHAMPOOING AND FACIAL MAS-sage. 1 flight up. Room 411.

LILLIAN BURTON, DOROTHY WELLS, MANicuring, 308 FERGUSON BLDG., 3rd and Hill.

436 S. BROADWAY, ROOM 617. MANICURING, facial and scalp treatment. Hours 10 to 8.

Miss LeROY, SCALP, FACE MASSAGE, 520 CALIfornia Bldg., 2nd and Broadway. Open Sun.

Roofing—New and Old.

OLD ROOFS OUR SPECIALTY. REPAIRED, painted or covered with hot asphaltum, backed by over 25 years experience. Estimates furnished free. S. M. ROOFING CO. Phone 70-0-70.

ROOF REPAIRED, PAINTED, ASPHALTED. "SCOTT, The Roofer." 1702 S. Main. South 48.

Contractors and Builders.

DISPOSE YOUR VACANT PROPERTY. SURETY INVESTMENT CO., Developers and Builders, 617-622 Title Insurance Bldg.

Plans sketched and estimates free. WE CAN FINANCE YOUR BUILDING.

F. J. ——— BUILDER. Phone 17227 evenings, 908 W. 36th and Figueroa sts., building a modern 5-room bungalow, complete, for $3500. Estimates and completion guarantee. Come over and see me.

LUKE MONEY IN BUILDING.
Let us show you how. Finance building and sell property. Phone 10-2-10. Builders' Exchange, 325 S. RICHMOND. Builder.

COMPARE OUR BUILDING
WITH OTHERS—
Let us plan your new building or home. NANCE CONSTRUCTION CO., 9th at Central. Phone 10-2-10.

GOING TO BUILD? CALL IN MY OFFICE AND see plans of pretty homes and flat buildings. I have erected during past eight years. If you desire to plan on your own home, I will be pleased to furnish plans free. JAMES A. BONANAN, 611 Story Bldg. Phone 62813.

WE BUILD ANYTHING, LARGE OR SMALL; alterations a specialty. Painting and tinting. Phone 10-2-10.

FOR PAINTING, PAPER HANGING, TINTING, phone Lincoln 704. 3231 N. Broadway. H. C. MYERS.

THE BEST SYSTEM OF DESIGNING AND building saves money, time, worry, plans free. Estimates furnished. 1st class cement work, sidewalks and driveways. Call 21852.

Furs.

FURS — WE SELL FOR LESS. JOHN KLEIN, CORNER EIGHTH AND BROADWAY. 13092.

RAW FURS TANNED AND MADE UP; SEALskins REDYED. WE SPECIALIZE IN CLEANING AND REMODELING. FOXES OPEN AND CLOSED. SATISFACTION GUARANTEED. HIGHEST PRICES PA

WANTED—HELP—Male.

Trades.

WANTED—EXPERIENCED BENCH HAND FOR model making and other work in experimental department. Also one draftsman for work in connection with experimental and standards department; must be familiar with layout work. EDISON ELECTRIC APPLIANCE CO. Ontario, Cal.

WANTED—FIRST-CLASS PRESSER AND BUSHELman; man that understands both; can operate pantaloon machine, is capable of conducting establishment of this kind; must be willing to help; steady all the year round; wages to begin; furnish all reference. Address A. Box 564, TIMES BRANCH OFFICE.

WANTED—A FIRST-CLASS AUTOMOBILE MEchanic. Must be strictly first-class; no others need apply. Call at BOEHAMI MOTOR CAR CO., Main 8140, corner Sunset Blvd. and North Broadway.

Chauffeurs, Tractorists, Etc.

WANTED—TRACTOR DRIVER WITH OIL; for, and plane moving experience, work in Hollywood. Wages $4.50; steady job. PHONE 577412

WANTED—COMPETENT DRIVERS FOR HUDSON cars. Must furnish bond. Call 955 S. BDWY.

Hotel, Restaurant, Club.

WANTED — KITCHEN PORTER, EXPERIENCED and able to work in big kitchen 8 hours, night; no much and lunch. Apply hospital kitchen, L. A. ATHLETIC CLUB, receiving office.

WANTED — EXPERIENCED HEAD FLOORMAN and waitress for restaurant work; in one of Los Angeles leading confectionery stores. Address box 596, TIMES BRANCH OFFICE.

WANTED — GOOD ALL-AROUND COOK FOR camp; camp 6 to 8, at Daggett, Cal. Wages $85, furnish own blankets. Wire full address 90 days. PACIFIC REDUCTION & MILLING CO., 640 Central Bldg., Los Angeles.

WANTED—EXPERIENCED SECOND COOK. MUST be experienced dish-up man and short order. 520 Broadway. Apply BILLER'S RESTAURANT, corner West 7th.

WANTED—EXPERIENCED CAPABLE JANITOR with good references. FOWLER APTS., 1130 W. Washington.

WANTED—VEGETABLE MAN, $15 PER, AND waiter, $15, and board, 0657 HOLLYWOOD BLVD. Holly 575.

WANTED — RELIABLE STRONG MAN. NIGHT work. LA PALMA CAFETERIA, 213 W. 3rd st.

WANTED—EXPERIENCED COOK WHERE GIRL can get work. Good wages. PHONE 22-J.

WANTED—WOMAN TO ASSIST IN COOKING AND downstairs work. 4 adults, $45. 72497

WANTED—WHITE MAID FOR GENERAL HOUSEwork. Call forenoon. 1000 S. ALVARADO.

WANTED — WOMAN FOR GENERAL HOUSEwork, no washing or ironing. $60 month. 31240

WANTED—GIRL FOR LIGHT HOUSEWORK, NO washing. PHONE 72251.

WANTED — A CHAMBERMAID (WHITE.) AT once. 844 FIFTH ST.

WANTED—COMPETENT SECOND MAID. WEST 5558. 2806 S. FIGUEROA.

WANTED—A CAPABLE WOMAN FOR GENERAL housework. MRS. E. A. CRAGG, Riverside.

Hotel, Restaurant and Club.

WANTED—3 WOMEN TO FIT CHERRIER GOOD Apply nearest desk of L. A. ATHLETIC CLUB, 7th and Olive.

WANTED—EXPERIENCED LADY COOK FOR small high-class lunch room. Reasons who understands handling family cooking preferred; permanent position with good salary. Only one need per day. No Sunday work. Either white or colored. Phone MR. CARVER, Main 1494.

WANTED—
First-class woman cook and helper to do cooking and dishwashing; small restaurant; wages $140 per month. Address H. M. CALKINS, care Mountain Inn, Kernville, Cal., giving reference number.

WANTED—GOOD PLAIN COOK, 6:30 TO 2 P.M., to Sunday, good wages. References. 416 W. 10TH ST.

WANTED—REFINED, WIDE-AWAKE GIRL LIVE near 7th and Hope, to serve in tea room, 11:30 to 2, 5 to 8; $15 month. Call before 9 or after 7:00 S. HOPE.

WANTED—WOMAN TO WASH DISHES AND prepare vegetables; $30 month and board. 6251 HOLLYWOOD BLVD.

WANTED—WAITRESSES, $12 PER WEEK, SIX days. Apply to cashier dining-room, HOTEL Clark.

WANTED—AN EXPERIENCED CHAMBERMAID; experienced. Apply Hotel Trenton. 427 S. OLIVE.

WANTED—TWO EXPERIENCED CHAMBERMAIDS, $45 a month and board. Apply housekeeper, HOTEL W. 6TH.

WANTED—EXPERIENCED WAITRESS AT DEBS MAN'S Kosher Restaurant, 110 W. First st. Grand 2.

WANTED—EXPERIENCED MAIDS. ALHAMBRA HOTEL, 310 N. Broadway. Come prepared to work.

WANTED—CHAMBERMAID, AT ONCE. APPLY 9 to 10 a.m. ARROWHEAD INN, 601 S. Hope.

WANTED—WAITRESS, TOP WAGES. 4645 WEST 6TH ST.

WANTED—SERVING GIRL AT ONCE. CAFEteria, 508 S. FIGUEROA.

Professions and Vocations.

WANTED — GRADUATE OR UNDERGRADUATE nurse, $75 month, room and board. Call or address Superintendent of nurses, BELVEDERE SANATORIUM, 817 N. Hollenbeck St. Boyle 822.

WANTED—AN EXPERIENCED TURKISH BATH-house worker; must speak English. 1000 Hollstone Drive car to Rosewood, walk west four blocks.

WANTED—IMMEDIATELY, 10 YOUNG LADIES to assist in teaching ballroom dancing evenings. Call or address studio, 1st floor, 332 S. Hope.

WANTED—STRONG WOMAN TO CARE FOR ELderly lady with rheumatism. 1052 E. 20TH ST.

WANTED—SCHOOL GIRL TO WORK AT ANY reasonable price. Call 220-J, Alhambra.

Farm and Garden.

WANTED — A WORKING FOREMAN FOR OR-chard; must have experience in irrigation; irrigates under California conditions. We pay $140 per month November to April; $170 per month balance of year; also board and bunk; married. Communicate, with reference, W. SAM CLARK, Sultana, Tulare county, Cal.

WANTED—CLEAN MEN TO MILK 30 cows. Best wages. Apply 2114 CENTRAL AVE., or take Santa Fe ave. car to 28th, walk 4 blocks east to Long ave. farm. Ask for MINNICK'S DAIRY.

WANTED—MAN FOR LIGHT GARDENING WORK; must have good reference. Apply to Secretary, NORTHWEST MUSEUM, Marmion Way entrance.

WANTED—MARRIED MAN ON RANCH. GOOD home to live in. R. W. GEORGE, Whittier, Cal. Phone 3852 after 6 p.m.

WANTED—HELP—Female.

Miscellaneous.

WANTED—
WOMEN CAR CLEANERS (WHITE)
AT SHERMAN AND LONG BEACH.
STEADY WORK. FREE TRANSPORTATION TO AND FROM WORK.
PACIFIC ELECTRIC RAILWAY.
Apply Room 202, P. E. Bldg.

WANTED—SPAN.-ENG. STENO.; GOOD ADV. $125 start. Refs. same. Exp. good future. 885 Story, same Bldg., large downtown office. Also Pitzer, operate R.R.C. overhead crane. 846 PACIFIC BOARD OF TR., live home, single. 846 THE PACIFIC AUDIT & INSP. CO. INC. per story, Hale (Agency.) (2); 2nd Broadway.

WANTED—HOSEMAN & RIDERS FOR DEtectory, at night in downtown business district. Good pay rate for men who can ride. Ride when need. L. A. RIDING ACADEMY, Washington and Hope. Phone 1428.

WANTED—FOREIGN TRADE—MEANS SPANish; we teach it, commercially, by native teacher. Shorthand, shorthand, BELL SCHOOL, (no line Adv.)

WANTED—HIGH SCHOOL GRADUATES. WE have five new courses in Bell and Exchange, when you can count on position. 625 BLACK Bldg., 7th and Hope.

WANTED—YOUNG LADIES FOR POSITIONS; typing room, board and free scholarship, stenography, book-keeping. 234 WILCOX BLDG.

WANTED—WOMAN OF REFINEMENT AS LADY'S maid; must be good seamstress; no housework. Small compensation. MRS. POWER, 3406 Hollywood Blvd.

WANTED—GIRLS LEARN HAIRDRESSING, MANicuring; positions guaranteed. MacDONALD & H. D. COLLEGE, 214 Mercantile Pl. (no ins. nr.)

WANTED—SEVERAL GIRLS EXPERIENCED IN candy packing. Steady work. Beginning at once. Apply 788 MERCHANT ST.

WANTED—2 SUPERVISING NURSES, ONE FOR each shift. Apply office of the CHILDREN'S HOSPITAL, 1025 Trinity.

WANTED — LEARN HAIRDRESSING, MARCEL and manicuring. MOLER COLLEGE, 329 S. Hope, 2d floor.

WANTED — NURSE FOR SANATORIUM WORK; call at once at SANATORIUM, 1000 Hollstone Drive.

WANTED—REFINED MIDDLE-AGED WOMAN for general housework in family of three adults. One who can appreciate an extra good home and reasonable wages. Phone 10-J, HALLDALE.

WANTED—COMBINATION HOUSEKEEPER, COOK and maid for home, Hollywood hills; perfect for young lady. Entertains seldom. Light work, lovely home. Splendid place for neat, refined, capable woman. PHONE 59190.

WANTED—WHITE MAID TO ASSIST IN KITCHEN and general housework. Excellent salary and opportunity to one who can appreciate a good home. Apply 1020 S. HARVARD BLVD.

WANTED—REFINED WOMAN HOUSEKEEPER for two adults employed. Country, modern flat. Reasonable salary. Permanent position. Apply Box 94, IRVINE, Cal.

WANTED—FACTORY TIMEKEEPER.
YOUNG WOMAN WHO IS NOT AFRAID OF WORK AS FACTORY TIMEKEEPER; MUST BE ACCURATE WITH PAY ROLL, PRODUCTION REPORTS, ETC.; ONE WITH PREVIOUS EXPERIENCE WILL BE GIVEN PREFERENCE; OVERALL FACTORY, 1147 SAN JULIAN.

WANTED—LADY BOOK-KEEPER, THOROUGHLY experienced with practical knowledge of cost accounting. Permanent position for right party, with splendid opportunity for advancement. Apply in own handwriting fully. Answers treated strictly confidential. Address P. box 585, TIMES BRANCH OFFICE.

WANTED—
WAITRESSES.
EXPERIENCED.
SEE MR. PETTY.
QUISEY'S CALIFORNIA CHOCOLATE SHOP.
917 W. SIXTH ST.

WANTED—FIVE GIRLS TO ASSIST IN MY OFfice for 3 months. Complete knowledge of Pitman system not necessary. P. D. HARVEY, Mgr., Hickey Business College, Ninth and Hope.

WANTED—EXPERIENCED STENOGRAPHER FOR engineering office; must be neat, accurate and quick at figures; state salary expected. Address P. box 244, TIMES OFFICE.

WANTED—GIRL, EXPERIENCED IN TAKING charge of a room for visitors of limited means to rent; steady position to one qualifying. Apply CITRUS, 318 W. 7th.

WANTED—COMBINATION BOOK-KEEPER AND stenographer experienced in wholesale business detail. Apply today, STANDARD MERCANTILE CO., 526 S. Los Angeles st.

WANTED—YOUNG LADY FOR CLERICAL POsition; bookkeeping experience preferred. Must live at home with parents. OTERELLE'S, 7th and Main sts.

WANTED—GIRL TO WORK IN CHOCOLATE shop, Catalina Island; also 2 dishwashers. Apply MARTIN BROS., 227 W. 5th st., for particulars.

WANTED—GOOD STENOGRAPHER, ONE WITH legal or title experience preferred. THOMAS & KEWER — TELEPHONE OPERATORS. APPLY HOTEL ROSSLYN today, between 9 and 12.

Salesmen and Solicitors.

WANTED — COMPETENT SALESLADY WITH general dry goods selling experience for permanent position; steady employment; salary $100 per month to right person; give full information regarding yourself in first letter. Address P. box 595, TIMES OFFICE.

WANTED—WOMEN WHO CAN SPARE 3 OR 4 hours a day in calling on business houses; permanent position; good money. Call at 414 BROADWAY, 3rd floor.

WANTED—EXPERIENCED CANDY SALESLADIES. $18 PER WEEK AND COMMISSION ON SALES. APPLY 741 S. BROADWAY, CHRISTOPHER'S.

Trades.

WANTED—EXPERIENCED MAKERS FOR WHOLEsale millinery manufacturers. Good pay. M. SCHRAMER & SON, 214 S. Broadway, Room 200.

WANTED—A GOOD FINISHER. FLAT TOP DESK Co., Transportation furnished. Apply 240 DOUGLAS BLDG.

WANTED — EXPERIENCED MARKERS AND DIE cutters. Apply at once. AMERICAN LAUNDRY, 11th and Los Angeles sts.

WANTED—EXPERIENCED FLAT WORK CHECKer; also experienced SUNDRY. 1130 Crocker st.

WANTED — FIRST-CLASS LINER ON LADIES' coats. Apply 701 WEST 8TH.

Household and Domestic.

WANTED—COMPETENT COLORED WOMAN FOR general housework in southern family, adults, small home, $60; references required. 2407 Bonsallo, Beverly Hills. Get home. 901 RODEO DRIVE, Beverly Hills. 52040.

WANTED—REFINED MIDDLE-AGED WOMAN for general housework in family of three adults. One who can appreciate an extra good home and reasonable wages. Phone 10-J, HALLDALE.

WANTED—COMBINATION HOUSEKEEPER, COOK and maid for home, Hollywood hills; perfect for young lady. Entertains seldom. Light work, lovely home. Splendid place for neat, refined, capable woman. PHONE 59190.

WANTED—WHITE MAID TO ASSIST IN KITCHEN and general housework. Excellent salary and opportunity to one who can appreciate a good home. Apply 1020 S. HARVARD BLVD.

WANTED—REFINED WOMAN HOUSEKEEPER for two adults employed. Country, modern flat. Reasonable salary. Permanent position. Apply Box 94, IRVINE, Cal.

WANTED—COMPETENT WOMAN, ONE WHO'S accustomed to take full charge in small family of adults. Must do good plain cooking and general housework. No laundry work, plenty out, good wages. A fine place for the right party. No objection to children but must have experience and good habits. PHONE 267300.

WANTED—GIRL OR MIDDLE-AGED WOMAN TO do upstairs work; willing to help with care of children on ranch, between Ventura and Santa Barbara. Assistant need want (permanent) position. Telephone CARPINTERIA 60-J, Reterc country.

WANTED—GIRL FOR GENERAL HOUSEWORK. No washing, four in family. Willing to pay up to $35.00 for the right party. Address MRS. MATTHEW LEHMANN, Oxnard, Cal.

WANTED—MIDDLE-AGED WOMAN TO ASSIST with housework and children. Good wages to right person. WALTER P. CASEY, Phone Glendora 270.

WANTED — WOMAN COMPETENT TO MAKE middle-class desserts, and puddings for cafeteria. Good wages to the honest party. ARBOR CAFE, 2702 W. 7th.

WANTED—GIRL FOR GENERAL HOUSEWORK. Permanent position; 2 in family; two nights. Apply 3847 W. 7TH ST. Phone 569478.

WANTED WOMAN FOR GENERAL HOUSEwork on small ranch. Apply 1 mile south of R. R. CARTER, Owensmouth, Cal.

WANTED—GIRL FOR COOKING AND DOWNstairs work. No washing. Wages $35. Phone West 561, 1315 W. Adams.

WANTED — LADY TO ASSIST WITH LIGHT housework and wages; mornings only. 147 S. OXFORD AVE.

WANTED — WOMAN TO TAKE CHARGE OF home; one who is looking for a home. 1125 FREMONT AVE., So. Pasadena.

WANTED — MAID TO DO GENERAL HOUSEwork and cooking for three ladies. Apply 1020 S. HOPE, Apartment 3.

WANTED—EXPERIENCED SECOND COOK. MUST be experienced dish-up man and short order. 520 Broadway. Apply BILLER'S RESTAURANT, corner West 7th.

WANTED—EXPERIENCED CAPABLE JANITOR with good references. FOWLER APTS., 1130 W. Washington.

WANTED—VEGETABLE MAN, $15 PER, AND waiter, $15, and board, 0657 HOLLYWOOD BLVD. Holly 575.

WANTED — RELIABLE STRONG MAN. NIGHT work. LA PALMA CAFETERIA, 213 W. 3rd st.

WANTED—GIRL TO WORK IN CHOCOLATE shop, Catalina Island; also 2 dishwashers. Apply MARTIN BROS., 227 W. 5th st., for particulars.

WANTED—GOOD STENOGRAPHER, ONE WITH legal or title experience preferred. THOMAS & KEWER — TELEPHONE OPERATORS. APPLY HOTEL ROSSLYN today, between 9 and 12.

Salesmen and Solicitors.

WANTED — COMPETENT SALESLADY WITH general dry goods selling experience for permanent position; steady employment; salary $100 per month to right person; give full information regarding yourself in first letter. Address P. box 595, TIMES OFFICE.

WANTED—WOMEN WHO CAN SPARE 3 OR 4 hours a day in calling on business houses; permanent position; good money. Call at 414 BROADWAY, 3rd floor.

WANTED—EXPERIENCED CANDY SALESLADIES. $18 PER WEEK AND COMMISSION ON SALES. APPLY 741 S. BROADWAY, CHRISTOPHER'S.

Trades.

WANTED—EXPERIENCED MAKERS FOR WHOLEsale millinery manufacturers. Good pay. M. SCHRAMER & SON, 214 S. Broadway, Room 200.

WANTED—A GOOD FINISHER. FLAT TOP DESK Co., Transportation furnished. Apply 240 DOUGLAS BLDG.

WANTED — EXPERIENCED MARKERS AND DIE cutters. Apply at once. AMERICAN LAUNDRY, 11th and Los Angeles sts.

WANTED—EXPERIENCED FLAT WORK CHECKer; also experienced SUNDRY. 1130 Crocker st.

WANTED — FIRST-CLASS LINER ON LADIES' coats. Apply 701 WEST 8TH.

Household and Domestic.

WANTED—COMPETENT COLORED WOMAN FOR general housework in southern family, adults, small home, $60; references required. 2407 Bonsallo, Beverly Hills. Get home. 901 RODEO DRIVE, Beverly Hills. 52040.

WANTED—REFINED MIDDLE-AGED WOMAN for general housework in family of three adults. One who can appreciate an extra good home and reasonable wages. Phone 10-J, HALLDALE.

WANTED—COMBINATION HOUSEKEEPER, COOK and maid for home, Hollywood hills; perfect for young lady. Entertains seldom. Light work, lovely home. Splendid place for neat, refined, capable woman. PHONE 59190.

WANTED—WHITE MAID TO ASSIST IN KITCHEN and general housework. Excellent salary and opportunity to one who can appreciate a good home. Apply 1020 S. HARVARD BLVD.

WANTED—REFINED WOMAN HOUSEKEEPER for two adults employed. Country, modern flat. Reasonable salary. Permanent position. Apply Box 94, IRVINE, Cal.

WANTED—HELP—Male and Female.

Miscellaneous.

WANTED—WHITE COUPLE FOR POSITION AT country residence. Woman for general housework; man to work on place. Must be experienced and a good cook. No laundry. Man to be under gardener and to look after cows. Good wages and permanent position. References required, state nationality. Address P. O. BOX 1960, PASADENA, Cal.

WANTED—WILL GIVE MAN AND WIFE SMALL furnished house and 1 acre land, also use of chicken and garden. Will also pay wife for household duties part of day. Address R. box 549, TIMES BRANCH OFFICE.

WANTED—JAPANESE MAN AND WIFE AS gardener and janitor, $130 per month. 6624 ST. FRANCES COURT, Whittier and Ballona Blvd.

WANTED—MAN AND WIFE, WOMAN AS WORKing housekeeper; man to do chores, 3 hours each morning. HILLCOURT APTS. 140 North Flower.

WANTED—REFINABLE COLORED COUPLE, MAN as butler, wife cook. Phone 25000, Colorado 4407, 525 ORANGE GROVE AVE., South Pasadena.

WANTED—
WAITRESSES.
EXPERIENCED.
SEE MR. PETTY.
QUISEY'S CALIFORNIA CHOCOLATE SHOP.
917 W. SIXTH ST.

WANTED—FIVE GIRLS TO ASSIST IN MY OFfice for 3 months. Complete knowledge of Pitman system not necessary. P. D. HARVEY, Mgr., Hickey Business College, Ninth and Hope.

WANTED—EXPERIENCED STENOGRAPHER FOR engineering office; must be neat, accurate and quick at figures; state salary expected. Address P. box 244, TIMES OFFICE.

WANTED—GIRL, EXPERIENCED IN TAKING charge of a room for visitors of limited means to rent; steady position to one qualifying. Apply CITRUS, 318 W. 7th.

WANTED—COMBINATION BOOK-KEEPER AND stenographer experienced in wholesale business detail. Apply today, STANDARD MERCANTILE CO., 526 S. Los Angeles st.

WANTED—YOUNG LADY FOR CLERICAL POsition; bookkeeping experience preferred. Must live at home with parents. OTERELLE'S, 7th and Main sts.

WANTED—GIRL TO WORK IN CHOCOLATE shop, Catalina Island; also 2 dishwashers. Apply MARTIN BROS., 227 W. 5th st., for particulars.

WANTED—GOOD STENOGRAPHER, ONE WITH legal or title experience preferred. THOMAS & KEWER — TELEPHONE OPERATORS. APPLY HOTEL ROSSLYN today, between 9 and 12.

Salesmen and Solicitors.

WANTED — COMPETENT SALESLADY WITH general dry goods selling experience for permanent position; steady employment; salary $100 per month to right person; give full information regarding yourself in first letter. Address P. box 595, TIMES OFFICE.

WANTED—WOMEN WHO CAN SPARE 3 OR 4 hours a day in calling on business houses; permanent position; good money. Call at 414 BROADWAY, 3rd floor.

WANTED—EXPERIENCED CANDY SALESLADIES. $18 PER WEEK AND COMMISSION ON SALES. APPLY 741 S. BROADWAY, CHRISTOPHER'S.

Trades.

WANTED—EXPERIENCED MAKERS FOR WHOLEsale millinery manufacturers. Good pay. M. SCHRAMER & SON, 214 S. Broadway, Room 200.

WANTED—A GOOD FINISHER. FLAT TOP DESK Co., Transportation furnished. Apply 240 DOUGLAS BLDG.

WANTED — EXPERIENCED MARKERS AND DIE cutters. Apply at once. AMERICAN LAUNDRY, 11th and Los Angeles sts.

WANTED—EXPERIENCED FLAT WORK CHECKer; also experienced SUNDRY. 1130 Crocker st.

WANTED — FIRST-CLASS LINER ON LADIES' coats. Apply 701 WEST 8TH.

Household and Domestic.

WANTED—COMPETENT COLORED WOMAN FOR general housework in southern family, adults, small home, $60; references required. 2407 Bonsallo, Beverly Hills. Get home. 901 RODEO DRIVE, Beverly Hills. 52040.

WANTED—REFINED MIDDLE-AGED WOMAN for general housework in family of three adults. One who can appreciate an extra good home and reasonable wages. Phone 10-J, HALLDALE.

WANTED—COMBINATION HOUSEKEEPER, COOK and maid for home, Hollywood hills; perfect for young lady. Entertains seldom. Light work, lovely home. Splendid place for neat, refined, capable woman. PHONE 59190.

WANTED—WHITE MAID TO ASSIST IN KITCHEN and general housework. Excellent salary and opportunity to one who can appreciate a good home. Apply 1020 S. HARVARD BLVD.

WANTED—REFINED WOMAN HOUSEKEEPER for two adults employed. Country, modern flat. Reasonable salary. Permanent position. Apply Box 94, IRVINE, Cal.

WANTED—SITUATIONS—Male.

Miscellaneous.

WANTED—JAPANESE WANTS POSITION AS cook or housekeeping house. Address I. L. 1410 S. CATALINA ST.

WANTED—JANITOR, APARTMENT, STORE OR office building; address 1029 S. HARVARD BLVD. Tel. 47746.W.

WANTED—POSITION AS WATCHMAN OR CARE-taker; can give references. Address M, box 16, TIMES OFFICE.

WANTED — JANITOR WORK, 6 TO 4 HOURS evenings, by middle-aged man. Address L. box 100, TIMES OFFICE.

WANTED—BOY, 14, WANTS JOB AS ERRAND boy or helper in shop. Call S. 2041-W.

Store and Office.

WANTED—EXECUTIVE POSITION IN ACCOUNTing or office management desired by middle-aged gentleman recently commercial head of large metropolitan high school. Is a skilled accountant with ten years' executive experience in office work and accounting. Phone WEST 4519 before noon.

WANTED—TO ANY PROGRESSIVE, SMALL CONcern, who cannot afford to pay a high salary for an office manager, I am serving as office manager and auditor to several concerns, and can handle one more. Address P. box 25, TIMES OFFICE.

WANTED—YOUNG MAN, EXECUTIVE ABILITY congenial, used to dealing with public; retail sales experience, wants connection with manufacturer or wholesale house, where honesty and reliability counts. Address H, box 202, TIMES BRANCH OFFICE.

WANTED—TRAFFIC MAN; 15 YEARS' FREIGHT rating and routing with the government, desires employment in traffic department of commercial house or industrial plant. Age 40. Married. Address E. box 200, TIMES OFFICE.

WANTED—YOUNG MAN WITH 4 YEARS' GENeral office experience, good on typewriter and adding machine, prefers wholesale business; not afraid of work. Phone S. 2470 from 9 to 10 today, JAMES F. MORROW.

WANTED—THOROUGH 2ND GRADE AND FURnishing goods man. Phone or address Exchange 8-6, Bradbury Bldg., 304 S. Broadway.

WANTED—BY CHAUFFEUR, COMPETENT, careful driver, willing, reliable, references. Phone MAIN 1060.

WANTED—WORK BY 18 WANTS POSITION DRIVING machine. Has had experience. Call WEST 5402.

WANTED—CHAUFFEUR'S POSITION, BY NEAT colored man. Best local reference. 17091.

Hotel, Restaurant and Club.

WANTED—I AM SEEKING MANAGEMENT OF first-class restaurant; have had years experience in this line. Can furnish highest references. Am temporarily out of town but will open social atmosphere for place in view. JOHN D. GRIMM, Jr., 1092 W. 8th st., Riverside, Cal. Riverside 1265.

WANTED—EXCELLENT PLAIN COOK, GOOD ON pastry, pies and rolls, wants place in private family; wages $60 to start. Address P. box 287, TIMES OFFICE.

WANTED—RESTAURANT MANAGER, CATERER or housekeeper. First-class experience Los Angeles, vicinity. Best references. Address R, box 562, TIMES BRANCH OFFICE.

WANTED—SWEDISH GIRL WANTS SITUATION as cook or cooking and domestic work. Would like to go to Catalina. Call 1223 E. 16TH ST.

WANTED — WOMAN WOULD LIKE CARE OF home or hotel, by man and wife. Good references. PHONE 33113.

WANTED—BY YOUNG COLORED, WISHES POsition, reliable man. Call 1228 COMPTON ave. Edwy, 4224.

Professions and Vocations.

WANTED—BY FORMER ARMY OFFICER, POSItion with surveying party, some experience of an chainman; will go anywhere if long job. References given. Address M, box 125, TIMES OFFICE.

WANTED—HANJOIST, PLAYING ORPHEUM SPEcial banjo, desires position with orchestra, beach, mountains preferred. Address P, box 600, TIMES BRANCH OFFICE.

Farm and Garden.

WANTED—DO YOU WANT A CAPABLE, INDUStrious man to work on your ranch? Or rent or devise on your ranch? Prefer stock ranch, but understand all general ranch work. Address L. box 1, TIMES BRANCH OFFICE.

WANTED — LOTS TO CLEAN OF WEEDS AND grass, rubbish carted away, trees trimmed; charges reasonable. Phone TIOGA, Pasadena 1000 for dampers.

WANTED—COMPETENT RANCH FOREMAN DEsires position; 15 years' experience. Married; best of references. Address R, box 402, TIMES BRANCH OFFICE.

WANTED—POSITION BY GARDENER, GRADER, florist, Eastern and California experience. A man with technical training. Address M, box 107, TIMES OFFICE.

WANTED—STEADY WORK ON RANCH, BY MAN 40. Prefer good living conditions to high wages. Address P. box 1, MANCHESTER AVE., L. A.

WANTED—GARDEN AND LAND-SCAPE WORK done, formerly with Busch gardens. CARVANZA 4770.

WANTED—BY JAPANESE VEGETABLE FARMER. Share crop on 50-50 basis. Address M. box 21, TIMES OFFICE.

WANTED—YOUNG MAN, 21, WANTS JOB ON ranch near Los Angeles. Address L. BOXEN BERGER, 3222 S. Figueroa st.

WANTED—TAKING CARE OF PROPERTY, MAKing the lawns. JOHN GARDNER, 1501 S. First st.

WANTED—BY YOUNG MAN WORK ON FRUIT ranch; ages 14 and 15. 16401.

House Servants, Caretakers, Etc.

WANTED — MAN, MIDDLE-AGED, SINGLE, wants situation as janitor or work on gentleman's place. Address M. box 111, TIMES OFFICE.

Carpentering, Painting, Paperhanging.

WANTED—BY CARPENTER, ANY SCREENING porches for health and wealth. $1 per hour. Drop postal to J. R. ANDERSON, carpenter, 830 West 84th, Los Angeles.

WANTED — REPAIRING, ALTERATIONS AND building garage our specialty. SOUTH 6207-W.

WANTED—PAINTING, PAPER HANGING, PLASterer, tinting. Phone 42 up to. Sign painting a pleasant dignified work. State territory you will cover. MILLEN CANDY COMPANY, Inc., Dept. M., Utica, New York.

EMPLOYMENT AGENCIES.

RAYMOND'S RARE EMPLOYMENT AGENCY. BEST HELP OF ALL KINDS. COLORED A SPECIALTY. 102 S. Spring. 60129.

WANTED—SITUATIONS—Male.

Miscellaneous.

WANTED—15 YEARS' EXPERIENCE IN HANdling railroad and shipping claims for wholesale grocery. Location, East, widest position. Address P. box 283, TIMES OFFICE.

WANTED — TO GO INTO THE MOUNTAINS with man, mechanical engineer, can handle machinery and men. Phone for appointment. SOUTH 2940-R.

WANTED—ORGANIST, PIANIST, DIRECTOR DEsires engagement. D, TIMES OFFICE, Ocean Park.

WANTED—POSITION BY A JAPANESE MAN, AGE 35, to do cooking at camp or ranch; long experience. Address M. box 143, TIMES OFFICE.

WANTED—BY MAN, MECHANICAL ENGINEER, WANTS LIGHT WORK; Good ref. Address R, box 328, TIMES BRANCH OFFICE.

WANTED—YOUNG MAN WISHES POSITION AT anything. Address M, box 124, TIMES OFFICE.

WANTED—YOUNG MAN, FAMILIAR WITH ADvertising, wishes position. Address M, box 124, TIMES OFFICE.

WANTED—EXPERIENCED OIL MAN AND GRAduate of Texas, wants connection with some good oil co. LOCK BOX 548, Pasadena.

WANTED—JAPANESE WANTS POSITION AS cook or housework. Address I. L. 1410 S. CATALINA ST.

WANTED—JANITOR, APARTMENT, STORE OR office building; address 1029 S. HARVARD BLVD. Tel. 47746.W.

WANTED—POSITION AS WATCHMAN OR CARE-taker; can give references. Address M, box 16, TIMES OFFICE.

WANTED — JANITOR WORK, 6 TO 4 HOURS evenings, by middle-aged man. Address L. box 100, TIMES OFFICE.

WANTED—BOY, 14, WANTS JOB AS ERRAND boy or helper in shop. Call S. 2041-W.

Store and Office.

WANTED—EXECUTIVE POSITION IN ACCOUNTing or office management desired by middle-aged gentleman recently commercial head of large metropolitan high school. Is a skilled accountant with ten years' executive experience in office work and accounting. Phone WEST 4519 before noon.

WANTED—TO ANY PROGRESSIVE, SMALL CONcern, who cannot afford to pay a high salary for an office manager, I am serving as office manager and auditor to several concerns, and can handle one more. Address P. box 25, TIMES OFFICE.

WANTED—YOUNG MAN, EXECUTIVE ABILITY congenial, used to dealing with public; retail sales experience, wants connection with manufacturer or wholesale house, where honesty and reliability counts. Address H, box 202, TIMES BRANCH OFFICE.

WANTED—TRAFFIC MAN; 15 YEARS' FREIGHT rating and routing with the government, desires employment in traffic department of commercial house or industrial plant. Age 40. Married. Address E. box 200, TIMES OFFICE.

WANTED—YOUNG MAN WITH 4 YEARS' GENeral office experience, good on typewriter and adding machine, prefers wholesale business; not afraid of work. Phone S. 2470 from 9 to 10 today, JAMES F. MORROW.

WANTED—THOROUGH 2ND GRADE AND FURnishing goods man. Phone or address Exchange 8-6, Bradbury Bldg., 304 S. Broadway.

WANTED—BY CHAUFFEUR, COMPETENT, careful driver, willing, reliable, references. Phone MAIN 1060.

WANTED—WORK BY 18 WANTS POSITION DRIVING machine. Has had experience. Call WEST 5402.

WANTED—CHAUFFEUR'S POSITION, BY NEAT colored man. Best local reference. 17091.

Hotel, Restaurant and Club.

WANTED—I AM SEEKING MANAGEMENT OF first-class restaurant; have had years experience in this line. Can furnish highest references. Am temporarily out of town but will open social atmosphere for place in view. JOHN D. GRIMM, Jr., 1092 W. 8th st., Riverside, Cal. Riverside 1265.

WANTED—EXCELLENT PLAIN COOK, GOOD ON pastry, pies and rolls, wants place in private family; wages $60 to start. Address P. box 287, TIMES OFFICE.

WANTED—RESTAURANT MANAGER, CATERER or housekeeper. First-class experience Los Angeles, vicinity. Best references. Address R, box 562, TIMES BRANCH OFFICE.

WANTED—SWEDISH GIRL WANTS SITUATION as cook or cooking and domestic work. Would like to go to Catalina. Call 1223 E. 16TH ST.

WANTED — WOMAN WOULD LIKE CARE OF home or hotel, by man and wife. Good references. PHONE 33113.

WANTED—BY YOUNG COLORED, WISHES POsition, reliable man. Call 1228 COMPTON ave. Edwy, 4224.

Professions and Vocations.

WANTED—BY FORMER ARMY OFFICER, POSItion with surveying party, some experience of an chainman; will go anywhere if long job. References given. Address M, box 125, TIMES OFFICE.

WANTED—HANJOIST, PLAYING ORPHEUM SPEcial banjo, desires position with orchestra, beach, mountains preferred. Address P, box 600, TIMES BRANCH OFFICE.

Farm and Garden.

WANTED—DO YOU WANT A CAPABLE, INDUStrious man to work on your ranch? Or rent or devise on your ranch? Prefer stock ranch, but understand all general ranch work. Address L. box 1, TIMES BRANCH OFFICE.

WANTED — LOTS TO CLEAN OF WEEDS AND grass, rubbish carted away, trees trimmed; charges reasonable. Phone TIOGA, Pasadena 1000 for dampers.

WANTED—COMPETENT RANCH FOREMAN DEsires position; 15 years' experience. Married; best of references. Address R, box 402, TIMES BRANCH OFFICE.

WANTED—POSITION BY GARDENER, GRADER, florist, Eastern and California experience. A man with technical training. Address M, box 107, TIMES OFFICE.

WANTED—STEADY WORK ON RANCH, BY MAN 40. Prefer good living conditions to high wages. Address P. box 1, MANCHESTER AVE., L. A.

WANTED—GARDEN AND LAND-SCAPE WORK done, formerly with Busch gardens. CARVANZA 4770.

WANTED—BY JAPANESE VEGETABLE FARMER. Share crop on 50-50 basis. Address M. box 21, TIMES OFFICE.

WANTED—YOUNG MAN, 21, WANTS JOB ON ranch near Los Angeles. Address L. BOXENBERGER, 3222 S. Figueroa st.

WANTED—TAKING CARE OF PROPERTY, MAKing the lawns. JOHN GARDNER, 1501 S. First st.

WANTED—BY YOUNG MAN WORK ON FRUIT ranch; ages 14 and 15. 16401.

House Servants, Caretakers, Etc.

WANTED — MAN, MIDDLE-AGED, SINGLE, wants situation as janitor or work on gentleman's place. Address M. box 111, TIMES OFFICE.

Carpentering, Painting, Paperhanging.

WANTED—BY CARPENTER, ANY SCREENING porches for health and wealth. $1 per hour. Drop postal to J. R. ANDERSON, carpenter, 830 West 84th, Los Angeles.

WANTED — REPAIRING, ALTERATIONS AND building garage our specialty. SOUTH 6207-W.

WANTED—PAINTING, PAPER HANGING, PLASterer, tinting. Phone 42 up to. Sign painting a pleasant dignified work. State territory you will cover. MILLEN CANDY COMPANY, Inc., Dept. M., Utica, New York.

EMPLOYMENT AGENCIES.

RAYMOND'S RARE EMPLOYMENT AGENCY. BEST HELP OF ALL KINDS. COLORED A SPECIALTY. 102 S. Spring. 60129.

WANTED—SITUATIONS—Male.

Miscellaneous.

WANTED—15 YEARS' EXPERIENCE IN HANdling railroad and shipping claims for wholesale grocery. Location, East, widest position. Address P. box 283, TIMES OFFICE.

WANTED — TO GO INTO THE MOUNTAINS with man, mechanical engineer, can handle machinery and men. Phone for appointment. SOUTH 2940-R.

WANTED—ORGANIST, PIANIST, DIRECTOR DEsires engagement. D, TIMES OFFICE, Ocean Park.

WANTED—POSITION BY A JAPANESE MAN, AGE 35, to do cooking at camp or ranch; long experience. Address M. box 143, TIMES OFFICE.

WANTED—B

TO LET—BEACH PROPERTY.

TO LET—BEACH HOUSE ROOM FOR 4 LADIES; 1 block from ocean; 1 block from car; 1 block to Venice; address 641 Sunset ave., Venice.

TO LET—AFTER JULY 1, WELL-FURNISHED 6-room bungalow, bath, hardwood floors, fireplace, garage, lawn and flowers; rent $50. Beach 1078 Ocean front.

TO LET—BUNGALOW, OUR VERY ATTRACTIVE 5-room bungalow, garage, lawn and flowers; rent $50. 1 block to Venice. Apply 641 Sunset ave., Venice.

TO LET—LOT, CORNER 50x150, 2 ROOMS AND bath; ocean beach. Inquire 1000 Ocean front, Long Beach. Phone 9087.

TO LET—$250, VENICE, 6-ROOM HOUSE, 2 blocks to ocean; 2 blocks to car; 2 blocks to Venice Pier; 2 blocks to Venice Plunge; 2 blocks to Venice Auditorium; 2 blocks to Venice Postoffice; 2 blocks to Venice Bank; 2 blocks to Venice Theater; 2 blocks to Venice Dance Hall; 2 blocks to Venice Skating Rink; 2 blocks to Venice Amusement Pier; 2 blocks to Venice Bathing Pavilion; 2 blocks to Venice Bathing Beach; 2 blocks to Venice Boat Landing; 2 blocks to Venice Fishing Pier; 2 blocks to Venice Tennis Courts; 2 blocks to Venice Baseball Park; 2 blocks to Venice Golf Links; 2 blocks to Venice Polo Grounds; 2 blocks to Venice Aviation Field; 2 blocks to Venice Horse Show Grounds; 2 blocks to Venice Dog Show Grounds; 2 blocks to Venice Cat Show Grounds; 2 blocks to Venice Chicken Show Grounds; 2 blocks to Venice Duck Show Grounds; 2 blocks to Venice Goose Show Grounds; 2 blocks to Venice Turkey Show Grounds; 2 blocks to Venice Pig Show Grounds; 2 blocks to Venice Cow Show Grounds

AUTOMOBILES, etc.—Miscellaneous

Automobiles Wanted.

WANTED—ROADSTERS

CAN USE A FEW GOOD ROADSTERS. IF YOU HAVE A CAR TO SELL, SEE ME. I SELL ONLY ON CONSIGNMENT AND GET YOU MORE THAN A DEALER WILL PAY YOU. DON'T SACRIFICE YOUR CAR—SEE ME.

943 So. GRAND AVE. PHONE 12053.

WANTED—IMMEDIATELY FOR CASH.

DODGE'S, BUICKS, FORDS, CHEVROLETS, HUPS, STUDEBAKERS AND OTHER GOOD MAKES; MUST BE IN GOOD CONDITION AND NOT ABUSED.

THE PETERSON CORP., 1224 S. MAIN ST.

WILL PAY CASH FOR LATE USED CARS. 628 S. Hill. 1260 S. Main.

WANTED—STUDEBAKER, 25; MUST BE CHEAP. SOUTH 2439.

WANTED—CARS; ANY CONDITION, PHONE MAIN 7256. Crescent Auto Parts Co., 1049 S. MAIN

BUSINESS PROPERTY—For Sale.

FOR SALE—

FIGUEROA STREET CORNER.

LOOK!!
A CORNER ON FIGUEROA STREET NEAR PICO.

SIZE 150x150.

THE BEST BUY ON OUR BOOKS.
FOR FULL INFORMATION SEE

C. SIMPSON,
W. M. GARLAND & COMPANY,
745 SOUTH SPRING STREET.
MAIN 509. 10966

FOR SALE—CORNER IN WHOLESALE DISTRICT, NEAR THIRD AND SAN PEDRO ST.; 82½ FT. FRONT BY 150 FT. DEEP.
MR. GIBBS, W. M. GARLAND & COMPANY, 745 SOUTH SPRING STREET.

FOR SALE—TRUST PROPERTY. WHITE BRICK store and flat, 4 rooms, bath; 2 lots; fine location for business; 150 feet from electric line; 2 blocks from Sears, Roebuck & Co. Price $10,000. $10 TITLE GUARANTEE BLDG. 10966

INDUSTRIAL PROPERTY—

FOR SALE—FACTORY BUILDING WITH OFFICE, 50x100 FT., ON SOUTH SIDE OF 8TH ST., BET. SAN PEDRO AND WOOD & BRENT. INQ. W. 3rd st., Phone 60-185.

INCOME PROPERTY—For Sale.

FOR SALE—
CHESTER PLACE FLAT SACRIFICE.
20 P. C. $16,000; $ FIVE-ROOM, TILE ROOF, 2 FIREPLACES, 2 BATHS, GARAGE; 2 APARTMENTS, 4 ROOMS AND BATH EACH; 2 APARTMENTS, 3 ROOMS AND BATH EACH; 2 APARTMENTS, 2 ROOMS AND BATH EACH; 2 APARTMENTS, 1 ROOM AND BATH EACH; 2 APARTMENTS, 1 ROOM AND BATH EACH; 2 APARTMENTS, 1 ROOM

WHAT'S DOING TODAY.

Canadian Maple Leaf Club gives annual Dominion Day entertainment at Gamut Club auditorium, 1044 South Hope street, tonight.

City Club luncheon, Investment Building, noon; speaker, Rashad Emmanuel of Mesopotamia.

Women's Legislative Council, executive conference, parlor D, Chamber of Commerce Building, 1:30 p.m.

AMUSEMENTS.

Criterion—"The Great Accident."
Miller's—"The Return of Tarzan."
Orpheum—Vaudeville.
Pantages—Vaudeville—"Flirt Exile."
Symphony—Ballet.
Majestic—"Human Hearts."
Vine—"Johnny Be Good."
Garrick—"A Lady in Love."
Hippodrome—Vaudeville.
Pantages—Vaudeville.
Rialto—"The Mollycoddle."
Mission—"Mysterious Mrs. ——."
Palace—"Below the Surface."
Majestic—"At 9:45."
Burbank—"Nan, Keep Look, Listen."
Clune's Broadway—"Let's Be Fashionable."
Kinema—"Burning Daylight."
Alhambra—"The Bread of Lonesome."
Moon—"Keep Her Smiling."
El Camino Real Canyon—"The Flivverless Flip."
Gamut Club—Dance.
Washington Park—Baseball, 2:30 p.m.
Tally's—"Don't Ever Marry."

THE CITY AND ENVIRONS.

Women to Confer.

An executive conference of the Women's Legislative Council will be held in parlor D, Chamber of Commerce Building, at 1:30 p.m., today.

From Mesopotamia.

Raphael Emmanuel, son of the high priest of Mesopotamia, and a well-known Chautauqua lecturer, will appear at the City Club, Investment Building, at the noon luncheon today and deliver his lecture, "What and Where is Mesopotamia?"

On Christian Science.

There are eleven Christian Science churches and two Christian Science societies in Los Angeles which conduct services on Sunday at 11 a.m. The subject of the lesson-sermon in each of them for Sunday, is "God." Sunday evening services are conducted at 8 o'clock in First, Second, Third, Fifth and Sixth churches, and each Wednesday evening a meeting is held which includes testimonies of Christian Science healing.

Dominion Day Program.

The Canadian Maple Leaf Club will hold its annual Dominion Day celebration in Gamut Club Auditorium, 1044 South Hope street, tonight. The program will include songs by Mme. Constance Balfour, Madge Bentley, Norman Kelch and Al Pemberthy, and addresses by Stanley R. Wilson and Councilman O. P. Conaway. Piano, Dewitt, fancy dances and Raymond Baird, "juvenile band director," will also contribute.

ARIZONA NEWS.

[EXCLUSIVE DISPATCH.]

PRESCOTT, July 2.—Newton Williams, a lineman working his first shift for the Arizona Power Company, in some manner touched a high voltage wire while on a pole on a city circuit, and in fifteen minutes was dead, despite all efforts that could be put forth by fellow linemen, who tried many methods of resuscitation before the arrival of physicians. A widow and two small children are left.

MIAMI, July 2.—Paving on the road direct to the home of R. H. Barnett caused a time-consuming detour of the local fire department and consequent destruction of the house. The loss was about $3000.

TUCSON, July 2.—Charles Hammond, a car inspector on the Southern Pacific at this point, has been started back to Austin, Tex., there to be tried on a felony charge preferred by his daughter, who lately became a mother. Hammond has been in Arizona for the past four years and the charge under which he was indicted dates back that far, though the circumstances only lately were made known by the daughter, who returned to Texas on a visit. He goes in charge of George Barbish, a deputy sheriff of Travis county, who procured from Gov. Campbell approval of Hammond's extradition.

PHOENIX, July 2.—Practically all the Arizona-California auto travel is going by way of Parker and Needles, the short cut to Cadiz little used, because of sand, though it is about fifty miles shorter. The Colorado still is too high for operation of the Ehrenberg ferry to Blythe.

The Niland, Cal., Commercial Club now is suggesting an alternative route, to pass southward and westward from Blythe to Niland and there to connection with the new Imperial Valley highway system and to San Diego. It is urged that by this route there would be only about sixty miles of California desert travel before entering the Imperial Valley.

A contract for the Kelvin-Ray highway has been awarded to B. M. Gallegher & Co. of Phoenix, and to the R. C. Sheedy Company of Los Angeles, for $109,000. The new road will cut down heavy grades on the present highway.

Work is being pushed from Superior on the Miami highway and contracts will be awarded for sections of heavy rock work in Queen Creek Canyon, including a tunnel through a point.

Federal aid has been asked to the extent of $90,000 for the State road between Superior and Ray.

Several road gangs are working on the Phoenix-Prescott road, via Black Canyon, but there is preference for the road via Wickenburg, which is about forty miles longer.

New stage routes are being operated between Ajo and Phoenix, by way of Gila Bend and the Gillispie Dam, and between Tucson and Casa Grande.

About $1,000,000 worth of street improvement is listed in Phoenix, but is being delayed for lack of material.

USE OF RIVER WATER FORBIDDEN RICE MEN.

[BY A. P. NIGHT WIRE.]

MARTINEZ, July 2.—The City of Antioch, Contra Costa county, today secured in Superior Court a restraining order forbidding 3200 rice growers of the Sacramento Valley from using the waters of the Sacramento River.

The order was signed by Judge A. R. McKenzie and is effective on July 12. The city's suit was based on the contention that use of the river's water was depriving the city of Antioch of an adequate supply.

BUSINESS BREVITIES.

[Advertising.]

The Times Branch Office, 619 S. Spring Street. Advertisements and subscriptions taken. Telephones Pico 700, 10391.

Best in photography. Steckel studio.

SALLIE AT THE MARKETS

'HOUSEHOLD NEEDS AND HELPFUL HINTS FOR SATURDAY SHOPPERS"

That Fourth of July picnic will not be complete without a few knickknacks and substantials from Young's Market Company. You can get everything you need here, in fact. Their sandwich bread is truly wonderful—and their cakes and cookies can't be beat. Have you ever tried those Murba short cakes? They're simply delicious. There are light and dark almond slices, homemade cookies and pound cakes. Then, in the delicatessen you'll find that wonderful Twentieth Century corned beef, which is a delicacy, indeed, and the famous Martin's full cream cheese, dill pickles in cans, salami, and all kinds of good things.

There's no discounting the value in good looks. Take that old house you bought for a mere song. Would anyone recognize it now, beautifully painted as it is, for that hopless building everyone thought you so foolish to buy? I will admit that the paint deserves a lot of credit. Bought of the United Wholesale Paint Company, 619 S. Main, of course, I know for everyone has nothing but praise for their paints. It's a pleasure to make your purchases of them too, for you are given the most courteous treatment and every effort is made to give satisfaction. Suppose you order your next paint from them. A telephone order will be promptly cared for.

Strawberry cocktail: Mash one quart of berries, add juice of one lemon, and one orange, one cup of sugar and four cups of water; stand for two hours, strain through a jelly bag; put on ice till very cold. Serve in tall glasses with three berries sliced in each glass. A little shaved ice may be added.

Have you a "dearest friend" who is leaving for Alaska shortly or taking any one of the interesting as well as delightful voyages so ideal during the summer months, and are you wondering what you could give her as a "bon voyage" gift. Perhaps you will let me make the suggestion. From Young's fruit department, you may buy the most beautiful baskets filled with not only luscious fruits, but small jars of choice jelly, candies wrapped in gay colored papers, and many other good things, too, each tucked away under beautiful waxlike leaves, which help to make this basket a series of delicious surprises. Only at Young's market on South Broadway, 632 is the number, have I seen such baskets made up to order. For the friend who is ill such a gift would be most acceptable.

Save the cherry seeds when canning. Dried in the oven or sun and put in cretonne bags, they make lovely bean bags for the kiddies.

Too attractive to resist are the markets with their never-ending variety of good things to eat. One booth after another in the Grand Central Market stretches along seemingly growing more attractive as you walk the length of the building. You see vegetables which must have been gathered but an hour since, the early dew seeming to still linger upon them. A fish stall catches your eye next and offers a suggestion for the day's menu. Bread, in the course of baking, now attracts your attention; perhaps just beyond are jams just like home-made, and less expensive than you or I can make them, and these things and many more, are there, to help you to find just what you want, more reasonably priced than you dared hope for. Visit this fine, big, airy market. Remember it has two entrances, one on Broadway, the other on Hill, between Third and Fourth. Make your marketing day one to look forward to.

Pack the salad for your picnic lunch in individual paper cups, this insures each person his own portion and is easily handed out; a spray of parsley stuck in one side adds to its attractive appearance.

Up on the third floor of the Express Building, where the cooking school is holding forth, Joannes Bros. have one of the most attractive as well as unique booths I have ever seen. Furnished in Louise Brigham furniture, which carries a suggestion of the Orient with it, you will find it a very interesting spot in which to look. Mrs. Clarkson presides over it in a most charming way, making a very delightful hostess and one who is willing to give a lot of assistance to those, who visit her and want to be taught how to make coffee in the right way. "To make perfect coffee, you want first of all the Ben Hur brand," she will tell you, and it's true, and then follow minute instructions in which you may see "just how she does it." Ask her, by the way, to let you see the new coffee appliance a child may use; it insures a perfect cup of coffee and is so simple a child may make as delicious a beverage with it as a grown person. Go up this week, can't you? It's certainly worth while.

Of particular interest are the classes Mrs. Kate Brew Vaughn is to hold this coming week. Think of being able to take your fruit up to this school being conducted by the Permanent Household Economics Exposition, on the third floor of the Express Building, 240 South Hill street, and making your preserves right then and there, under the direction of such an expert as Mrs. Vaughn is, carrying home your jars of jam and jelly, whichever it may be. Each day the value of these cooking instructions is being more greatly appreciated, and I would suggest that you begin now to attend this school, if you are not already interested. Each afternoon at half past two, lest you forget: Saturdays excepted.

An enviable reputation, certainly, has everything made by Jevne's. One just knows that with that name on its label the article purchased is sure to stand for highest quality. Jevne's chocolates of many varieties, (my favorite though being the butter creams,) are bought by the very fastidious who know the best and aren't satisfied with any other kind. The sweet meat jar in the guest room filled with Jevne's chocolates and bon bons lends an added distinction, really. If you have never eaten of Jevne's candies buy a box today, all the best shops carry them.

For garden parties or lawn fetes you must buy Hughes ice cream. Its rich flavor derived from pure cream, to say nothing of the home-made taste made possible by the use of true flavoring set it apart from other ice creams. If you have a picnic on the Fourth, order now Hughes ice cream, you see it stays firm longer and every one who has once eaten their cream wants it again. Why not please the entire crowd?

If you will put a tablespoonful of baking soda in the pan you have burned, adding a little cold water at the same time, you will have no difficulty in cleaning it.

You know if everyone knew how necessary the drinking of water was in not only preserving health, but making it better, we would not remonstrate with those who know how necessary a greater consumption is. Don't take the water here, but use Arrowhead, for, it is one of the purest and most palatable waters obtainable, being melted snow, did you know that, which comes down the mountain filtered through granite gravel, this causes it to retain its natural purity and being delicious to the taste, of course, satisfies as the ordinary water can't. Don't be without a case of it in your home. Order it today by phone and carry your thermos bottle filled with it, in case of emergency.

Are you "among those present" dwellers in Los Angeles who want to know where and from whom to buy doughnuts which are fresh, light and fine grained and at the same time digestible? Do let me recommend the Federal Bakeries for their doughnuts are made "just as you like them." A booth in the Sanitary Market, Third and Spring, and another in the Grand Central Public Market, Broadway between Third and Fourth, accessible to all, means that your greatest wish may be granted this very day. Take home a dozen and see if you aren't delighted.

For Sunday dinner: Tomato soup; roast leg of lamb, mint jelly; stuffed baked potatoes, peas in rice cups; hot rolls; fresh peach ice cream, nut hermits; coffee.

Just the best bit of news I have for you, it's about a bargain so dear to a woman's heart. At Hamburger's all this month—think of it!—you may buy the loviest wall papers at a reduction of 10 per cent. Unheard of! such an opportunity just when you needed it most, too. This sale is going to prove "most dreadfully" popular I predict so I advise you to go up early and make your selections while there are plenty to choose from. "First come, first served" bear in mind.

Have you noticed what flocks of cars line the street on both sides in front of the Elite Caterers and Confectioners on Flower street, between Sixth and Seventh? Evidently bringing their owners to buy some of the attractive cakes or candies the Elite are so justly famed for, or perhaps to sip a cup of tea in the tea room which is growing more popular every day with the older set as well as younger. A pie which I bought there one day this week was said to be the best my critical family ever tasted, so I feel I cannot recommend them any more highly. Buy one and see for yourself.

A handy salt, pepper or sugar shaker for camping or hiking is made by cutting from a bamboo stick a section seven or eight inches in length having a joint in the center. Fill one end with salt, the other with pepper or sugar and insert a cork in each end.

How long has it been since you have had a real good chicken pie? Perhaps you have delegated that delectable dish to a far off corner because lard has become so high and it does take so much shortening to make crisp pie crust! I have begun to make more pastry lately though, since using the Hauser Violet Brand of shortening, because it not only is delicious, but so economical, requiring but a third as much shortening as when lard is used. Try using it in your next white cake, instead of butter and see how pleased you will be with the result. Once you use Violet Brand of shortening you will be satisfied with no other.

Just the bread I wanted to serve in sandwiches I found today in the Bake-Rite store at 129 S. Broadway! 'Twas called a nut and raisin loaf and comes in a pullman loaf. We cut it in thin slices and buttered it, and served it with tea in the afternoon. Why not take a loaf home with you and a pan of those tender fragrant rolls as well. There are two Bake-Rite stores now downtown, one at 129 S. Broadway, the other, 342-344 S. Main street and a third is located at 1100 Western avenue. Acquire the Bake-Rite habit now and know what it means to be satisfied.

"The Exclusive Specialty House for Feminine Apparel"
Garments of Style, Quality, Popular Prices

Myer Siegel & Co.

443-445-447 Broadway

Store open all day (today) Saturday

Today
the last day of the
Semi-Annual
1/2 Price Sale

Extensive selection in
Coats, Suits, Dresses, Blouses, Furs, Millinery, etc.

Garments of Style, Quality, Popular Prices
"The Exclusive Specialty House for Feminine Apparel"

Hide Your Years

YOU need never worry if you have a jar of CREME ELCAYA handy.

Try this simple formula.—"A little CREME ELCAYA rubbed gently into the skin; then if you need color, a very little rouge spread carefully over the cheeks before the cream is quite dry and after that the film of Elcaya face powder over all."

CRÊME ELCAYA

Is a delightful, non-greasy, disappearing toilet cream that makes the skin like velvet.

Your dealer has ELCAYA and has sold it for years. Ask him.
In Jars at 30c and 60c

JAMES C. CRANE, Sole Agent
Crème Elcaya Elcaya Rouge
Elcaya Face Powder
148 Madison Ave., New York

DEMAND
BRADFORD'S
TABLE QUEEN
BREAD

RUUD HEATER
LUXURY in hot water service

Sold for the past sixteen years by
Otto Deisser
745 So. Bdwy. Third Floor, Tel. 61970

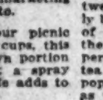

After All Others Fail
Get CHAMBERLAIN'S HERBAL MEDICINES
For all Chronic and Painful Diseases, Gallstones, Torpid Liver, Constipation, Indigestion, Cancer, Rheumatism. Consult FREE.

DR. B. CHAMBERLAIN, New Zealand Herbalist, 521 West Eighth St.
Hours: 9 to 4. Sunday, 1 to 3.
Twenty-one Years in Los Angeles.

DRS. SHORES & SHORES

Catarrh, Deafness, Asthma, Rheumatism, Eczema, Epilepsy, Goitre, Piles, Bright's Disease, Diabetes and other chronic diseases of Nerves, Blood, Skin, Heart, Lungs, Stomach, Bowels, Bladder, Kidneys and Liver a specialty for 24 years. Advice Free. 602 Lissner Bldg., 324 South Spring St., Los Angeles. Hours 9 to 8; Evenings, 7 to 8; Sundays, 10 to 12.

Cool Off

We Are Selling Out An Entire Store of Men's Suits Made to Measure—Summer Fabrics Galore—the Kind That Are Hard to Find in Most Shops.

Sale CLOSES July 31st. If you want a good suit at a SAVING of $15 to $30 BETTER HURRY.

A. Brauer & Co.
Tailors to Men Who Know
ONE STORE ONLY
345-347 S. SPRING ST.

TEETH AS LOW AS $5—BEST SET $7
Best set, none better, no matter how much you pay. Including your choice of base plate material (metal excepted.) Guaranteed 10 years.
My Extremely Low Prices $7.00

Teeth as Low as	$5.00
Best Set of Teeth (either set)	$7.50
Gold Crowns (22 karat)	$4.00
Bridge Work (22 karat)	$4.00
Porcelain Crowns	$4.00
Gold Fillings or Gold Inlays	$1.00 up
Synthetic Porcelain Fillings	$1.00 up
Silver or Cement Fillings	50c
Teeth Treated	50c
Nerve Removed (Painless)	$1.00
Teeth Extracted (Painless)	50c

No charge for Painless Extraction and Cleaning when other work is contracted for.

EXPERT X-RAY DIAGNOSIS
Old gold is valuable. I pay cash or allow you full value for it on dental work.
NOT A DENTAL PARLOR. A PRIVATE, high-class, up-to-date, SANITARY dental office, with sterilized instruments and gentlemenly operators whom you will not be ashamed to recommend to your friends.
EXAMINATION FREE
Hours 8:30 to 6:00. Sundays 9 to 12.
DR. FAIRFIELD
Entire Third Floor
836 So. Broadway. Phone 62580

FUNERAL SERVICE AT 1/2 SAVING
San Francisco, Oakland and Stockton
all have Godeau Chapels to hold the Trust Down.
No extra charge for funerals to any part of Los Angeles County.
PHONE Bdwy. 2731 Home 54421
GODEAU 327 South Figueroa St.
SAN FRANCISCO OAKLAND STOCKTON
MARTINONI

Hoyt's
CAFETERIA
Open Sunday
422 South Broadway

Windsor Square
Wilshire's
Highest Class — Lowest Priced
Residence Property.
R. A. ROWAN & CO.
200 Title Insurance Bldg.

D. BONOFF
FURRIER
LATEST FUR FASHIONS
$10 So. Broadway. Phone 13613

Come Down and See the Home Life of 100 Seals

SEAL BEACH

Gem of the South Coast

There has never been a drowning in the surf at Seal Beach.
The recent high tides did no damage here.
Seal Beach is the ideal all-the-year-round resort and home city, with all modern conveniences and public utilities.
Lots as low as $600, with easy terms. Buy and build.

Come and Look Us Over

LIBERTY BONDS TAKEN

BAYSIDE LAND CO.
P. A. STANTON, Pres.; I. A. LOTHIAN, Vice-President; J. P. TRANSUE, Secretary.
SEAL BEACH
Take Pacific Electric at Sixth and Main Streets.

THE WEATHER.

[Official Report.]

LOCAL OFFICE, U. S. WEATHER BUREAU, Los Angeles, July 2. — [Reported by H. B. Hersey, Meteorologist.] At 5 o'clock a.m. the barometer registered 30.06; at 5 p.m., 30.01. Thermometer for the corresponding hours showed 70 deg. and 67 deg. Relative humidity, 5 a.m., 80 per cent; 5 p.m., 50 per cent. Wind, 5 a.m., west, velocity 4 miles; 5 p.m., southwest, velocity 9 miles. Temperatures highest, 73 deg.; lowest, 58 deg. Rainfall for season, 12.52 inches; last season to date, 8.58 inches. Barometer reduced to sea level.

WEATHER CONDITIONS.—Showers occurred yesterday and last night in the Missouri and Mississippi valleys, the western lake region, and in Tennessee, but fair weather prevailed in other portions of the country. It was cloudy or foggy at all stations in southern California this morning, and Mt. Wilson reported trip of fog bank above stations hundred feet above sea level. Fair weather will continue in this vicinity Saturday, with clouds in the morning.

SUN, MOON AND TIDES.—Los Angeles, July 3, sun rises 4:40 a.m., sets 7:08 p.m. Moon rises July 2, 8:35 p.m., sets 7:33 a.m. July 4. Los Angeles Harbor, July 3, high tides, 11:06 a.m. and 10:04 p.m.; low tides, 4:43 a.m. and 7:30 p.m.

ORCHARD REPORTS.—Minimum and maximum temperatures from the orchards, reported yesterday to the Los Angeles office of the U. S. Weather Bureau, were as follows:

Stations—	Max.	Min.
Pasadena	81	53
Pomona	86	53
Redlands	88	51
Riverside	91	50
Santa Barbara	69	52
San Bernardino	91	52
Santa Ana	77	50
Mt. Wilson	71	53
Los Angeles Harbor	67	60

LOCAL FORECAST.

For Los Angeles and vicinity: Fair Saturday, except foggy near the coast in the morning.

STATE FORECAST.

SAN FRANCISCO, July 2.—Weather forecast: San Francisco, Oakland and vicinity: Fair Saturday, except cloudy in the morning.

Northern and Southern California: Sacramento, San Joaquin and Santa Clara valleys: Fair Saturday; gentle winds.

ARIZONA FORECAST.

WASHINGTON, July 2.—Forecast for Arizona: Generally fair Saturday and Sunday.

COLORADO RIVER.

YUMA (Ariz.), July 2.—[Exclusive Dispatch from the U. S. Reclamation Service.] Gauge height Colorado River, 21.8 feet. Discharge, Thursday, 73,000 cubic feet. Friday, 72,700 cubic feet.

TEMPERATURES.

	Max.	Min.		Max.	Min.
Abilene	98	72	Oklahoma	100	74
Boise	100	64	Phoenix	110	82
Boston	80	62	Pittsburg	74	68
Buffalo	76	62	Portland, Or.	84	56
Chicago	82	66	Rapid City	90	52
Denver	90	62	Red Bluff	94	56
Des Moines	90	62	Roseburg	92	48
Dodge City	100	72	Roswell	96	62
Eureka	66	50	St. Louis	90	70
Flagstaff	86	50	Minneapolis	84	
Fresno	94	58	Reno		
Galveston	84	80	Sacramento	92	56
Havre	92	58	Salt Lake City	92	64
Helena	90	54	San Diego	78	64
Huron	86	62	San Francisco	68	54
Independence	90	58	S. Lois Obispo	72	48
Kamloops	92	60	Seattle	76	54
Kansas City	96	68	Spokane	92	52
Knoxville	78	72	Tampa	96	78
Los Angeles	73	58	Tonopah	94	60
Memphis	94	76	Tucson	106	70
Modena	84	36	Washington	92	70
Needles	110	80	Winnemucca	92	54
New Orleans	90	74	Winnipeg	82	52
New York	78	70	Yuma	106	76
North Head	84	52			

VITAL RECORD.

MARRIAGE LICENSES.

The following marriage licenses were issued yesterday. Name and age given.

ANDERSON—SWANSON. Arvid Anderson, 38; Ingrid Swanson, 30.
ARMSTRONG—MacDONALD. Thomas A. Armstrong, 30; Jessie A. MacDonald, 31.
BENJAMIN — WAGNER. Franklin Benjamin, 23; Irene Wagner, 20.
BLUM — FLORES. Charles A. Blum, 24; Maria Flores, 21.
BOWMAN—FINE. Lewis C. Bowman, 35; Constance A. Fine, 27.
BRANDON—HANSEN. Robert L. Brandon, 22; Hazel M. Hansen, 22.
BURTBURGH—BRONAUGH. Mathew C. Burtebach, 25; Nettie E. Bronaugh, 23.
BUSTAMANTE—POLITES. Joseph R. Bustamante, 21; Evelyn M. Porter, 18.
CALLOWAY—SMITH. W. Ray Calloway, 26; Marie A. Smith, 22.
CARNEY—WILSON. Robert R. Carney, 24; Bonnie M. Wilson, 20.
COCORUM — HOOSER. Herman W. Cocorum, 21; Ella M. Hooser, 18.
CURRY—BOBBIN. Earl R. Curry, 30; Ruth Bobbin, 27.
DELGADO—LOPEZ. Domingo Delgado, 23; Carlota Lopez, 17.
DORSAN—BRAYTON. Cecil W. Dobson, 22; Florence L. Bowen, 20.
DODD—GREEN. John B. Dodd, 45; Ona J. Green, 36.
FARNAN—NUMAKER. Joseph Farnan, 41; Mabel M. Wilson, 36.
FIELD — CORDERO. George F. Field, 25; Felicia D. Cordero, 18.
FREDERICK — WISEMAN. William B. Frederick, 21; Ethel F. Wiseman, 20.
FRIDAY — LEEDER. Harry O. Friday, 25; Bessie Leeder, 25.
HAPP — TURNER. Louis C. Happ, 34; Anna A. Turner, 34.
HENRY — WARD. Ralph E. Henry, 28; Anna M. Ward, 23.
HERING—GRESHT. John M. Hering, 20; Carrie O. Gresht, 20.
HOOVER—FISH-KERN. Ralph E. Hoover, 23; Ruth Fish-kern, 22.
JACKSON—URBACH. Wayne B. Jackson, 33; Hazel A. Urbach, 24.
KRIEGER—LLOYD. Ray Krieg, 31; Dorothy M. Lloyd, 19.
KING—DICKENSON. John S. King, 24; Marie B. Dickenson, 23.
KLEIN — EDLAND. Fred P. Klein, 30; Sarah J. Edland, 28.
KOETWINDER—PITZER. John A. Koetwinder, 37; Louisa A. Pitzer, 37.
LOUD—ROBERTS. Harlan G. Loud, 25; Gertrude L. Roberts, 22.
MADDEN—OLIN. Gurdon W. Madden, 30; Astrid Olin, 28.
MAGALLANES—RIOS. Rojelio Magallanes, 18; Beatriz Rios, 16.
MULTHILL—THAMES. Joseph J. Mulvehill, Jr., 21; Ethel Thames, 23.
NAKAYAMA—YAMADA. Jinhichiro Nakayama, 24; Shigeru Yamada, 18.
NYSTROM—FRANSEN. Anton Nystrom, 47; Frida E. Fransen, 35.
OLIVARES—SMITH. Edward Olivares, 23; Florence E. Smith, 21.
PEREZ—TALAVERA. Antonio Perez, 41; Anastasia Talavera, 31.
PERKINS—INLOW. Leonard J. Perkins, 30; Eva Inlow, 45.
POWERS—BUTTUM. Joe T. Powers, 21; Lucille J. Buttum, 24.
RATTAN—HAVEN. Irvin L. Rattan, 27; Bertha M. Haven, 22.
RIDDON—BARNES. Nathaniel S. Riddon, 77; Imogene Barnes, 17.
RUSS—STEINMAN. Joseph E. Russ, 55; Ethel M. Steinman, 32.
SPRINGER—SCHMIDT. Reginald F. Springer, 28; Alice B. Schmidt, 24.
VALJINO—VILLANUEVA. Pedro Valdez, 25; Margarita Villanueva, 22.
VERDUGO—CAMACHO. Ramon Verdugo, 22; Emilia Camacho, 22.
VORHEIS—POLAND. Homer T. Vorheis, 18; Pearl M. Poland, 17.
WALLACK—DONNELL. Gail E. Wallack, 26; Bessie G. Donnell, 24.
WEBER—CLARY. Homer R. Weber, 21; Pauline F. Clary, 18.
WELTY—VRINCK. David Welty, 54; Fannie Vrinck, 54.
WILLARD—WEINLAND. Fred F. Willard, 24; Gertrude Weinland, 18.

BIRTHS.

Names, sex, place and date of birth.

ANDERSON. Mr. and Mrs. Brunville. Daughter. Methodist Hospital, June 25.
BAIRD. Mr. and Mrs. Warren. Daughter. Westlake Maternity Home, June 28.
BARBER. Mr. and Mrs. Gilbert. Boy. Angelus Hospital, June 28.
BURDEN. Mr. and Mrs. Edward. Boy. Sherdale, June 26.
FORD. Mr. and Mrs. Carl. Boy. Angelus Hospital, June 30.
GREGORY. Mr. and Mrs. Leslie. Daughter. Miles Maternity Home, June 28.
GRIFFITH. Mr. and Mrs. Samuel. Daughter. Good Samaritan Hospital, June 28.
HARRIS. Mr. and Mrs. Hyman. Boy. California Hospital, June 26.
HARTHER. Mr. and Mrs. Dewey. Daughter. Methodist Hospital, June 27.
HECHT. Mr. and Mrs. Lester. Daughter. Angelus Hospital, June 28.
KAMPS. Mr. and Mrs. Edward. Daughter. Angelus Hospital, June 29.
LANARD. Mr. and Mrs. Merritt. Daughter. Methodist Hospital, June 30.
McGERTY. Mr. and Mrs. Thomas. Boy. Angelus Hospital, June 26.
McWILLIAMS. Mr. and Mrs. Bernard. Daughter. Los Angeles Harbor, June 27.
MENGO. Mr. and Mrs. Ralph. Daughter. Van Nuys, June 23.
MILLER. Mr. and Mrs. Albert. Daughter. Pacific Hospital, June 28.
MORLAN. Mr. and Mrs. Malcolm. Boy. Angelus Hospital, June 28.
MURRAY. Mr. and Mrs. Lindley. Daughter. Maternity Cottage, June 27.
NEWMAN. Mr. and Mrs. Herman. Daughter. Angelus Hospital, June 28.
O'BRIEN. Mr. and Mrs. James. Boy. St. Vincent's Hospital, June 28.
SAVAGE. Mr. and Mrs. Kent. Boy. St. Vincent's Hospital, June 29.
TOMLINSON. Mr. and Mrs. Vern. Boy. Angelus Hospital, June 29.
WOODWORTH. Mr. and Mrs. Lloyd. Daughter. Los Angeles Harbor, June 27.

DIVORCE SUITS FILED.

BURKE. Genevieve against Harry F.
BUCKLEY. John M. against Helene.
CANNON. Rena A. against Manuel L.
CARL. Amelia against J. W.
DIPPATRE. Philip S. against Corrine.
GLASSICK. Mollie against Hyldebert.
GOFORTH. Irma against John L.
GOMEZ. John P. against Margaret.
KIRK. Hilda A. against Ernest M.
LITTLE. Elizabeth against Harry C.
LOW. Fannie L. against George W.
MORENO. Aurelio against Augustina.
PAULEY. Joyce E. against Roy.
VAZANSKY. Anna against John.
VINING. Pauline against Curtis C.
WICKSON. Marjorie against Carl J.

DIVORCE DECREES GRANTED.

AVENT. George H. from Helen F.
BEACH. Hazel from Grover.
BROCK. Myrtle from Edward.
BURKHARDT. Marmaee from Henry.
JONES. Charles from Mary.

DIVORCE DECREES

HACKNEY. Earl P. from Golda.
HOLMES. Lillian from Martin.
HOW. Hermana from Joseph E.
HOWELL. Lucy from George W.
HULL. Clara from Harry F.
KUZANECK. Lola from Leonard.
McCUISTION. Jessie from Asa A.
NEAGLES. Mary from John W.
REUTRO. Asta from Poul.
SAVAGE. Evelyn from Frank.
SAYRE. Ella from Charles.
SCRIVNER. Winnifred from Earl S.
TAKAMORA. Chuyo from Choan.
VINCENT. Nellie from Freeman.
WHITSON. Catherine from Robert.

NATURALIZATION PE

Petitions for naturalization, with affidavits of residence and date of coming to United States, were filed yesterday by Frederick Jones, naturalization examiner:

Boho Kostelic, Austria, 543 West Fifth, San Pedro; April 6, 1911.
Bernard Fernekes, Russia, 930 Bird avenue, August 18, 1907.
Vester Starovich, Austria, 342 Fifth, San Pedro; December 6, 1913.
Ivor Kristensen, Hungary, 230 Gateway, Redondo Beach, August 25, 1913.
John Furnished, Scotland, 809 Kohler street, August 31, 1906.
Wiesla Forsath, Italy, 757 Yale avenue, 1914.

OFFICIAL DEATH

Names and place of death—

PINNEY, John. Los Angeles.
BRECKENRIDGE, Richard. Los Angeles.
CRIMMER, Catherine. Los Angeles.
HALEY, James. Los Angeles.
FRAMBES, Anna. Los Angeles.
LEE, Ida. Los Angeles.
McLAREN, John. Los Angeles.
PUTNAM, Louisa. Los Angeles.
SMITH, Catherine. Los Angeles.
SMITH, Catherine S. Los Angeles.

DEATHS.

With Funeral Announcements.

ALEXANDER. In this city, July 1, Mary Amber, beloved husband of Frederick Alexander.
Funeral services will be held at Pierce Brothers, 810 South Hill street, Saturday, July 3, at 4 p.m.

BAKER. At her late residence, 1247 Ayers street, this city, July 2, 1920, Mary Baker, aged 82 years, beloved mother of Mrs. Baker of this city and Frank H. Baker of Chicago, Ill. (Boston and New Bedford papers please copy.)

BROWN. At 1120 East Sixty-first street, Charles M. Brown, aged 44 years. Remains at Brown Brothers.

CRAWFORD. In this city, June 30, 1920, Joel Crawford, beloved husband of Ruth Crawford, aged 28 years.
Funeral at Brown Brothers' mortuary, Saturday at 1:30 p.m.

DIMMICK. June 30, 1920, Mrs. Ada Dimmick, aged 92 years.
Funeral services at the residence, Washington street, Monrovia. Please omit flowers. Brown Brothers.

FELTHOUSE. In Los Angeles, July 1, 1920, Ira Jewell Felthouse of Pasadena.
Funeral services will be held at Pierce Brothers' chapel, 810 South Flower street, July 3, at 3 p.m.

GRANSBURY. John Gransbury, beloved husband of Beatrice Gransbury.
Services today at 2 p.m. at the residence, 4 Vanes Place. Interment, Inglewood Park.

HAMILTON. At 2819 Perlita, Ethel Hamilton, aged 5 years, beloved daughter of Mr. and Mrs. Bunnor A. Hamilton of Arkansas.
Funeral services will be held at 2 p.m. July 3, at 10 a.m., at the grave in Inglewood Park.

JOHNSON. The funeral of Mrs. Carrie Irving, mother of Charlotte Johnson, Mrs. Bruce of San Francisco, Mrs. Ernest Perkins, Mrs. Wells Fargo and Mrs. Robert Tansey of this city, will be held at 11:30 a.m. from the chapel of Pierce Brothers, Hollywood Boulevard at Bronson. Interment, Inglewood Park.

JOHNSON. At Culver City, Mrs. Gertrude Johnson, aged 39 years.
Services at the Crane funeral chapel, 2 p.m. today.

LIST. Robert List.
Funeral services at County Morgue, 10 a.m. Saturday.

LENDIS. At 1429 South Lake street, Elizabeth J. Lendis, aged 78 years, beloved mother of Mrs. Johnson.
Remains at Brown Brothers.

LOSANO. Thomas Losano.
Funeral at Brown Brothers.

MAREN. June 30, Walter S. Maben, husband of Mrs. Osmond Tilney, Mrs. Arthur Adams and Mrs. Irene Tyler, brother of John Maben and Forrest Maben, and Mrs. Smith, aged 60 years.
Funeral from the chapel of Blake, Haven & Blake, 1216 South Flower street, Saturday, July 3, at 2 p.m. Interment, Evergreen Cemetery.

SAMS. At 1732 West Avenue 56, Virginia Sams.
Services at the Crane funeral chapel, 2 p.m.

SCHLADOR. Frances H. Schlador, aged 58 years, 2 Fourth street, aged 58 years, beloved wife of Frank Schlador.
Funeral from Vosper & Rose's, 1227 East First, Saturday, July 3, at 10 a.m.

TUGWELL. July 2, Jane Alexander Tugwell.
Remains at the parlors of W. A. Bruce, 1216 Maple avenue, Tuesday, July 6, at 10 a.m. Interment, Evergreen Cemetery.

SAMS. At 1732 West Avenue 56, Virginia Sams.
Services at the Crane funeral chapel, 2 p.m.

SCHLADOR. Frances H. Schlador, aged 58 years, 2 Fourth street, aged 58 years, beloved wife of Frank Schlador.
Funeral from Vosper & Rose's, 1227 East First, Saturday, July 3, at 10 a.m.

TUGWELL. July 2, Jane Alexander Tugwell.
Remains at the parlors of W. A. Bruce,

Southern California Interests — *Editorials—News—Business—Society—The Drama*

The Times
LOS ANGELES

VOL. XXXIX. SATURDAY MORNING, JULY 3, 1920.—PART II: 12 PAGES. POPULATION: By the City Directory—(1920)—671,491. By the Federal Census—(1920)—576,673.

SAYS SOCIETY WOMAN STOLE.

Mrs. Morris Orsatti Accused of Theft of Motor Car.

Asks for Maintenance, Takes Auto, Faces Prosecution.

Community Property Mix-up Root of Queer Trouble.

Mrs. Mary Orsatti, who is suing her husband, Morris Orsatti, local steamship agent, for separate maintenance, stood yesterday in the unusual position of being accused of stealing an automobile, valued at $1500, which, however, she claims is the community property of herself and her husband.

A complaint was issued by Dep. Det.-Atty. Keyes, charging her with the larceny of the automobile, which is declared to be the property of C. L. Johnson of 1325 Bellevue avenue. When she heard yesterday of the complaint, which was issued Monday, the day a preliminary hearing of her maintenance suit was held before Judge Crail, she surrendered herself in Justice Hinshaw's court. She is accused of taking the car June 19.

To the court, her attorney, M. J. Weinstein, said that the automobile was really partly the property of Mrs. Orsatti, but it had apparently been assigned, or returned on a contract, to Mr. Johnson. The court released her on her own recognizance until she furnishes bail.

Last Monday Judge Crail awarded her $125 a month temporary alimony, pending hearing of the maintenance suit, and that time she asserted her husband's income is $600 a month and she asked for $500 a month until the suit is heard. She also asked that the court prohibit Mr. Orsatti from disposing of his property, which was done, though no order was made regarding the ownership of the automobile.

In her complaint for separate maintenance, Mrs. Orsatti mentions as co-respondent Mrs. Gertrude Cushing.

CHECK-UP FOR TAXIS.

Police Board Orders Investigation of All Complaints.

The Board of Public Utilities, which last Thursday assumed control of public automobiles and sightseeing busses, yesterday issued instructions to its employees to investigate thoroughly all complaints made by citizens of unreasonable charges assessed by taxi drivers, and also to examine carefully into the cases in all cases where drivers are charged with misconduct, and dismissed. New regulations governing taxis and public automobiles will probably be drawn up by the board at its meeting next Monday.

MAKES KICK OF FACE POWDER.

Pharmacist at Convention to Tell Secret; May Empty Vanity Cases.

In all probability dresser tops will be cleared and vanity cases looted of their face powder as the result of the announcement in connection with the convention here of the American registered pharmacists that a process has been devised to make whisky out of the skin beautifier, and that the secret may be made known. The convention will open here Monday in the Angelus Hotel and druggists from all parts of the country will gather.

The delegates will arrive today and tomorrow and will begin their work Monday morning. One of the pharmacists has declared that a "drink with a wallop" can be made from the innocent looking face decoration and he is prepared to show the eager world.

The officers of the organization are J. S. O'Callaghan, Gordon A. Rye, L. Henry, J. A. Resby and Phil Weiss. A program of entertainment has been outlined by local druggists, which will include sightseeing trips and dinners.

TO PUBLISH SUMMONS.

Pennypacker Divorce Case is Given Start by Court Order.

An order for publication of a summons for Mrs. Irene B. Pennypacker in the divorce suit filed on Monday in the Superior Court here against her by her husband, Edward James Pennypacker of Chicago, was issued yesterday by Presiding Judge Jackson. The order was issued because Mrs. Pennypacker is now in Chicago, were she is also suing her wealthy husband for divorce.

WIDOW GETS FORTUNE.

Will of Pasadena Man Leaves Whole Estate in One Lump.

William B. Meikle, who died in Pasadena on Monday, left his estate of $135,000 to his widow, Mrs. Ethel B. Meikle, according to a will filed for probate yesterday. Attorneys Simpson and Simpson represented the estate.

Sketched from Display in Our Store.

Your Bedroom—

Comfort, seconded by pride, should induce you to furnish your Bedroom as attractively as your means allow, or if it is the Guest Chamber, you should go the limit so your guests may approve your good taste and enjoy the full bounty of your hospitality.

A visit to this store will disclose all the new and worthy productions in Bedroom Furniture. Exceptionally complete displays of conventional and Period Suites, also separate pieces of every desired style, in a variety of finishes calculated to meet all requirements.

In addition to qualities that insure lifelong satisfaction and prices whose economy may be proven by careful comparison, this store assures service that works unremittingly in your interests from the minute you enter our doors. Put us to the test—*today.*

Store Closes Today at 1 p.m.

Terms to Suit Individual Requirements

Complete Home Furnishers.

Brunswick Phonographs and Records.

Liberty Bonds Accepted.

LYON McKINNEY & SMITH CO.
737-741 SOUTH HILL

CHIEF ISSUES "DON'T" LIST.

Fire Head Warns Against the Follies of Fourth.

Says no Real American Will Illegally Celebrate.

New Dry-Grass Warnings Out; Lot Fires Lessening.

Fire Chief Scott yesterday issued the following list of instructions and don'ts for the guidance of Los Angeles citizens in their Fourth of July celebrations:

Obey the law; use only fireworks that are permitted by ordinance, and thus show that you are truly an American.

Don't shoot blank cartridges or firecrackers. There are many kinds of fireworks that are perfectly safe and much more spectacular.

Don't shoot fireworks in the house or into dry grass. A penny piece of fireworks may destroy thousands of dollars' worth of property.

Set off your fireworks on a cement sidewalk, in green grass or on the bare dirt. Most pieces throw off sparks that will travel quite a distance before going out.

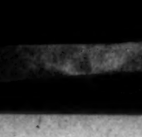

Don't hold fireworks in the hand. Lay them down.

Don't let the babies shoot off fireworks. Their dresses may catch fire and you will always regret you were not more careful.

Remember, the safe and sane Fourth is for your benefit, and real Americans will do nothing that may injure others.

The city has planned celebrations for the Fourth, with band concerts, fireworks and other attractions. Take the children and a lunch and spend your Fourth at one of the parks.

SAVES CITY CASH.

Chief Scott also announced yesterday that as a result of the campaign being waged by the fire prevention bureau of the department the number of alarms last week occasioned by grass fires had been reduced to fifty-three, as against 150 during the previous week. This reduction means a saving to the city of about $10,000 in fire department expenses.

The bureau workers have inspected 24,228 city lots and find that 15,558 property owners are violating the dry-grass ordinance.

The fire prevention campaign against grass fires has been supplemented by the chief with the issuance of the following "don'ts" for property owners:

Don't start to burn off grass without first cleaning grass away from buildings and fences at least six feet.

Don't burn over the whole lot if it is a small one; cut the grass and rake it into piles.

Have wet gunny sacks handy and see that garden hose is connected.

Have sufficient help to control the fire. Burn with the wind, not against it.

Don't burn lots after 9 a.m. you must get a permit from the fire prevention bureau. Phones 61546 or 61515.

If the fire gets beyond control call the fire department.

If the fire is under control and some one is watching it, don't call the fire department. The apparatus may be badly needed any moment to save life and property.

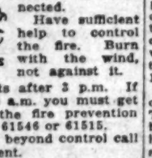

Comply at once with notices from the fire department to burn off your vacant lots. It is a misdemeanor to fail to do this. You are placing yourself and others in danger and should be punished if you don't clean the lots off.

Don't wait for a notice to do the work; do it now.

Phone 61515 or 61546 for any information you desire; always ready and willing to assist you day or night.

In case of fire, phone Main 3295, fire department.

HEARING REVEALS A NEIGHBORHOOD WAR.

The hearing of Max Vinegard, a Russian alien living on Brooklyn avenue, who was an applicant for American citizenship last Friday and against whom charges of un-Americanism were made by several of his neighbors, took place before U. S. District Judge Trippet yesterday, and the decision of the court was reserved.

The testimony showed that the charges were the result of a Russian neighborhood war and a score of the friends of each side were in the courtroom. A fist fight, a slapping episode, and a divorce suit all figured in the testimony.

Eighteen applicants were given their citizenship papers, as follows: Subjects of England, seven; Russia, five; Belgium, three; Germany, two, and Austria, one.

HUGE CITY CAR KILLS WEE GIRL.

Council's Auto Wrecks Truck, Hurls Occupants Far.

Driver, Making Sixty Miles an Hour, is Arrested.

Admits Speeding, but Blames Man on Other Motor.

Hurled from a light truck when it was struck at Alhambra Road and North Soto street by the City Council's large touring automobile, driven by William G. Boston, a city mechanic, Mary Bertiz, 7 years of age, struck a telegraph pole twenty feet away and was instantly killed yesterday afternoon. Benita, 15 years of age, and Marguerita, 5, the dead girl's two sisters, and Joseph Bertiz, the father, who was driving the truck, were all seriously injured. Boston escaped unhurt but was at once placed under arrest by Police Lieut. McClary and charged with suspicion of manslaughter. He is being held without bail at the Lincoln Heights Police Station.

The accident, which took place after a skid of the city machine of over fifty feet, reduced the truck to a mass of splinters. Bertiz and his daughter Benita were buried beneath the wreckage. Marguerita was hurled over thirty feet and fell into a pile of soft dirt in a vacant lot. Mary was thrown head first from her seat besides her father and struck a telegraph pole twenty feet away. She was dead before help could reach her. Surgeons at the County Hospital made an examination and declared that her neck had been broken.

"ROLLING RIGHT ALONG"

Following the crash the Council car, still beyond control, skidded and rolled about 100 feet before Boston was able to bring it to a standstill. With C. E. Taylor, the regular driver, who was seated in the front seat, he escaped without a scratch. Only the right side of the city car was damaged. Boston stated that just before the accident he was "rolling right along," but blamed the accident on Bertiz for not holding out his arm when about to make a turn.

At the Receiving Hospital Bertiz was treated for lacerations about the head and arms and a wrenched back. His injuries are not serious and he was removed to his home.

At the County Hospital, where the dead child and her two injured sisters were rushed by Boston, Benita was treated for a four-inch scalp wound, lacerations about the body and injuries about the legs. She will recover.

Marguerita fractured one rib and sustained many lacerations about the face, head and body.

Bertiz was on his way to his dairy ranch, known as the Four Mile Road Dairy, on the Alhambra road, just inside the Los Angeles city limits. He was about to make a short cut by turning up North Soto street when the Council's automobile struck his truck. He stated that he saw the large touring car coming but was unable to get out of the road in time to avoid the accident. He stated that Boston was driving at about sixty miles an hour. No statement could be obtained from the children, by the police.

Witnesses to the accident and the police who, under Lieut. McClary, made a complete investigation, stated that Boston was driving at high speed. According to the skid marks on the road, the mechanic must have seen the truck turning in front of him from a distance of over fifty feet. Torn rubber marked the spot where he applied the brakes.

Detailed statements from a number of the witnesses showed the police say, that the truck was lifted clear of the ground by the force of the collision and hurled to the curbing, against a telegraph pole. It was totally wrecked. The city car then skidded down the road almost 100 feet.

Boston says he took the city machine out with the regular driver, Taylor, for a test before turning it back for service. He admitted driving at a high rate of speed, but stated that before going under the Pacific Electric bridge, about fifty feet from the spot where the collision took place, he shut off the gas and put on the brakes. He stated that Bertiz, in his truck, turned from behind a large oil tank and crossed the traffic from the right to the left without a signal of any kind.

MAY DIE FROM SMASH.

Police Seeking Relatives of Man Hit by Automobile Last Night.

Detective Sergeants Ziegler and Wallas are seeking relatives of Walter F. Piper, who was injured, probably fatally, when he was struck by an automobile driven by Louis Strawser of 6007 Roy street, at East Ninth and Kohler streets last night. The injured man was taken to the Receiving Hospital, where it was found that he had a basal fracture of the skull and concussion of the brain. It is feared that he will die without regaining consciousness.

From a receipted gas bill in the man's pocket it was learned that he had lived at 1133 East Twelfth street, but inquiry at that address elicited the information that he had moved to an unknown address.

Mr. Piper was struck by the automobile while he was running for a street car and crossed directly in front of the machine. The detectives held that the accident was unavoidable.

FOR TOURIST CAMPS.

Municipal Grounds Open to Public in Elysian Park.

Municipal camping grounds for automobile tourists were opened yesterday at Elysian Park. Gas-burning stoves are provided and ovens will later be installed. The grounds are declared to be the best equipped in California.

In the Trail of Our Mile-a-Minute Municipal Juggernaut.

W. C. Boston (right) and Wreck of Bertiz Truck.

FEW WANT ALL TEN JUDGES RE-ELECTED.

OPPOSITION SHOWN BY POLL OF LAWYERS POINTS TO FIGHT IN PRIMARY.

Up to a late hour last night the count of the poll taken by the members of the Los Angeles county bar, to determine which of the ten incumbent judges of the Superior Court should be favored for re-election, had not been completed, and the committee of attorneys in charge of the poll decided to withhold announcement of the result until today. Of the total of approximately 1800 ballots sent out to attorneys throughout Los Angeles county, 1065 were returned, according to the tabulation of this committee, the membership of which includes Edwin Meserve, Frank C. Collier, Kemper B. Campbell and Oscar Lawler.

Of the total ballots returned only about 5 per cent favored the return of all ten incumbent Superior judges, who are candidates for re-election, it was stated at the office of the Los Angeles Bar Association, where the count was conducted behind closed doors.

It was also said that twenty well-known attorneys were suggested as qualified to sit on the Superior bench, providing they could be induced to run for office.

It is expected that growing out of this poll, the purpose of which was to determine the qualifications or disqualifications of the present Superior judges who seek re-election, will be a movement to draft certain of the attorneys whose names figure prominently in the poll, and organize a nonpolitical campaign to bring about their election to the bench.

NO JAZZTIME SALE OF CASTLE SAN SOUCI.

NEIGHBORS PROTEST, BUT OWNER SAYS RESTAURATEUR WAS MERELY A VISITOR.

Fears of Hollywood residents that Castle San Souci was to be turned into a jazztime restaurant and dance hall were set at rest yesterday when Dr. A. G. Castles, the owner, publicly denied that he contemplates leasing or selling his picturesque residence in the Hollywood foothills to Jack Bustanaby, a New York and Paris restaurateur.

Dr. Castles's statement was made after the Hollywood Board of Trade had formally presented to the Council a protest against the conversion of Castle San Souci into a fashionable restaurant and cabaret. In his statement Dr. Castles said:

"About two weeks ago Mr. Bustanaby came along and wanted to inspect my collection of curiosities," said Dr. Castles, "and, of course, I permitted him to do so, just as I permit hundreds of other persons, who take a fancy to the castle. How the story that I was to convert our beautiful home into a cabaret and cafe got started I am at a loss to know. The place is neither for sale nor for rent."

MAYOR WIRES TO GET READY FOR HIS RETURN

Mayor Snyder will return from San Francisco to Los Angeles Monday and assume his duties Tuesday morning. He sent word to his office yesterday from the Bay City that he desires that Police Commissioners Wilson and Barry proceed on Tuesday with the trials of Detective Sergeants Ambrose Boyd, James McNamara, Bert Cowan, Frank Carroll and Jess L. Kirby, who are under suspension for asserted neglect of duty.

OLD-TIME HORSEMAN ANSWERS LAST CALL.

FUNERAL TODAY FOR TRAINER AND DRIVER OF FAMOUS RACERS OF YORE.

Funeral services for Walter S. Maben, pioneer Californian and veteran trainer of race horses, will be conducted at 2:30 p.m. today in the chapel of Robert Sharpe & Son, 1248 South Flower street. Burial will be at Evergreen Cemetery.

Mr. Maben died June 30 at the residence of his daughter, Mrs. Jess Tracy, at Chloride, Ariz. He was born in Lake county in 1860, and had resided here fifty-five years, in intimate touch not only with the great development of the community, but also with the rise and fall of horse racing.

In his day Mr. Maben was recognized as one of the country's greatest trainers. He drove for C. A. Canfield until his retirement from the track a number of years ago, and in his time he piloted some of the world's fastest horses. Among those he trained and drove were Volante and Stamboul. The latter wore gold-plated shoes at one time. Among the fast horses he owned were Abdul, which held the yearling record, and Miss Severance, holder of the 2-year-old record for many years.

Mr. Maben's last public appearance here was as the driver of Minor Air in an exhibition at Agricultural Park.

He leaves three brothers, John, Sam and Peter Maben; a sister, Mrs. Henrietta Smith, and a son, Walter S. Maben, Jr., all of this city, and four daughters, Mrs. Osmund Olsen and Mrs. Lyle Adams of Los Angeles, Mrs. Asa Smith of Long Beach and Mrs. Tracy of Chloride.

UNION MUST ANSWER.

Court Overrules Demurrer in Outlaw Strike Charter Fight.

Denying a motion to quash and overruling a demurrer to a petition for a writ of mandate to compel the Brotherhood of Locomotive Firemen and Enginemen to restore the charter of Orange Grove Lodge No. 97, a local organization which participated in a so-called outlaw switchmen's strike, Judge Shenk yesterday gave the defendants ten days to answer. The suit is also directed against W. I. Carter, international president, and others of the brotherhood. It was started by J. T. O'Keefe and others.

BUTLER HERE MONDAY.

Candidate who Assailed Backers of Gen. Wood Comes West.

Dr. Nicholas Murray Butler, recently a candidate for the Republican nomination for President, and the man who made the sensational charges against the backers of Gen. Wood following the convention, will arrive in Los Angeles Monday evening on the Santa Fe Limited. He will be here but a short time.

Dr. Butler is on his way to El Mirasol to spend the summer. With him will be his wife and two daughters. He will be a guest of the Alexandria during his visit to Los Angeles.

HART IS HELD.

Walter Hart, a negro, who returned from Arizona to surrender himself for trial on a charge of the murder of Francis V. Walker, a negro, was held to answer yesterday by Justice Brown. He asserts the slaying was largely accidental and in self-defense.

BATTLE CLOUDS CLUB'S EXODUS.

Union Leaguers Move to New Home After Hot Set-to.

Landlords Try to Hold All Goods in Old Quarters.

Injunction Suit, Charge of Bad Blood Are Answer.

War yesterday put ginger into the departure of the Union League Club from its old quarters in the Union League Building at Second and Hill streets and gave the color of unintended excitement to the club's entry into its new home at 255 South Hill street, until recently the center of Y.W.C.A. activities.

Just as the last farewells were about to be said to the familiar rooms, which had housed the club membership since 1910, and Secretary Miles Gregory and Assistant Secretary Miller were ordering the club's belongings loaded on the Union League Building elevators, the exit was blocked by the command of A. P. Johnson, president of the Union League Holding Company, backed by Jay W. Doyoe, manager of the building.

The situation was tense. Secretary Gregory saw visions of the club's stock of cigars, cigarettes, candy, chewing gum and incidentals that go to flavor the life of the present-day clubman, falling into alien hands. He demanded an explanation. No rent was due, the club managers desired peace, the help had been paid, and war causes were unwelcome. All this Secretary Gregory explained minus heat. Mr. Johnson and Manager Doyoe, however, were adamant. Nothing, they declared, could be removed without their permission, and that they were not then prepared to give.

RESORTS TO LAW.

Secretary Gregory saw a way out of the dilemma via the Superior Court, in which was promptly filed, through Attorney George L. Greef, an injunction suit to prevent the Union League Holding Company from interfering with the removal of the Union League Club's various furniture, sustenance and the like. Secretary Gregory later described the temporary embargo on the Union League Club's goods as "spite work on the part of Messrs. Johnson and Doyoe." Neither of them denied this, nor did they volunteer an explanation as to why they had blocked the progress of the club toward its new home, recently purchased from the Y.W.C.A.

"We decided to move from the building at Second and Hill streets," explained Secretary Gregory, "when our rent was raised to a prohibitive figure and since we gave our notice there has been considerable feeling on the part of the building owners. In our new quarters we will be ideally situated, far better off than we ever were under the former conditions, and the building will be our own. What more could a club ask?"

PAST VICISSITUDES.

The vicissitudes of the Union League Club, the membership of which includes most of our august members of the bench and bar, politicians, office-holders and promi-

(Continued on Fifth Page.)

BACKING FOR STUDIO.

Chamber of Commerce Not for Barring First and Virgil Venture.

That the Chamber of Commerce sees no objection to the Cosmosart Picture Corporation being given permission to build a cinema studio at First and Virgil streets was the message brought yesterday to the Council by William Mead, and was the newest contribution to the arguments for and against the project which has been hanging fire in the Council for weeks. Both sides were again heard yesterday, and the Council will probably vote finally on the proposition next Friday. It is believed that the necessary ordinance permitting the building of the studio will then be passed.

ROUTING REFERENDUM.

City Asking Patrons Where They Want Cars to Run.

Thousands of cards are being distributed by the engineers of the Board of Public Utilities to patrons of the Heliotrope Drive, Western avenue and West Sixth-street car lines to ascertain whether they prefer the present routing of the cars east on Seventh street, or if they desire that these lines turn north on Broadway. Such a change in the routing was proposed by the Business Men's Co-operative Association.

The survey will require a week or ten days, after which the results will be compiled and a report made to the Board of Public Utilities.

Store Closes 1 p.m. Today and All Day, Monday July 5th—National Holiday

The Golden Beauty of Tone and Remarkable Durability of the Famous

Chickering
Established 1823

have made the name a household word throughout the world—the favorite instrument for the concert stage and the home wherever music is heard.

Hear the Chickering - Ampico reproduce the playing of the world's greatest pianists. Sold only by us.

Easy Payment Terms Arranged

"Los Angeles' One-Price Piano Store"

FRANK J. HART
SOUTHERN CALIFORNIA MUSIC COMPANY
332-334 SOUTH BROADWAY, LOS ANGELES.

TO ARISE FROM ASHES.

Bethany Congregation Prepares Promptly to Replace Burned Edifice.

On the ashes of the edifice which burned to the ground Tuesday Bethany Memorial Congregational Church will hold services in a tent on the site of the old building tomorrow morning. "The Church Indestructible" will be the theme of the sermon by Rev. John H. Cooper, the pastor for four years, and plans for the erection of a new and greater building will be announced.

The church is located at Percy and Ditman streets. The new church, which will cost $20,000, is to be an enlarged affair and many changes will be made to make it the center of community activities. During the past four years the church has attained a notable record, increasing both its membership and its general offerings 300 per cent and its benevolent offerings 4000 per cent.

One of the methods to be used in securing funds for the new building is through a canvas of the community. The Stephenson-avenue Business Men's Association has interested itself in the drive and C. G. Jones, the president; W. H. Unions and M. C. Sternberg of the organization are working in the interests of the drive.

Immediately following the burning of the church and while the embers were still smoking members of the congregation held a prayer meeting on the lawn. Following this a committee secured a tent and services will be conducted tomorrow without interruption.

BISHOP LOCKE'S FAREWELL.
FIRST METHODIST CHURCH.

At the First Methodist Episcopal Church tomorrow Bishop Charles Edward Locke, twelve years pastor of the church and recently elected to the Episcopacy, will hold his farewell services. In the morning Bishop Locke will preach his farewell sermon.

In the evening there will be a reception in honor of the bishop, at which there will be addresses of greeting and congratulation presented by the following persons: Dr. H. W. Brodbeck, representing the First church; Dr. Byron H. Wilson, Dr. S. T. Westhafer, Dr. George F. Bovard, Dr. A. C. Smither, Dr. Hugh K. Walker, with a response by Bishop Locke. A special musical program, appropriate to the occasion, has been arranged by the vested choir and the orchestra. After the response by Bishop Locke an opportunity will be given to the congregation to greet him.

Dr. Theodore Kemp, of Illinois Wesleyan University, who has been engaged to occupy the pulpit during July and August, is in the city and will take part in the reception.

TRAINING CONFERENCE AT ASILOMAR.

The seventh annual missionary training conference, conducted by the missionary education movement, an interdenomination organization, will be held at Asilomar the 13th to 23rd inst. The conference was included in the Interchurch World Movement program, but with the closing of the Interchurch campaign it will be under the auspices of the Missionary Educational Movement as in former years. Among the speakers and instructors will be Dr. Miles B. Fisher, Rev. John Cobb Wertz, S. D. Gordon, Dr. Ernest F. Hall, and many others. Information can be secured from M. P. Shaw, State secretary, Interchurch World Movement, 435 Van Nuys Building.

VACATION BIBLE SCHOOLS IN MANY CHURCHES.

Daily vacation Bible schools will be held in many Los Angeles churches this summer. They will begin next Tuesday and continue for the rest of the month. The program includes hand work, Bible geography, singing, supervised play and Bible stories.

This year the Presbyterians and Baptists each expect to have twenty-two such schools, the Congregationalists and Christians a limited number, and four community schools are to be put on under joint auspices. In Los Angeles, in the apartment-house section, one such school is to be conducted, the sessions to be held in the First Baptist Church, with the Baptist, Congregational, Christian, Methodist and Presbyterian churches co-operating. A similar plan is being followed in Pasadena.

At the preliminary institute for training, 240 teachers were in regular attendance. Experts on Bible study, Bible geography, music, supervised play and craft work conducted the various sections.

SUMMER CONFERENCE.
BIBLE INSTITUTE.

Starting tomorrow with sermons in the morning, afternoon and evening by Dr. French E. Oliver, a summer Bible conference and Bible school will be conducted at the Bible Institute, to continue through July and August. Dr. Oliver's sermon topics for tomorrow will be "The National Curse," at 11 a.m., "International ism vs. Americanism," at 3 p.m., and "The National Crisis," at 7:30 p.m. The morning sessions of the Bible conference will be in charge of the Bible women's department. The afternoon sessions will convene at 2:30. The speakers for the coming week are: Tuesday, Rev. John H. Hunter; Wednesday, Rev. L. S. Bauman, of Long Beach; Thursday, Rev. W. E. Edmonds of Glendale; Friday, Rev. Milton Fish of San Bernardino. Special patriotic music will feature tomorrow's services.

MASONIC SERVICE.
THE WHITE TEMPLE.

A special service at which Masons and their wives will be the guests of honor will be held at the White Temple, Forty-second street and Park avenue, tomorrow night. Delegations are expected from twenty-five city lodges. An elaborate musical program will be rendered. Dr. Bruce Brown will speak on "Masons as the Makers of America." Dr. D. R. Dungan of the Christian Church will speak at the morning services.

PATRIOTIC SERVICE.
TEMPLE BAPTIST CHURCH.

Special patriotic addresses and music will feature both the morning and evening service at Temple Baptist Church tomorrow. In the morning Dr. J. C. Pinkerton will preach on "Christ's Standard of Service," the vested choir will sing "Ring Out Sweet Bells of Peace," and Emory Foster, baritone, will sing "Hats Off, the Flag." At the evening service Capt. Paul Perigord, formerly of the French High Commission, will speak on "The Spirit of America." The Los Angeles fife and drum corps will play a number of selections. There will be music by the Temple Quartet and patriotic solos by Nell Lockwood Josephs. Dr. Hastings will play the organ in the second of a series of evening concerts.

"RELIGION OF OLD GLORY."
ST. PAUL'S PRO-CATHEDRAL.

Dean MacCormick's sermon topics for tomorrow at St. Paul's Pro-Cathedral Church are, "The Religion of Old Glory" and "Why I Do Not Play Poker." Dean MacCormick said that he would give fine, good, and sufficient reasons why he does not play poker. The morning services will be specially appropriate for Independence Day.

INSTALLATION OF OFFICERS.
FIRST ENGLISH LUTHERAN.

New church officers for the First English Lutheran Church will be installed, and new members received at the evening service tomorrow. The Sacrament of the Lord's Supper will be administered at both morning and evening services by Dr. W. S. Dysinger, pastor. At the evening service Dr. Dysinger will speak on "All-Sufficiency of God's Grace."

PATRIOTISM AND RELIGION.
IMMANUEL PRESBYTERIAN.

That Christians are not too busy getting ready for heaven to bother with things on earth enough to be patriotic will be a pivotal point in Dr. Herbert Booth Smith's sermon on "Christian Patriotism" at Immanuel Presbyterian Church tomorrow morning. "Patriotism," declared Dr. Smith, "is not a distinctly Christian virtue, patriotism is a growth, a sort of divinely planned evolution." Dr. Smith will explain the close relation of patriotism and religion and the right relation of Church and State. At the evening service Eli M. Eriksen, ex-monk, will deliver his last Los Angeles address.

DISCUSS PASSION PLAYS.
WESTLAKE PRESBYTERIAN

Dr. G. A. Briegleb in a sermon on "Personal Impressions of the National Pilgrimage Play" at Westlake Presbyterian Church tomorrow evening will answer such questions as, "Are such plays travesties on the Passion of our Lord?" "Is any good to be gained from such presentations?" "Have they any religious value?" Dr. Briegleb will contrast the "Passion Play" of Oberammergau with the "National Pilgrimage Play" now being presented in Hollywood.

BIDS FOR NEW CHURCH.
WILSHIRE PRESBYTERIAN.

The trustees of the Wilshire Presbyterian Church will meet Tuesday night to plan for the removal of the old church building to a temporary location and to begin the work of receiving bids on the new $150,000 church building to be erected at Third street and Western avenue. The first of a series of mid-summer union Sunday evening meetings to be conducted by the pastors of Wilshire district churches will be held in the Wilshire Presbyterian church tomorrow night. Dr. John Albert Eby will preach on "The Wild Joys of Living" at the morning service.

ANNOUNCE NEW ORGAN.
FIRST PRESBYTERIAN.

Formal announcement of the signing of the contract for a new four manual organ with chimes and echo organ with chimes for the tower, costing nearly $25,000 will be made at the services tomorrow at the First Presbyterian Church. The organ, given by Mrs. Herbert G. Wylie, will be ready for use next Easter Sunday. The services tomorrow will be patriotic in character. Dr. Hugh K. Walker, pastor, will speak on "The Stuff of Nationhood" in the morning and on "The Ideal Patriotism of a Citizen-Saint" at the evening service.

EVANGELIST IN PULPIT.
TRINITY METHODIST CHURCH.

Rev. D. L. Coale, southern evangelist, who was prevented by illness from speaking last Sunday, will preach at both the morning and evening services at Trinity Methodist Episcopal Church tomorrow. His topic in the morning will be "Soul Winning and the Christian's Responsibility" and "The Mission of Christ" at the evening service. The annual meeting of the Women's Missionary Society of the Los Angeles Conference will convene at Trinity, July 7, 8, 9 at 9:30 a.m., 2 and 7:45 p.m., except Friday, when there will be no evening session.

CHURCH NOTES.

The following sermon topics are announced for tomorrow by pastors of Los Angeles churches:

First Baptist Church, Dr. Oliver E. Chapman, assistant pastor; morning, "An Unchangeable Christ in a Changing World"; evening, "The Christless Race." Robert E. Clark will lead special song service.

Second Presbyterian Synod United Presbyterian Church, Dr. Albert Fleck, pastor; morning, "Religion and Patriotism"; evening, "Lessons from the Life of Paul."

Union Congregational Church, T. Harlair Smith, pastor; morning, patriotic sermon; evening, service omitted.

First Congregational Church, Perry Harding, pastor; morning, "Our Congregational Heritage"; evening, song service.

Mount Calvary English Lutheran Church, Rev. William Schweppe, pastor; morning, "Our Glorious Liberty."

First Los Angeles Christian Church, Rev. J. M. Meadows, pastor; evening, "A Growing Faith and a Promising Church"; evening, "The Making of a Christian."

Pentecostal Church, Rev. S. F. Hilgenfeld; morning, "The True Freedom"; evening, "The Unified Church."

Trinity Baptist Methodist Church, Dr. O. Hicks, pastor; morning, "The Final Authority"; evening, outdoor twilight service, patriotic address.

Westlake Methodist Church, Rev. Thomas O. Gibson, pastor; morning, "Memories of Christ"; evening, lecture on "Democracy, Industry and Religion."

United Presbyterian Church, Rev. John G. Reid, pastor; morning, "A Bride Seeth"; evening, "True Americanism."

First Hollywood Presbyterian Church, Rev. Byron H. Rees, pastor; morning, "The National Curse"; evening, "Christ the Compassionate Physician of Souls."

First Methodist Episcopal Church, Hollywood, Rev. Wilbur Martin, pastor; morning, "Some Present Day Movements and Judgment"; evening, "Called to be a Good Citizen."

Trinity Baptist Church, Rev. W. Gage Taylor, pastor; morning, "Wherein Christianity Differs from Other Religions"; evening, "The New and Living Way."

Highland Park Presbyterian Church, Dr. Theodore Cerle; morning, "Our National Inheritance"; evening, "The Witness of Great Men to the Life Beyond the Grave."

Vermont Avenue Congregational Church, Rev. William Dalton, pastor; morning, communion and reception of members; evening, "My Country and I."

Wilshire Boulevard Christian Church, Rev. H. Howard Fagan, pastor; morning, "The Price of Liberty"; evening, "The Years Under the Stars and Stripes" and motion picture, "Teddy Birds."

Immanuel Presbyterian Church, Rev. Herbert Booth Smith, pastor; morning, "Christian Patriotism"; evening, "Patriotic Music."

Pilgrim Congregational Church, Rev. N. L. Rowell, pastor; morning, "Our National Inheritance"; evening, patriotic praise service.

St. John's Episcopal Church; morning, patriotic sermon "Patriotism," by Rev. Nassau S. Stephens; evening, sermon by Rev. Stanley Boggess.

First Christian Church, Rev. James R. McIntire, pastor; morning, "Jesus the Light of the World"; evening, "Strikes, Rums and Heroes."

First Universalist Church, Rev. C. Hilwood Nash, pastor; morning, "Are We Real Americans?"; evening, special patriotic service. Rev. Thomas Hollywood will speak on "Is Pulpit and Social Problems" at 6:30 p.m.

Pico Heights Christian Church, Rev. S. M. Bernard; morning, "Old Glory"; evening, "Through the Center of Palestine with Stereopticon."

Second Avenue Baptist Church, Rev. M. Grant, pastor; morning, "Christ or Barabbas?"; evening, "God's Flag Supreme in War."

Alvarado Street Christian Church, Rev. Dan A. Trimble, pastor; morning, "The Pilgrimage to Paradise"; evening, "Old Glory," boy preacher, will deliver patriotic address.

Eureka Institute of Theosophy: Dr. Flath

Go To Church Sunday

First Day of the Summer Bible Conference

(Continuing Through July and August)

BIBLE INSTITUTE AUDITORIUM
(Sixth and Hope)

DR. FRENCH E. OLIVER
(Principal Speaker During July)
Will Speak Three Times Sunday
11:00 A.M., "THE NATIONAL CURSE."
3:00 P.M., "INTERNATIONALISM VS. AMERICANISM."
7:30 P.M., "THE NATIONAL CRISIS."
Music at all services by the Large Chorus Choir, the Male Quartet and Soloists.
The CAMPS INDUSTRIAL INSTITUTE JUBILEE SINGERS will sing several selections at the Evening Service.

Program for the Week
Morning Sessions 10:00 to 12:00
BIBLE WOMEN'S CONFERENCE.
Afternoon Sessions, 2:30 to 5:00
Tuesday: Rev. John H. Hunter, of Los Angeles.
Wednesday: Rev. L. S. Bauman, of Long Beach.
Thursday: Rev. W. E. Edmonds, of Glendale.
Friday: Rev. Milton Fish, of San Bernardino.
Evenings, 8:00 o'clock.
Dr. French E. Oliver.
"Exposition of the Book of Galatians."

A Cordial Invitation To All — *4000 Free Seats*

Pilgrimage Play
(LIFE OF THE CHRIST)

What Three Los Angeles Ministers have said of The Pilgrimage Play, after viewing a performance.

REV. WILLSIE MARTIN,
First M. E. Church, Hollywood.

"The presentation far exceeded my expectations. I have always felt a disinclination to see any dramatization of the life of Christ. For the story is to me too sacred to be handled by trifling or irreverent hands. But I can assure you that the story lost none of its sacred beauty and fragrance as it was portrayed last evening. I came away uplifted. The whole production was real art for it created in the minds and hearers a reverent and wonderful spirit."

REV. EDGAR FAY DAUGHERTY,
First Christian Church, Los Angeles.

"Congratulations unqualified are due the splendid company interpreting 'The Life of Christ.' With considerable personal misgivings I approached the presentation carrying a long-established persuasion the theme was too sacred, too exalted for acceptable impersonations. Last evening's performance completely disabused me of that prejudice. The incomparable setting, the remarkable lighting, the thoroughly capable and sympathetic handling of respective roles by the company's members with an ever evident and essential reverence wrought a realism provocative of thrills, of tears—of consecration. I am persuaded you have launched an undertaking that will be epochal in the dramatic and religious life of America."

REV. S. M. BERNARD,
Pico Heights Christian Church.

"The Pilgrimage Play is a remarkable play in many ways. The originality of the idea, the setting of the play in the hills of Hollywood, and the electric effects in the mountains are wonderful. The whole production is reverent. All of the players are expert. I feel that my Bible will speak more vividly to me in the future after having witnessed this visualization of the Christ life."

AMPHITHEATER—(Hollywood Entrance to Cahuenga Pass)
EVERY NIGHT, 8 O'CLOCK, EXCEPT SUNDAY.
TWO WEEKS ONLY.
SPECIAL TRAINS FROM DEPOT, FOURTH AND HILL STS.
AUTOS—To Cahuenga and Highland Aves.

CONGREGATIONAL.

First Congregational Church
841 South Hope Street.

DR. CARL S. PATTON, Pastor
Rev. Holland F. Burr Will Preach
11:00 a.m.—"Man's Place in God's World."
7:45 p.m.—"America, Go Forward!"
9:30 a.m.—Church School
6:15 p.m.—Young People's Meeting.

PLYMOUTH
THE HOME CHURCH

Rev. George A. Andrews, D.D.
PASTOR
11 a.m., "The Promise of the Light."
7:30 p.m., Union Service in West Adams M. E. Church. Sermon by Dr. W. H. Fishburn.
620 W. 21st., between Figueroa and Hoover Sts.
University or Washington cars. Music by the Golden State Quartette.
COME AND MAKE THE HOME CHURCH YOUR CHURCH HOME

UNIVERSALIST.

UNIVERSALIST CHURCH, 1379 South Alvarado Street, Corner Rosslyn Street.
Take Pico or West 16th cars. Rev. C. Hilwood Nash, D.D., Pastor. Rev. T. W. Horsfield, Assistant. SUNDAY SERVICES: Sunday-school at 9:45 a.m. Sermon at 11 a.m. Dr. Nash, Subject, "DARE YE RISK REAL FREEDOM?" And at 6:30 p.m. by Rev. Horsfield, Subject, "THE PULPIT AND SOCIAL PROBLEMS."

THE WHITE TEMPLE
FORTY-SECOND AND SOUTH PARK.

"Visitors' Day." Dr. D. R. Dungan will preach at 11 a.m.
7:45 p.m.—Special service with Masonic guests. Bruce Brown speaks on "Masons as the Makers of America."

Hymns will speak on "Parental Research as Interpreted in Psychology" at 8 p.m.

Hollywood Christian Church, Rev. W. F. Hinkamp; morning, "Christ's Ideal for a Vacation"; evening, "An Evening With the Patriot Poets."

Bonnie Brae Presbyterian Church, Rev. Louis Tuttle, pastor; morning, "National Responsibility"; evening, "Drifting"; special patriotic service.

St. Athanasius Episcopal Church, Rev. T. C. Marshall, rector; morning, "The Christianizing of Patriotism"; evening, no service.

Pico Heights Congregational Church, Rev. J. M. Edwards, pastor; morning, "The Cost of Freedom"; evening, "The Perfect American."

Calvary Congregational Church, Rev. Clay W. Buffington will speak; evening, Rev. W. F. Hardy, pastor, will speak on "Should the Christian Church Celebrate the Fourth of July?"

Trinity Old We Democratic Our War Patriotism" will be the subject of an address by Rev. Lloyd R. Riddle before the Church of the People in Blanchard Hall at 11 a.m., followed by a patriotic musical program.

St. Paul's Presbyterian Church; morning, "The Spirit of a Nation"; evening, Dr. Willis will speak on "Thrones and Its Surroundings."

Lincoln Heights Baptist Church, Rev. E. Thornton, pastor; morning, "True Patriotism"; evening, "The War to True Happiness."

Central Baptist Church, Dr. C. F. Winbigler, minister; morning, "Our Country and the True American"; evening, special musical services.

West Adams Methodist Church, Rev. Ray C. Harlan, D.D., pastor; morning, holy communion services; evening, Dr. Fishburn will speak.

United Presbyterian Church, Rev. Guy W. Wadsworth, D.D., will preach on "God's Chosen Country" at the morning service. At the evening service, Rev. John H. Hunter, D.D., will speak on "The Menace and Remedy for Sin."

First Church of the Nazarene, Dr. A. O. Hendricks, pastor, and president of the Pasadena University, has returned from the District Assembly of the Colorado District in Colorado, will occupy his pulpit at both morning and evening services.

First Congregational Church, Rev. Holland F. Burr will preach on "America, Go Forward," at the morning service and on "Man's Place in God's World" at the special patriotic evening service.

First Unitarian Church, Rev. H. Stanton Hodgin, minister, will speak in the evening on "Lights and Shades of Our National Life." Dr. F. D. Bullard will speak on "Some Phases of Development of Christian Institutions" at 10 a.m.

Methodist Mission, Tom Mackey will speak at 8 p.m. Evangelist Morgan of Hollywood will speak in the evening.

First Christian Church, Rev. E. F. Daugherty, pastor; morning, "The Nation's Life," evening, "Common-sense Religion."

Rev. J. C. McKnight will preach at 11 o'clock at Clune's Mission. Mission Sunday-school meets at 9:30 o'clock in the morning and the Young People's Meeting will convene at 6:30 in the evening. To be followed at hour later by a special service at which the Golden's Gospel Band will be the feature.

SEEKS BROTHER.

Woman Asserts She Recognized Him on Screen.

A motion picture actor whose real name is Frank Dade, and who has appeared in Universal and Brunton pictures recently, is being anxiously sought by his sister, Bessie Hughes, who arrived in Los Angeles a few days ago from the East. Mrs. Hughes believes that her brother is playing under a stage name, and as she has not heard from him in some years has no means of locating him. Some property settlements, as well as a sister's desire to see her brother again are involved. Mrs. Hughes is stopping at the Rosslyn Hotel.

GETS NO DAMAGES.

Mrs. Beatrice Reid, who sued T. Howard Wilson for $10,000 for injuries received when struck by his automobile at Sixth and Hill streets, is not entitled to damages, according to Judge Myers, who yesterday gave judgment to the defendant. Mr. Wilson testified that Mrs. Reid crossed the street without exercising proper caution, walking in front of his car before he could bring it to a halt.

CONSTABLE'S SON DIES.

[LOCAL CORRESPONDENCE.]

FRESNO, July 2.—Howard Milnes, 19-year-old son of Alan Milnes, Constable at Riverside, died yesterday as the result of injuries received at an accident late Tuesday evening. He is the second child to become a victim to the accident which occurred when the truck which he was riding collided with a motorcycle ridden by Russell Carlson of Riverdale, killing the latter almost instantly.

PRESBYTERIAN.

CHURCH ATTENDANCE
Will greatly increase your happiness and usefulness. Try it and see. The following Presbyterian and United Presbyterian churches heartily extend to you an invitation to worship with them tomorrow:

West Adams Presbyterian — West Adams near Vermont Ave.
DR. WILLIAM H. FISHBURN, Minister
11 a.m.—"The People Who Hope."
7:45 p.m.—Union Services in West Adams M. E. Church. Dr. Fishburn preaches.

Wilshire Presbyterian — Western Ave. at Third St.
REV. JOHN ALBERT EBY, D. D., Minister
11 a.m.—"The Wild Joys of Living."
7:45 p.m.—Union Services of Wilshire Churches. Rev. John Hall preaches.

Westlake Presbyterian — Grandview, south of Ninth St.
REV. GUSTAV A. BRIEGLEB, D. D., Minister
11 a.m.—"In the Secret Place of the Most High."
7:45 p.m.—Illustrated Address on the Passion Play of Oberammergau contrasted with the National Pilgrimage Play.

First United Presbyterian — Figueroa at Ninth St.
11 a.m.—Sermon by Dr. Guy W. Wadsworth "God's Chosen Country."
7:30 p.m.—Dr. John H. Hunter, Bible Institute: "The Disease and Remedy for Sin."

Knox Presbyterian — Figueroa at Forty-third St.
REV. LESLIE LOGUE BOYD, Minister
11 a.m.—"The Church and the Nation."
7:45 p.m.—"Another King."

Third Presbyterian — E. Adams St. West of San Pedro St.
REV. HERBERT H. FISHER, Minister
11 a.m.—Rev. Paul Stevens preaches: "Christian Patriotism."
7:30 p.m.—No Evening Service.

First Presbyterian Church of Hollywood — Gower and Carlos Ave.
REV. MARCUS P. McCLURE, D. D., Minister
11 a.m.—"The Chains that Bind a Freeman."
7:30 p.m.—"Every Man Perfect in Christ."

Immanuel Presbyterian Church

Figueroa at 10th
Ministers: Dr. Smith, Mr. Leuzinger, Dr. Prichard.
Musical Director, William James Chick.
Organist: Elizabeth A. Godkin.

11 a.m.—DR. SMITH "CHRISTIAN PATRIOTISM."
CHORUS CHOIR: "We'll Never Let Our Old Flag Fall" (Kelly.)
QUARTET: "A Song of Liberty" (Beach.)
7:30 p.m.—MR. ELI M. ERIKSEN, EX-MARIST MONK: "LIBERTY."
GAIL MILLS DIMMITT AND CHORUS: "Star Spangled Banner" (Key.)
QUARTET: "The Flag Without a Stain" (White.)
ALICE LOHR McDANIEL: "The Deathless Army" (Tolhurst.)
CHORUS CHOIR: "True to the Flag" (Berge.)

FIRST PRESBYTERIAN CHURCH
The Stone Church on Figueroa at Twentieth St.
REV. HUGH K. WALKER, D.D., MINISTER.
Dr. Walker will conduct two great patriotic services.
11 a.m.—"THE STUFF OF NATIONHOOD."
7:30 p.m.—"THE IDEAL PATRIOTISM OF A CITIZEN-SAINT."
Special musical programme of patriotic hymns and anthems.

CHRISTIAN.

WILSHIRE BOULEVARD CHRISTIAN CHURCH
M. HOWARD FAGAN, Pastor.
11:00 a.m.—"The Price of Liberty"
7:45 p.m.—Patriotic Lecture—"Ten Years Under The Stars and Stripes"
Moving Pictures—"Teddy Birds"

FIRST CHRISTIAN CHURCH
ELEVENTH STREET AT HOPE. Pastor—EDGAR FAY DAUGHERTY—Preacher.
Morning Sermon: "THE NATION'S LIFE."
Evening Sermon: "COMMON-SENSE RELIGION."

HIGHLAND PARK CHRISTIAN CHURCH
West Avenue 56 and Monte Vista St.
EVANGELIST ALDEN LEE HILL, Preacher.
11 a.m.—"THE TRUTH SHALL MAKE YOU FREE."
7:45 p.m.—Union Service at H. P. M. E. Church.

Broadway Christian Church, 223 N. Bdwy.
Morning Sermon, 10:45 a.m. Evening Sermon, 7:45 p.m.
Mr. Waldron from Kentucky will preach at both services. George Dykeman will sing.

BAPTISTS

FIRST BAPTIST CHURCH
727 SOUTH FLOWER STREET

SUNDAY SERVICES—9:30, A.M., Bible School (all departments); 10:00 A.M., Auditorium Bible Class; 11:00 A.M., Morning Worship, sermon by Rev. Oliver U. Chapman; 6:15 P.M., Young People's Society; 7:30 P.M., Great Song Service, followed by sermon, Rev. Oliver U. Chapman.—Strangers and visitors cordially invited.

TEMPLE BAPTIST
5th and Olive Streets
Dr. J. Whitcomb Brougher, Pastor

Bible School, 9:30 a.m. Classes for all.
11 a.m.—Dr. J. C. Pinkerton preaches. Theme: "THE SPIRIT OF AMERICA." Emory Foster sings solo. Anthem by big vested choir.
7:30 p.m.—BIG PATRIOTIC SERVICE. PICTURES. In French Military Uniform, CAPTAIN PAUL PERIGORD, formerly of the French High Commission, makes great address entitled "THE SPIRIT OF AMERICA." Anthem, Quartet, Nell Lockwood Josephs, great contralto, sings. L. A. FIFE AND DRUM CORPS in selections.

CENTRAL BAPTIST CHURCH
Alvarado near Pico Street. Dr. C. F. Winbigler, Minister.
11 a.m., "Our Country and the True American."
7:45 p.m., a special musical service consisting of hymns and their stories, anthems, songs and special musical selections. A cordial welcome to all who may attend.

PILLAR OF FIRE

PILLAR OF FIRE CHURCH
Rev. James McBobbie, Pastor, will preach. Services Evangelistic and Orthodox.
11 a.m.—"Tongueism" Heresy vs. The Gospel." 7:30 p.m.—"The Religion We Need."
Services Tuesday and Friday at 7:30 p.m. 1162 E. 35th St. Stirring Music.

METHODIST.

REV. D. L. COALE
Famous Southern Evangelist
At TRINITY M. E. CHURCH, South
1201 SOUTH FLOWER ST.
Each Sunday in July at 11 A.M. and 7:45 P.M.
"SOUL WINNING AND THE CHRISTIAN'S RESPONSIBILITY."
"THE MISSION OF CHRIST."
Inspirational Sermons—Splendid Music.
A Cordial Welcome to Friends and Strangers.
July 7-9: Annual Meeting Woman's Missionary Society, Los Angeles Conference.

Westlake Methodist Church
8th & Burlington
7th & 9th-st. cars
9:30—Bible School—Stereopticon
11 a.m.—"In Memoriam"
7:45 p.m.—"Democracy and Indus—Religion.
Colored Views of Wide World Interest.
Thomas Oliver Grieves—Pastor

UNIVERSITY METHODIST CHURCH
Dr. Will A. Betts, D.D., Pastor
West Jefferson and McClintock
11 a.m.—Overcoming a Wo
7:30 p.m.—America's Birthd
6:15 p.m.—Young People's Serv

FIRST METHODIST EPISCOPAL CHURC
Will hold Services at Beautiful Trinity Auditorium, Grand Avenue at Ninth S.
11 a.m.—FAREWELL SERMON BY BISHOP CHARLES EDWARD LOCKE
7:30 p.m.—FAREWELL RECEPTION TO BISHOP LOCKE, WITH ADDRESS
GREETING AND CONGRATULATION. RESPONSE BY BISHOP LOCKE.
Special musical program by large vested choir and the orchestra.
All Seats Free. Everybody Be

THEOSOPHY.

United Lodge of Theosophists
FIFTH FLOOR METROPOLITAN BLDG.
Fifth and Broadway—Public Library Bldg.
SUNDAY, 8 P.M.

"WHAT FOLLOWS DEATH"?

Theosophists, and others who are seeking a Philosophy of Life that really explains, are invited to attend. No fees, charges or collections. Questions invited and answered. Free Reading room, open daily 9 a.m. to 5 p.m.; not open Saturdays during summer. Women's Study Class, Wednesday, 2:30 p.m.; all women welcome. Rooms closed Monday, July 5 (Independence Day.)

Meeting Wed. 8 P.M. Subject: "Karma." Public Invited.
FRIDAY MEETINGS DISCONTINUED FOR THE SUMMER.

Krotona Institute of Theosophy, Hollywo
North end Vista Del Mar Ave., just in the Foothills. Be our fare from Los Angeles. Free public lecture tomorrow afternoon at 3 o'clock. Speaker, Dr. Grace Tonic: "PSYCHICAL RESEARCH AS INTERPRETED BY THEOSOPHY."

EPISCOPAL.

ST. JOHN'S EPISCOPAL CHURCH
Corner Figueroa and West Adams Street
REV. GEORGE DAVIDSON, D.D., RECTOR

SERVICES: Morning sermon by the
7:30 a.m.: Holy Communion.
9:30 a.m., Sunday-school and Bible Classes. Rev. Nassau S. Step
11 a.m.: Morning Service & Sermon. "Patriotism"
7:30 p.m., Evening Prayer & Sermon. Evening sermon by Rev. Stanley Boggess.

Take Grand Ave. car to West Adams Street, then walk one block west. Or take car to Chester Place, walk through Chester Place, then one block east.
STRANGERS CORDIALLY WELCOME.

St. Paul's Pro-Cathedral, 523 S. Olive St
DEAN MacCORMACK WILL PREACH

SERVICES — 11 a.m.
7:30 a.m.—Holy Communion. THE RELIGION OF OLD GLO
9:30 a.m.—Church School.
11:00 a.m.—Holy Communion.
7:45 p.m.—Evening Service. 7:45 p.m. — FIVE REASONS WHY I DO NOT PLAY POKE

ST. MATTHIAS CHURCH
Reverend Irving Spencer, Rector.
West Washington and Normandie.
7:30 a.m.: Low Mass.
11:00 a.m.: High Mass & Serm
8:00 p.m.: Vespers & Addre

UNITARIAN

FIRST UNITARIAN CHURC
925 S. Flower St. Rev. E. Stanton Hodgin, Minister. Services at 11
Subject: Lights and Shades on Our National Life
Special Patriotic Music by Quartet Choir.
Dr. F. D. Bullard will speak to the Adult Class at 10 o'clock on "The D opment of Christian Institutions."

CHRISTIAN SCIENCE.

Christian Scienc
Services are held in the following Christian Science Churches:
First Church—1346 S. Alvarado St., Sunday, 11 a.m., 8 p.m.; Wednesday, 8
Second Church—948 W. Adams St., Sunday, 11 a.m., 8 p.m.; Wednesday, 8
Third Church—724 S. Hope St., Sunday, 11 a.m., 8 p.m.; Wednesday, 7:30
Fourth Church—131 Avenue 57, Sunday, 11 a.m.; Wednesday, 8 p.m.
Fifth Church—7107 Hollywood Blvd., Sunday, 11 a.m., 8 p.m.; Wednesday,
Sixth Church—E. 42d & Wadsworth; Sun., 11 a.m., 8 p.m.; Wednesday,
Seventh Church—315 7th St., San Pedro, Sunday, 11 a.m., Wednesday, 8
Eighth Church—846 W. 167st, Gardena, Sunday, 11 a.m.; Wednesday, 7:45
Ninth Church—430 S. New Hampshire, Sunday, 11 a.m.; Wednesday, 8 p.
Tenth Church—936 W. 49th St., Sunday, 11 a.m.; Wednesday, 8 p.m.
Eleventh Church—1956 E. First St., Sunday, 11 a.m.; Wednesday, 8 p.m.
Society, Culver City, 7120 McMillan St., Sunday, 11 a.m.; Wednesday, 8 p.m.
Society, Van Nuys, 513 Friar St., Sunday, 11 a.m.; Wednesday, 8 p.m.
Reading Rooms, Down Town—Rm. 703, 354 S. Spring St.; Rm. 615, 210

NEW THOUGHT.

UNITY SCHOOL OF CHRISTIANITY
LEADER, EMMA H. LUKE.
313 West Third St., Room 310. Regular meetings Sunday at 11 and 7:45. Sunday-school, 9:45. Tuesday and Thursday, 2:00. Wednesday, 7:45. Good Words Club Friday each month, 7:45. Noon Silence, 12:00 to 12:15. Literature for sale upon 10:00 to 5:15, except Sunday.
F. RICHARD LYNCH SPEAKS WEDNESDAY AND SUNDAY AT 7:45.

HOME OF TRUTH

HOME OF TRUTH, ANNIE RIX MILITZ, MINISTER
Subject: "THE INDEPENDENCE DAY OF THE WORLD." Sunday, 11 a.m. Wednesday evening, "Teaching and Healing by the Holy Spirit," 8 o'clock, Brotherhood Auditorium, 327 W. Seventh St. Send for July announcement. Sunday evening at 7:45, "Love Dissolves All Sin." Thirsel, 802 South Union Avenue.

CHURCH OF THE PEOPLE.

Why Did We Decapitalize Our War Patriotis
REYNOLD E. BLIGHT

11 A.M. Church of the People, Blanchard Hall, 233 S. Broa Musical program by Modesta Mortensen, violinist; Laura Lewis, trafto, and Ruth Snow, pianist. All seats free.

First Church of the Nazarene
SIXTH AND WALL STS.
GREAT SUNDAY-SCHOOL AT 9:30 A.M. CLASSES FOR ALL AGES.
SERMON BY DR. A. O. HENDRICKS, 11 A.M. SUBJECT: "THE FOUNTAIN OPE
PEOPLE'S MEETING AT 3 P.M. REV. J. H. McINTIRE WILL HAVE CHA
YOUNG PEOPLE'S MEETING AT 6 P.M. MRS. PAUL BRESEE WILL SPEA
EVANGELISTIC SERMON BY THE PASTOR, 7:30 P.M. SUBJECT, "JESUS PASSING BY."
SPIRITUAL, HOMELIKE ATMOSPHERE. A WHOLE BIBLE TO THE WHOLE WORLD OUR AIM. LIVE SPIRITUAL SINGING. NO RENTED PEWS. A WARM WELCOME FOR ALL.

...PEN POWER PLANT TODAY.

...rst of Twin Units in San Francisquito Canyon Will be Put in Operation.

...San Francisquito power ...o. 1, which cost $1,250,000, ...to act in operation at 11 a.m. ...by Chief Electrical Engineer ...ssell, in the presence of ...ent Robertson, Chief En... ...W. Mulholland, and members of ...Board of Public Service Com... ...Councilmen and other ...ficials.

...ant, which is located in San ...isquito Canyon, will, when ...at full capacity, convert ...feet of aqueduct water ...ec. into 40,000 electrical ...power, by the use of two ver... ...rbine units of 20,000 horse... ...each, from which it is esti... ...the city will receive each ...revenue of from $700,000 to ...It is set in operation today. ...building of the plant was ...sixteen months ago, by the ...Service Commission and it ...first new power plant to be ...in operation in California. ...Many obstacles were ...met in building the plant, on ...account of difficulty in securing ...equipment from the East, some of ...which was brought by special ...train to Los Angeles and ...hauled by truck over the moun... ...roads to the canyon. ...Transportation was particu... ...laborious both because of the ...materials to be conveyed and because for more than eighteen miles it was necessary to carry the loads over temporary hill roads.

The plant is about six miles southwest of power plant No. 1. The same water that generates some 37,000 horsepower of electrical energy at No. 1 will also develop some 40,000 at No. 2.

The new plant could accommodate three units which it is figured would have a capacity of 60,000 horsepower.

FIRE COMMISSIONERS PROPOSE BOND ISSUE.

A $2,000,000 bond issue was proposed yesterday by the Fire Commission in a recommendation to the City Council, the proceeds to be used for the construction of new fire houses, for signal boxes and for the installation of a complete and modernized fire-alarm system.

TEACHER OF INDIANS.

Mrs. Anne Davies Thomas is here spending a month among friends. Mrs. Thomas has made a remarkable success of teaching hygiene, sanitation, and hospital training in the United States Government Indian School at Phoenix, the largest school of the kind in the United States. More than 700 Indians of various tribes are in training there. Mrs. Thomas has many friends in and about Los Angeles.

SUIT CASE FULL OF LOOT FOUND.

"Wingie" St. John Tale May Bring Other Finds.

Watches, Gold Crucifix and Jewelry Recovered.

One of Trio Confesses; Two Others Keep Mum.

Recovery of a suitcase full of valuables believed to have been taken from Los Angeles homes in recent burglaries marked the progress of the case against Clarence "Wingie" St. John and his two fellow-prisoners yesterday, according to an announcement by Deputy Sheriffs Couts and Bell. Information that may lead to the finding of $5000 worth of other stolen property was also obtained by them, with the result that additional recoveries may be announced soon, they said.

That "Wingie" has made a complete confession of his supposed part in the burglaries was also announced by the investigating officers yesterday. George Manning, another of the three men in jail in connection with the case, maintained his attitude during the day, but additional arrests may be expected in the next two days, the officers say. Documentary evidence that Philip Putnam, the third man, knows more than he has told the deputies, and that he will have to explain his movements and connection with Manning and St. John, before he is released from custody, was found by the officers, they say.

In the collection of valuables recovered by Deputies Couts and Bell yesterday was an expensive, heavy French ivory mirror, with beveled plate glass, and initials T.L.P. or perhaps F.L.P., in pink and silver on the back. There was also a toilet set in tortoise shell, several watches, a gold crucifix, and other jewelry. Identification of these may lead the officers to the clearing up of other burglaries here, they believe.

"DRY" LAW IS MONEY-MAKER.

Total in Fines for Three Months is Twenty-three Thousand Dollars.

That somebody is making money out of the prosecutions for violation of the Volstead Act, in addition to the lawyers, was shown by the statement given out yesterday by Charles N. Williams, clerk of the U. S. District Court, covering the receipts of the office on account of fines assessed and collected during April, May and June.

The payments totaled $23,210 for that period, nearly all for liquor law violations, and there is quite a sum on which stays of execution have been secured, and some instances where payments of fines are to be made monthly.

GRAND JURY INDICTS FRUIT COMPANY HEAD.

THIRTY-SIX COUNTS IN WRIT CHARGING FRAUDULENT USE OF BILLS OF LADING.

Containing thirty-six counts, the Federal grand jury yesterday returned an indictment against William F. McShane, president of the Sutherland Fruit Company, charging forgery, the issuance of forged paper and the negotiation of such papers, in the asserted shipment of citrus fruits from San Diego and Fullerton.

In addition to the cases cited in the indictment, Asst. U. S. Atty. Palmer, who presented the matter to the grand jury, stated there were 117 other suspected fraudulent bills of lading that were not yet the subject of judicial investigation, but would be used in the trial of the case against McShane, whose bond was fixed at $10,000.

McShane was taken into custody several months ago on the charge of swindling the government through the Santa Fé, of $1775, representing the asserted value of a shipment of oranges from San Diego, Aug. 22, 1919, said to represent 462 boxes of the fruit, by means of a pretended bill of lading on which he secured the sum mentioned, from the Peoples' Trust and Savings Bank of Riverside. His preliminary examination has never been held, but he is at liberty under a bond of $2500 on that charge, which is still pending before U. S. Commissioner Long. Stockholders of the bank afterwards made the sum good, according to a statement issued by the State Superintendent of Banks.

Other indictments returned by the grand jury follow: Genbei Matsuda, Takaichi Nakamoto and Yoshime Ikeda, coming into the country without passports; Jose Godina and George Ortego, smuggling aliens into the country; William Lenhart, having a still illegally in his possession.

COMPROMISE ON BAIL.

County Accepts Half of Bond in Woman's "Suicide" Case.

Whether Mrs. Gertrude Moran actually ended her life by jumping off a pier at Ocean Park, where her hat and other belongings were found on the day she was to have come to trial in Judge Craig's court on a statutory charge, has not been established, but a compromise was reached yesterday with her bondsmen.

Mrs. Moran's attorneys say she committed suicide. But B. N. Olivas and Concepcion Carriaga, the woman's bondsmen, were being sued by the Board of Supervisors for forfeiture of the $2000 bail. Yesterday Charles Scholz, the bondsmen's attorney, offered to settle the suit for $1000 cash and the board accepted.

LICENSE SUSPENDED.

But Laurel Canyon Dance Resort will Continue; No Fee Charged.

Through an agreement with Ervin Dingle, the Board of Supervisors yesterday suspended the license for dancing at his cafe in Laurel Canyon, against which complaint was made to the board. It developed that Mr. Dingle does not charge admission and therefore does not need the license. The complaint was said to be based upon the noise and the congestion of automobiles near the place.

SCENTS TRIAL MATCH.

Judge Takes Divorce Petition Under Consideration for While.

Asserting that it seemed that William E. Funk was experimenting with trial marriage, Judge Taft yesterday took under advisement Mr. Funk's suit for divorce from Lillian Funk. The husband said he was married on November 3, 1917, and he and his wife separated on May 10, 1918. He said his wife said she wanted to see the world and started to do so, going to Alaska, to Washington and then to Canada, where she is now.

CITY INVITES ELKS TO MEET HERE NEXT.

The City Council yesterday on motion of Councilman Farmer sent a telegram to Delegate George Goldsmith at the national convention of the Elks at Chicago, inviting the order to hold its 1921 meeting in Los Angeles.

4% and Convenient Banking Facilities

THE plan of saving a little, however small the salary, is a prime requisite for the highest success, as it means a self-restraint which prevents expensive and dissipating habits.

The convenient all night and day hours of this bank lend ready assistance to savers—it makes possible the depositing of a part of the salary when it is received.

If you would have a convenient bank account now is the time to open it in the Hellman Bank. July 1st the interest period begins—if you will open account now interest will start July 1st—4 per cent on Term Savings.

Other attractive Savings Accounts may be had. Ask for our little booklet describing them—"Banking at Night."

Open All Night and Day

Hellman Commercial Trust and Savings Bank
-SIXTH AND MAIN-

Branches: TENTH AND HILL, THIRD AND SPRING, 24TH AND HOOVER

OUR CORRECT TURNS

Turn to Turner's For Plumbing Fixtures

Last Day!

Pasadena Furniture Company's Reorganization Sale

Entire Furniture Stock

Store Closes at Noon Today and Every Saturday during July and August!

The Reorganization Sale draws to a successful close today at noon.

Extra specials have been added to crowd a full day's business into a half day. Don't fail to get here before noon if you want to share in the savings.

All furniture at reduced prices.

Pasadena Furniture Co.

83 North Raymond Ave., Pasadena

Walker's Shoes
429 South Broadway

OPEN SATURDAY NIGHT

1500 Pairs Men's Shoes And Oxfords In a Sensational Sale Today

Newest and Most Popular Styles
Values Up to $9.00

$5

Mahogany Calf
Brown Calf, Black Calf

English, Semi-English, Round Toe and Straight Lasts

For your convenience we have arranged these shoes on racks. Every pair is marked with size and width. You can select a shoe to suit yourself and you are free to look whether you buy or not.

Shoes Exchanged—Money Refunded

Children's Shoes of Every Kind All at Very Special Prices Today Expert Fitters

Walker's Shoes
429 South Broadway

PUBLISHERS:
THE TIMES-MIRROR COMPANY
OFFICERS:
HARRY CHANDLER, Pres. and Gen. Mgr.
MARIAN OTIS-CHANDLER, Vice-Pres. and Secy.
F. X. PFAFFINGER, Treasurer.
HARRY E. ANDREWS, Assistant General Manager and Managing Editor.
Harry Chandler, Marian Otis-Chandler, F. X. Pfaffinger, Mabel Otis-Booth, Harry E. Andrews, Directors.

Los Angeles Times

EVERY MORNING IN THE YEAR.

DAILY FOUNDED DEC. 4, 1881—39TH YEAR.
Sworn average circulation for every day of June, 1920 ..... 80,304 copies
Sworn, Sunday only, average circulation for June, 1920 ..... 121,121 copies

OFFICES:
New Times Building, First and Broadway.
Branch Office No. 1, 610 South Spring Street.
Washington Bureau, 816 Riggs Building.
Chicago Office, 111 West Monroe Street.
New York Office, 286 Fifth Avenue.
San Francisco Office, 742 Market Street.

LOS ANGELES (Loce Ahng-hayl-ais)

MEMBER OF THE ASSOCIATED PRESS.
The Associated Press is exclusively entitled to the use for publication of all news credited to it or not otherwise credited in this paper and also the local news published herein.

CAMPAIGN CRY.

The make-up of McAdoo permits him to be easily pictured as a Democratic rooster. Therefore the rooster boosters are crowing: "McAdoo 'll do!" It makes a good campaign chirp—for those to whom noise is sweet food.

HARD HEADED.

It is admitted that the President is not in his former physical health, but a stranger who drops in at the White House to sell him a set of lightning rods is said to discover very quickly that his noodle is throbbing at its old gait.

MONEYED MEN.

The Brotherhood of Engineers is starting a bank with a capital of $1,000,000. Those boys simply must have something in which to invest their money. But when all the workers get into the financial class who will there be left to knock?

LAST RESORTS.

The lobbyists for free Ireland and a closed shop have still the Third (or Fourth) Party convention ahead of them. The gathering in Chicago July 10 will entertain any idea that is offered them. It doesn't make a particle of difference whether it is plausible so long as it can get the applause of one.

MILLINERY NOTE.

The office of the Attorney-General of the United States has ruled that a woman's hat is one of the necessaries of life. This had already been accepted as a fact by most husbands, who had it figured out that as between a lid and a fight the hat became a necessity. The decision coming at this time, however, might be under suspicion as campaign stuff in the interest of Mitchell Palmer. His decision that a lady's bonnet is a necessity might have its influence in attracting the woman vote. At the same time a supplemental opinion might be in order: that a necessity may also be a luxury. There can be a check on profiteering in necessities, but what part of a $50 beehive is a necessity? The milliner may not profiteer in the crown and brim, but can be deadly execution when it comes to the trimming.

A PONY EXPRESS.

The Germans have a dinky little car about one quarter the size of one of Henry Ford's ground hogs and thousands of them are to be seen on the streets of Berlin. A four-hour storage battery furnishes power and they look about as imposing as would an electric baby carriage. Yet there is a two-wheeled trailer that can be attached that will enable the machine to carry as many as five persons if squeezed in tightly. Most of these solo machines have cushioned tires and neither the original cost nor the upkeep amounts to very much. They are cheaper than an American motorcycle. There are thousands of storage stations over Germany just to supply electric juice for this grown-up toy. The German workman uses the machine to take him to and from his daily toil and on Sunday he tacks on the trailer for the wife and babies.

AN EPWORTH BOYCOTT.

It is declared that the union-laborites in Kansas are boycotting the Epworth League. The labor-union organ at Topeka has listed the league as unfair. Whether the agitators will picket the Epworth prayer meetings or not is not yet determined, but no true walking delegate will accept salvation by way of the league. Neither will he permit his wife or offspring to participate in any of its social or religious activities. The Epworth brethren came under the ban when they elected the State Labor Commissioner as their head. During the coal strike he assisted the State in its mining operations. He tried to save people from freezing to death and naturally incurred the hatred of the strikers. Therefore, they have determined to boycott the league as being socially, spiritually and collectively unfair as long as it persists in retaining this objectionable person at its head. Any true friend of the union will refuse to go to heaven as long as this offending commissioner has anything to do with pointing the way.

GENTLE ANNIE.

When the gentle ladies drift into the political conventions six or eight years hence they will have to bring their brass knuckles and sandbags, the same as the resourceful gentlemen who represent Tammany and other political divisions of our beloved country. In other words, if they want anything they may have to fight for it in the good old cave-man manner. A hat pin is a deadly weapon at close range, but if we are to have a lady Senator we want one who can hurl a pop bottle with deadly accuracy for a distance of fifty feet. Some of our male politicians have been heard to say that they felt like punching the faces of some of these dames who mess up the game. With women on equal terms and taking over the political jobs the men will be doing that very thing, and we may yet have a buxom Amazon for President who has won her way by knocking out all comers in a twenty-four-foot ring. When the ladies get to going on physical form Carter Glass and Newton D. Baker will have to retire.

THE ISSUE SUBMITTED.

The Times is of good cheer because at last a direct vote on the question of class domination in this country is to be submitted straightaway to the people at the November election. We are glad that a clear-cut decision has been demanded on this vital issue; and we have complete confidence that the result of this appeal will vindicate the attitude of this newspaper.

Timid politicians have shrunk from bringing this issue fairly before the American people, but The Times has long courted this direct action. Indeed, in September, 1912, in the following words, an editorial in The Times anticipated the National Republican Convention of 1920, saying:

> If party lines were ever to be squarely drawn between a system of industrial slavery for this country and industrial independence, there is no doubt what the verdict of American freemen would be. The Times will welcome the day—and it is sure to come—when this question will be made a direct issue in a national election. Let us see whether the friends of liberty under law or the advocates of lawless intimidation are in a majority in these United States.

Eight years have passed since The Times made this prophetic utterance at a period when the idea of submitting strikers' disputes to the process of law was either taboo or whispered in secret conclave. In April, 1914, we further elaborated the idea, saying in an editorial:

> A real labor union must be founded on good will and include both employer and employee. Any disputes must be then submitted for adjustment, not through the strike, but by orderly process of law. And when that happy time arrives the workingmen of America will bless the names of those close reasoners for fighting the tyranny from which the whole industrial world is at present suffering. The issue must be squarely faced at the polls some day.

Again in 1915 The Times asserted:

> Unrest in labor will never be allayed permanently while a minority is allowed to set up stumbling blocks between a hearty co-operation of employers and employees. Some day this matter will be submitted to the people at a national election and our readers will then discover how well vindicated will be the stand taken by The Times on this question of industrial relations.

The wheel has come full circle. At last the question of industrial independence has been directly met by the Republican party in a national convention. And today The Times repeats that it welcomes the test.

Shall the whole people rule or shall a single class be allowed to dominate? Are either money trusts or labor-union trusts healthy growths to be encouraged in a free republic?

After its long and consistent fight against all minority tyranny—whatever group or interest that minority represents—The Times most heartily rejoices at the labor plank adopted by the Republican National Convention and the unmistakable pronouncements of the Republican standard bearer.

This plank places the strike as a method for redressing grievances where The Times has always urged it should be placed—not as the mandate of the irresponsible labor-union boss, but as a menace to the public to be passed upon by legally constituted tribunals.

The Republican platform upholds the principles for which The Times has so long contended—that the public shall not be left at the mercy of any private quarrel for special class privileges—that the public has a right in such instances to government protection. It reads:

> The strike as a means of settling industrial disputes inflicts such loss and suffering on the community as to justify government initiative to reduce its frequency and limit its consequences. We deny the right to strike against the government, but the rights and interests of government employees must be safeguarded by impartial tribunals. An impartial tribunal must be provided to hear both sides, to make an investigation of the acts involved and to render a final decision.

The Republican policy is here expressed in no uncertain terms. It calls unmistakably for government settlement of labor disputes wherever "loss and suffering on the community" are liable to be inflicted. Senator Harding in his acceptance of the nomination is equally explicit, declaring:

> Capital makes possible while labor produces. No one of them through the power of great wealth, the force of knowledge or the might of great numbers is above the law and no one of them shall dominate a free people.

During the controversy over the anti-strike clause in the Cummins bill Senator Harding, in an interview, made the following significant statement:

> We have been threatened recently with a universal strike if Congress dared to enact an antistrike provision in the law returning the railroads to their owners. The opposition to this law has been emphatic and aggressive, notwithstanding the fact that the measure safeguards the right of every man to leave his employment at his own pleasure and also guarantees the right of collective bargaining. The law even goes one step further than this and establishes a tribunal to prevent conflicts between employer and employed in case collective bargaining proves to be ineffectual.

Senator Harding's attitude on this—the most important issue to be decided at the November election—is rounded out by views he expressed in February before the Providence Chamber of Commerce:

> There will be no return to pre-war conditions in industry or commerce. Capital and workmen are facing a new order. I believe in collective bargaining, so long as it does not deny any American the fullness of his freedom. But the bargain must be binding on all parties to the contract.

So now we have a clear-cut issue for the American people to pass upon. Senator Harding and the Republican party stand for the new order of things, industrial and commercial. The day foreseen by Gen. Otis and The Times has come. The lines are squarely drawn. The future of the industrial revolution that has followed in the wake of the war—whether it shall be crowned for good or for evil during the coming years—rests in the choice made by the American people through the party they place in power and the President they elect to direct its counsels. The Republican party invites the American people to say whether they stand for majority rule and liberty under the law or for class domination and social disorder—whether they stand for freedom or slavery. There can be but one verdict.

CONVENTION SPELLBINDERS.

The average political convention consists of a grand army of spellbinders, all armed to the teeth with words of four syllables and a handful of exclamation points as high explosives.

When a platoon of spellbinders goes against a phalanx of peerless orators or stemwinders one of two things happens: Either everybody goes to sleep or else it is necessary to call out the militia.

In the convention one group of frenzied word-painters will seek to entertain another flock of the same species with a few well-chosen words.

Then they turn about.

Mostly they fight to a draw.

A nominating speech is supposed to be a convincing argument, but it convinces no one but the orator who makes it, and sometimes it leaves him in half doubt. Like the Congressional debate, it changes no votes, but sometimes it persuades those who are already convinced to stay put.

If a man who has determined to vote for McAdoo can still vote for him after hearing his champion put him in nomination it is a sign that the speech is a success and that Mac really has his good points.

But the speech for McAdoo isn't going to shake any votes out of the Cox column.

Mostly the nominating speeches are for the purpose of entertaining the galleries. On their part the galleries express their appreciation by telling the orator to go chase himself and cut it short.

It seems funny when a candidate who is known as a spellbinder himself prevails upon another spellbinder to introduce him. The audience knows more about the candidate already than the champion could divulge in a full afternoon of oratory, but the schedule has to be followed just the same.

Possibly the actual purpose of the spokesman is to draw the attention of the audience away from his candidate to himself. If he happens to make a hit the delegates may plunk their ballots for him when they weary of voting for the candidate to whom circumstance has assigned them.

Something really decisive in this way happens every thirty years. Because of this the orators keep on doing their darndest.

But mostly making goats of themselves.

Convention oratory is favored, but there is an almost depressing sameness about it. The orator has got to say a lot about the history of his country and of his party and of the crucial hour in which we are living. Then he takes his trusty dictionary and with a few mouthfuls of sonorous phrases he proceeds to build a superman who shall lead the people in this crisis. Everybody knows whom he will shout for the minute he takes the platform, but he seems to consider the name of his candidate a profound secret, only to be broken at the wind-up.

That is what they call the climax and is followed by the rehearsed and paid-for demonstration for his candidate, which is to be accompanied by a parade of standards, a band concert and a yelp thirty-seven minutes long—or at least three minutes longer than that for the other fellow.

If the delegates at San Francisco had not known in advance who the orator was representing they might not have been primed for the demonstration that had been arranged. For instance, one orator approaches his climax in these swinging words:

> We offer you a great Democrat, an old Virginia Democrat, born and reared in the Old Dominion—a man whose thoughts, words and acts have helped to give stability to capital; have strengthened and steadied labor; protected and guarded our children; brought women into their rightful heritage; made the nation sober and brought the government nearer to the fireside of the citizen; a man who would make the people's President.

Who is this great policeman? Did we not know the orator we might have guessed all the way from Thomas Jefferson to Jack Johnson, but we know he was speaking all the time of our friend, Robert L. Owen of the Cherokee Strip.

Some moments later we are listening to these impressive words rolled forth by an orator with a majestic basso at his command:

> Let us deliver the answer of America. Let us prove to the world that America has not forgotten. Let us nominate a man through whom the power of our country shall fulfill at last Isaiah's ancient prophecy: "Nation shall not lift up sword against nation." We offer you such a man; a figure that rises up out of the tumult of contending desires as the one man upon whom all the factions of Democracy can most happily and harmoniously unite.

No, the orator was not referring to Sir Galahad, John the Baptist or Gen. Pershing. He was talking about our amiable friend, Homer Cummings, who had done a bit of spellbinding himself only a day or two before.

Again we listen. It is another speaker—an orator from the boundless prairies:

> We offer to the hosts of Democracy the man who has stood behind the President like a stone wall throughout the long struggle for the ratification of the treaty of peace. He has been fighting for the President while the President has been unable to fight for himself. He has been violently battling for the great covenant—a man of wide vision as to America's ideals and needs.

The orator is not talking about Jim Reed. The candidate he has in mind is Gilbert Hitchcock!

Another stalwart figure takes the platform and a Niagara of glowing words sweeps through the hall, penetrating to the remotest corners thereof. Listen:

> Behind our peerless one I see a solid phalanx of true Americanism that knows no divided allegiance. I see the grim determination that pervades them as they resolve that this nation shall not perish. I see them following a shining helmet emblazoned with the light of Liberty and adorned by the oriflamme of right. A new Navarre is upon the field. His lance is that of law; his shield is that of justice; and democracy again triumphs, led and inspired by Pennsylvania's noblest product.

There was a time when some ribald one would have said that Pennsylvania's noblest product was a famous brand of rye that came from one of the southern counties. But that was in the long ago. The orator knows better. Pennsylvania's noblest product is A. Mitchell Palmer. We have his word for it.

But whom have we here? There is another patriot in the offing—a thriller who champions still another leader. Here is the word he brings:

> We come with the message that across the continent in the towering mass of bronze and granite symbolic of America's gift to the world there is a brighter gleam in Liberty's eye and a more ardent flame in her torch. She stands there with a welcome to the stranger who, fleeing from the oppression of monarch-ridden lands, finds here a home and refuge, and who further, by the combination and application of brain and muscle, contributes to the substantial and moral development of our country, proves himself worthy of that greatest of all material blessings, American citizenship. To protect and cherish this inestimable boon is Democracy's right and purpose as exemplified by him whose name I have the great honor to present as the choice of this convention for its Presidential nomination, the brilliant apostle of true democracy.

Who is this eye-opener of the Goddess of Liberty? Who is it that has made the bronze lady beam with newfound pleasure? None other than our genial comrade, Ed Edwards, the guy who was going to make New Jersey as wet as the Atlantic Ocean and finally compromised by buying a new lawn sprinkler for his wife's birthday.

Think of being a delegate to a national convention and going through days and days of burning eloquence.

And then think of having to go back home and tell the folks about it!

As per usual the platform builders emerge with their hands full of splinters and enough old lumber left to build a roller rink.

AROUND TOWN. By GALE

RIPPLING RHYMES.

LAND SHARKS.

We used to journey off to Rome
To spend the long vacation; but now
we jaunt around at home for rest
and recreation. Our native land has
all the goods that any country offers; our mountains and primeval
woods rebuke the world-tour scoffers. We have a string of gorgeous
parks and rivers, lakes and oceans;
we also have all kinds of sharks who
stir up wild emotions. When any
region makes a hit and people go
to view it, the natives say, "Before
they flit we'll get their rolls, beshrew it!" The stranger who's within their gates, in his new bib and
tucker, is trimmed by profiteering
skates who greet him as a sucker.
The landlord dishes up a meal that
tastes like brick and mortar, and
charges, with his nerve of steel, two
dollars and a quarter. The pirate
of the rooming shack no conscience
has in keeping, and for a bed that
breaks your back his charges set
you weeping. The system's foolish
and insane, so profiteers will find it;
and gaudy advertising's vain if piracy's behind it. The man who's
stung in Glossy Glen will tell the
world about it; and he won't seek
that glen again and all his friends
will flout it. WALT MASON.

BEAUTIFUL DOLLS.

BY ALMA WHITAKER.

The Democrats are so anxious to be thoroughly gallant to the ladies. Hence the Convention Band plays "Oh, You Beautiful Doll" every time a woman takes the platform or rises to make a remark. It is so very subtle of them. So far, we are informed, not a single dame has acknowledged the "compliment" with even so much as a smile. Women are so strangely lacking in an appreciative sense of humor! Maybe they dimly suspect it to be a joke and, of course, they should be delighted to be the subject of a joke at such a time. On the other hand, maybe they suspect it is not entirely a joke, but intended as an honest-to-goodness compliment. And, since they all have mirrors and know their ages, that must be equally disconcerting.

But, either way, it is obvious that the leaders of the great and gallant Democratic party intend to be pleasing. And they are evidently convinced that all women like to be called "beautiful dolls," no matter what the evidence of their mirrors and their calendars.

The feminine mind can be very elusive. One rather suspects that the women at the convention, to say nothing of the 20,000,000 women who are reading about the convention, are in two minds about this "beautiful-doll" compliment. It is just a shade out of date, for one thing, and harks back to those dark ages when gallant southern Democrats were insisting that woman's place was in the home, that the mire of politics was no place for women, whose sole duty in life was "love, fair looks and true obedience." It savors so much of the old and wicked methods of masculine cajoling. "Don't bother your beautiful head about such things, darling; am I not your protector?"

One can imagine our own Mary Foy's emotions upon being publicly proclaimed a "beautiful doll" amidst the buoyant cheers of her sacred party. Mary is not lacking in a sense of humor, far from it, but she does take her Democratic politics mighty seriously. And, above all, she likes to think of it as the dignified party with a corner on ideals, and an abiding respect for womanhood, to say nothing of that enlightened intelligence which would ensure it being "every inch a gentleman."

And yet—oh, well, one's very nicest gentleman friends really don't call the right kind of women "beautiful dolls"—they usually reserve that for, well, for the beautiful dolls. And they are clever enough never to get 'em mixed. And if one lone gentlemanly Democrat can be so discriminating, how much more discriminating would a couple of thousand be?

Of course, it is such a trifle. The convention band is merely a playful interlude. Quite so. But naturally it is its fond endeavor to be an intelligently appropriate playful interlude. And music hath charms to soothe the savage breast. That "Oh, You Beautiful Doll" is always played at exactly the right moment to soothe the feminine savage breast. And we do rather expose our characters and tastes in our playful interludes. The person who takes to horseplay, shoving people about, cheap puns, practical jokes or dubious stories is usually so very illuminating as to his fundamental nature. Hence the convention band's playful interludes are likewise highly illuminating.

Mrs. George Bass, presiding as chairman, was duly greeted with the merry musical quip. She doubtless appreciated the gentlemanly joke—with considerable embarrassment. But somehow she did not smile. One can imagine her pondering upon the frisky illumination and wondering whether hands are altogether essential at a serious political convention where the issues are terrific and the responsibilities almost overwhelming. And she must have wondered how she and her fellow-women could have conducted themselves to bring a dubious compliment down on their heads.

Senator Reed of Missouri has consistently belittled women, as Mrs. Martin effectually pointed out at the Credentials Committee meeting which finally turned him down. But his attitude is evidently not completely expunged from the Democratic party ethics, who express through their playful interludes what the reckless Senator proclaimed from the floor of the Senate.

Jokes and compliments are dangerous weapons with which to cajole women. They have a way of dissecting them now and acting accordingly. A straw best shows which way the wind blows. That "Oh, You Beautiful Doll" is a straw.

CONCLUSIVE EVIDENCE.

Pat, an Irish soldier, had been badly wounded and was in a hospital in Northern France, discouraged and believing that he had but a short time to live. In his conscious moments he was constantly longing for the green hills of his native Tipperary. "If I could only see them once more," he reiterated to his nurse, "I could die happy."

The nurse finally went to the head surgeon and told him of Pat's wish. "It's getting on my nerves," she said.

"Well," said the surgeon, "we will make him happy, anyhow. The next time he comes out of the coma just tell him he has been unconscious a long time and that in the meantime he has been moved to his old Tipperary. It is a little fib, of course, but if it will make the poor man happy in his last hours I guess it will be all right."

So the next time Pat "came to" and sighed for his loved Tipperary she told him that he was in a new hospital right in Tipperary. Leaping out of his bed he ran to the window and looked out over a war-devastated waste, with trenches and shell holes and ruins everywhere.

Throwing up his hands in astonishment he cried out: "For the love of the saints, how long have they had home rule?"—[Columbus Dispatch.

PEN POINTS

BY THE STAFF.

Not so much the platform

It's the intent of the

That's the thing that

Words sometimes have

tle significance.

What will the Twenti

ment to the Constitution be

A Democratic convention

candidates for President

fied.

A well-known violinist

eral hours between strains

city yesterday.

Didn't see the name of

tary Lansing among the

cisco delegates.

That Wilson steam roller

ly was fitted up with pal

It ran so smoothly.

The price of all five-

drinks has advanced—on

the high cost of asparagus.

The Sultan will be allow

main in Constantinople,

wanted him anywhere else.

Money in circulation now

to $5,960,282,866.30. The

the 30 cents has been

The latest is a standard

for women. That will be

make the average man

pier.

What we need in Los

more homes and less politics.

cannot live by political

ing alone.

William Jennings Bryan

the boss militant cities

country. He will have to

oped with.

Back in New York they

ning to improve the telephone

fice. This is a good deal like

ing politics.

The coming national

will be fought on the Wilson

istration. It will be

shift the cut.

It has been ruled by a

court that love is a

sanity. We'll say it is.

ment is affirmed.

It is now admitted that

Monroe, father of the doctrine

ing his name, never claimed

he was the Constitution.

One of the hardest things

know of in this life is to

life insurance agent and an

promoter at one and the

"You cannot take

heaven with you," says the

er. Will somebody please

what we can do with it

earth?

Hope all of the delegates

Francisco had returned

discouraging to be compelled

off the railway tracks to

freights to pass.

Quite a number of the

cisco delegates had no "

nation." They had to

when the man in the White

said "thumbs down."

After March 4, 1921, Dr.

Grayson will be out of a job

ical adviser to President Wilson

he might write his "memoirs"

many interesting things he

put into them!

Senator Reed, having

over the fence by the

Credentials, is talking about

izing a new party. Will

Bob La Follette that

favor of the proposition.

Really it will not be

people as a whole, to

sides between the parties

ing campaign. That will be

ed to by the statesmen

around the barber shops.

Whether the local investigation

the high cost of living is

and its environs is to be

pursued will depend on the

of the early campaign. So

far there has been nothing

plished calculated to throw

of the Lord into the

profiteers.

The last of the visiting

have departed for the

scores of them are arranging

turn and make Los Angeles

future home. Like the

Solomon described by the

Sheba, they admit that half

been told about Southern

PROGRESS.

Be not slow to let go
Of habits and ways of yore
They've had their time, let
their place.
Now make room for better

Without upheaval, fuss
change.
No progress, no growth we
Let go the past, grasp a better
A higher standard do set

Do not hold on to time-worn
Go forth boldly with the
The old things totter and
'Tis the law of progress
chance.

LILLIE

VIDI ET AUDI

I.—VISION.

I know that what is best
However faulty be the
And nature seeks forever
The broken member
own.

II.—HEARING.

I hear the notes of
where—
In sweetest melody
blend,
And stilled passions
the air
Reverberating music
HOME

No. 402 East Fifth

Welch's Pe
—A delicious
cream filling fo
spread on the lit
It is a pure
sugar and peach

—Fr
—It's canning time.
line at any Chaffee
Jars—Pts., 90c; Qts

Regal Tho
Island Dre
"It Makes th
—It is an appetiz
for salads, hot and
fish and sandwich
ful spread for an
—the

Chaffee

"Paintin
the Lily

Purita

PEN POINTS

BY THE STAFF.

Not so much the platform as

It's the intent of the party.

That's the thing that counts.

Words sometimes have mighty significance.

What will the Twentieth Amendment to the Constitution be?

A Democratic convention without candidates for President is unusual.

A well-known violinist spends several hours between strains in the city yesterday.

Didn't see the name of ex-Secretary Lansing among the San Francisco delegates.

That Wilson steam roller evidently was fitted up with ball bearings. It ran so smoothly.

The price of all five-cent drinks has advanced—on account of the high cost of asparagus.

The Sultan will be allowed to remain in Constantinople. Nobody wanted him anywhere else.

Money in circulation now amounts to $5,960,382,866.30. The loose 30 cents has been identified.

The latest is a standardized kiss for women. That will be enough to make the average man jump the pier.

What we need in Los Angeles is more homes and less politics. You cannot live by political grandstanding alone.

William Jennings Bryan to the boss militant citizen of country. He will have to be coped with.

Back in New York they are planning to improve the telephone service. This is a good deal like playing politics.

The coming national campaign will be fought on the Wilson administration. It will be impossible to shift the cut.

It has been ruled by a New York court that love is a species of insanity. We'll say it is. The statement is affirmed.

It is now admitted that James Monroe, father of the doctrine bearing his name, never claimed that he was the Constitution.

One of the hardest things we know of in this life is to listen to a life insurance agent and an oil stock promoter at one and the same time.

"You cannot take a dollar to heaven with you," says the preacher. Will somebody please tell us what we can do with it here on earth?

Hope all of the delegates to the San Francisco had returned tickets. It is discouraging to be compelled to get off the railway tracks to allow freights to pass.

Quite a number of the San Francisco delegates had no "self-determination." They had to wait to see when the man in the White House said "thumbs down."

After March 4, 1921, Dr. Cary T. Grayson will be out of a job as official adviser to President Wilson. He might write his "memoirs" and put many interesting things between them!

Senator Reed, having been left over the fence by the Committee on Credentials, is talking about organizing a new party. With Senator Bob La Follette that makes two in favor of the proposition.

Really it will not be up to the people as a whole to settle issues between the parties in the coming campaign. That will be attended to by the statesmen who congregate around the barber shops.

Whether the local investigation of the high cost of living in Los Angeles and its environs is to be pursued will depend on the progress of the early campaign. However, so far there has been nothing published calculated to throw the light of the Lord into the hearts of profiteers.

The last of the visiting Elks have departed for the East. Scores of them are arranging to return and make Los Angeles their future home. Like the Queen of Sheba described by the Queen of Sheba, they admit that half had not been told about Southern California.

PROGRESS.

Be not slow to let go
Of habits and ways of yesteryear
They've had their time, have served
their place,
Now make room for better.

Without upheaval, turmoil or
change.
No progress, no growth we'll find.
Let go the past, grasp a better,
A higher standard do not decline.

Do not hold on to time-worn ways.
Go forth boldly with the age.
The old things totter and fall away.
'Tis the law of progress; leave no
chance.

LILLIE C.

VIDI ET AUDI.

I.—VISION.

I know that what is beautiful
However faulty be the lines
And nature seeks forever
The broken member as its own.

II.—HEARING.

I hear the notes of gladness
where—
In sweetest melody they
blend,
And stilled passions echo
the air
Reverberating music to the

HOMER

No. 403 East Fifth street.

IS SUPPLY ENDANGERED?

...eration is Hampered by Lack of Fuel, ...fficials Say; Organize for Relief.

...e supply of Los Angeles is ... by the consumption of ... throughout the country, ... to a statement made yes... by officials of the Southern ... Gas Company. While this ... of the country has a supply ... gas it is necessary to ... ,000 cubic feet daily ... to mix with the natural ... they declare.

... that the consumption of ... has increased to such an ... that so many new uses ... found for oil products, ... generation of gas for domestic manufacturing purposes is ... owing to difficulty in getting ... in order that the stress ... alleviated, an organization ... representatives of the gas companies ... throughout the country has ... to find some measure of ...

... Said, it is said, the situation ... more acute than here, due ... to the shortage of coal and cars to transport the fuel. The committee is now endeavoring to divert a great deal of oil used for other purposes so that it may be made into gas for domestic consumption.

SPORT GOODS STORE TO CLOSE SATURDAYS.

Establishing a precedent for stores of its kind, the B. H. Dyas sporting goods house will close all day each Saturday this summer, beginning next week-end and continuing through July and August. Announcement of this change of policy was made yesterday. It was explained that many of the employees of the company are themselves capable amateur sportsmen and the management desires to give them an opportunity to get out to Saturday games and thereby develop new interest in and enthusiasm for the goods they handle.

GRAB SUIT-CASE THIEF AT DEPOT.

Police Charge Man Secured Thousands in Loot.

Prisoner Denies, but Stolen Goods Found in Room.

Woman Victim Causes Arrest of Much-Sought Robber.

Charged by the police with being the $10,000 suit-case thief, who for months has been operating in the Santa Fe and Southern Pacific depots, Albert M. Stevens, 55 years of age, of 317 South Main street, was arrested late yesterday afternoon by Patrolman Jack Lennon. In Stevens's rooms were found a number of stolen cases and also a quantity of clothing. The police say they expect to show that the prisoner, during his operations, has stolen over 200 suit cases containing articles valued at $10,000.

Stevens was arrested yesterday just after he had stolen a suit case belonging to Mrs. Laura McGraw. He took it, the police say, from under the woman's very nose and after taking it to his rooms and looting it returned to the station for more. On his second trip he was seen by Mrs. McGraw and arrested. When his rooms were searched the loot was found.

According to the many victims, the suit-case thief always worked in the same manner. After engaging them in conversation he would ask them if he could "watch" their case for them. If refused he would wait for a good chance and snatch it. If allowed to mount guard over the case he would, as soon as the owner walked away, pick up the case and depart himself.

The police stated yesterday that they have known of the man's operations for months and have had a complete description of him for some time. Many of the stolen articles have been recovered by the police from the local pawn shops.

Following his arrest Stevens denied the charges against him and stated that he is a real estate dealer. He was unable to explain how Mrs. McGraw's suit case came to be found in his room or where the stacks of clothing discovered in his closets came from.

JAP TRUSSES UP WOULD-BE THIEF.

Los Angeles Youth is Bound and Left on Floor by Whittier Farmer.

Ernest Collins, 20 years of age, who lives in Los Angeles, started out yesterday to rob the home of a Japanese farmer near Whittier, but the farmer unexpectedly returned to the house, scared off the lookout, and Collins, after a brief scuffle, aided by lying trussed up on the floor, bound with about fifty feet of half-inch rope, while the Japanese went to summon Constable Way of Whittier.

After Collins had been turned over to the Whittier Juvenile Court officials he told the police that he had a helper in the abortive robbery, an Italian named Andrew Guenette, also of Los Angeles, and that this lookout fled when he saw the Japanese farmer returning to the house. Local police are looking for Guenette, who, they say, is on parole from the Juvenile Court.

BATTLE CLOUDS CLUB'S EXODUS.

(Continued from First Page.)

nent business men, have in the past involved the organization in the pleasurable excitements of a "locker raid," just following the demise of the Demon Rum, and a memorable factional fight some years ago over who should be who among the club's directors.

The famous "locker raid," which had its climax in the police court, was conducted last December. It was engineered by members of Dr. D. M. Gandier's Anti-Saloon League force, who paid an uninvited call on the clubmen and corraled the contents of several private lockers which contained bottled goods—a commodity now said, like the Lulu bird, to be extinct.

The clubmen won their legal battle, the court holding that private liquids are properly among the touch-me-nots. And the dark bottles were returned by their captors untouched—or at least so it is said.

CHINESE CONFER HERE.

Problems of Orientals Studying in America are Considered.

National and social problems affecting in particular those Chinese who have come to the United States to learn and cultivate the principles of western civilization were the subjects of addresses and discussions at a banquet held last night in the New China Cafe, featuring the nineteenth annual conference of the western section of the Chinese Students' Alliance. Students, who are attending high schools and universities in eleven Western States were gathered about the banquet table and participated in songs, college yells, and general festivities. M. H. Chou, president, presided.

The conference has been in session since June 30, the delegates having taken part in sight-seeing trips, luncheons, and English essay and oratorical contests. The conference closes today with an auto ride and picnic this afternoon, and a farewell banquet at the Shanghai Cafe tonight.

SAN DIEGO PLANS TO GREET THOUSANDS.

[EXCLUSIVE DISPATCH.]

SAN DIEGO, July 2.—Final touches were today put upon the plans for entertaining the motor car dealers of Southern California, who will meet at San Diego and Tia Juana July 3, 4, and 5, and by tomorrow, it is expected, the roads into this city will be black with incoming motors.

Members of the Motor Car Dealers' Association of San Diego, hosts of the big jinks, are agog with enthusiasm and joy as a result of official denial by the State Department at Washington of the rumor that there would be some sort of tax on border passports.

The wires received from the national capital state, categorically, that there will be no charge of any sort. Visiting dealers and their friends are urged to register at association headquarters in the U. S. Grant Hotel.

For the convenience of visitors, the Auto Club of Southern California today installed a special branch office, bureau of information, in the Grant Hotel lobby. Information as to the Tia Juana excursions and the various side trips will be disseminated by an official Auto Club representative. Members of the entertainment committee and of the hotel committee today reported they expected an attendance of at least 5000 automobile men, and that motor dealers from as far north as Fresno and Bakersfield will be in attendance.

Chaffees Home Stores

CALIFORNIA RIPE OLIVES

Olives have been known through all the ages for flavor, food value and wholesomeness. Their wonderful flavor whets the appetite.

Welch's Peachlade

—A delicious topping for ice cream filling for cakes and to spread on the little tots' bread. It is a pure food made of sugar and peaches.

—the tin, 43c

Encore Pancake Flour

—Use Encore on your mountain trips and you will have delightful brown, light hot cakes with very little trouble.

—Small package, 2 for 35c; $2.00 dozen

—Fruit Jars and Rubbers—

—It's canning time. Buy your fruit jars and rubbers. You'll find a full line at any Chaffee Store.

Jars—Pts., 90c; Qts., $1.00; ½-Gal., $1.25 doz. Rubbers—3 Pkgs. 25c

Regal Thousand Island Dressing

"It Makes the Meal!"

—It is an appetizing dressing for salads, hot and cold meats, fish and sandwiches. A tasteful spread for any meal.

—the bottle, 35c

Portola Sardines

—You can obtain a good variety of sardines and many different flavored sauces in this brand.

In Tomato Sauce, oval	23c
In Mustard Sauce, oval	23c
Split Kippered	25c
Tomato Sauce	2 for 35c
Whole Kippered	23c
Filet	2 for 35c
In Olive Oil	28c

Chaffees

We close all day MONDAY, JULY 5th.

Chaffees

"Painting the Lily"

Puritan Hams and Bacon

Parboiling a PURITAN ham is "painting the lily." Parboiling destroys some of the delicate savor which months of careful attention and exact proportioning of flavoring materials impart.

You will be easily convinced there is no excess of salt in a PURITAN ham, for

"The Taste Tells"

FREE Puritan Recipe Book

We have prepared a very unusual recipe book which gives many new ideas in the preparation of Ham and Bacon, and many old ways made new and better by better methods. It's free. Send for it. Address

THE CUDAHY PACKING CO.
Puritan Dept. 111 W. Monroe St., Chicago

THE CUDAHY PACKING CO.

Made in Los Angeles
803-811 Macy St.
Telephones: Broadway 5160; Home 10296

This Store Will Be Open All Day Saturday

Seventh Street at Olive Street

Coulter Dry Goods Co.

Continues the Annual July

Sale of Blankets and Linens

In the Face of High Prices Coulter's Lower Prices on Desirable Merchandise

Housekeeping Linens

Round Scalloped Table Cloths, $4.35
A snow white heavy mercerized table cloth, round, 64-in. The quantity is limited.

Hemstitched Table Cloths, $4.65
Heavy mercerized damask cloth, 64x72-inch. Very beautifully designed and much underpriced.

Napkins, Union Linen, Dozen, $8.75
Fifty dozen extra heavy napkins, 22x22; stripes and spot designs. An exceptional value.

Tea Napkins, Hemstitched, doz., $6.95
Made in Ireland of the cotton that launders so well. These come in the pretty chrysanthemum pattern.

Bath Towels "Extra Heavy," only 75c
An old order, hence the extremely low price. Good size, 21x45, with cord border.

Huck Towels, 2400 of Them at 45c
Heavy huck towels, 18x36, with neat damask stripe borders, worth much more than the sale price.

Fine Satin Bedspreads, $9.65
Full size, hemmed, extra weight satin bedspreads in beautiful patterns. Same spread with scalloped edges, $9.85.

(Second Floor)

Men's Wear

SPECIALS
For the Outing, July 4th

At $3.95—Fine madras shirts in neat and fancy stripes and plain colors of blue, pink, lavender and green. Our regular $4.50 and $5.00 shirts. Special at $3.95.

At $5.45—The finest quality imported and domestic shirtings make these high-grade shirts that would sell in the market today at $6.50. A special price for the Fourth of July, $5.45.

All sizes, 14 to 16½, with soft double cuffs.

(Main Floor)

"Kewpie" Silverware

—For those dainty "little gifts" that should be bought, Coulter's offer these suggestions:

Kewpie salt and pepper shakers.

Call bells with cunning Kewpie handles.

Tea balls in unique shapes, tea strainers and the convenient "never-drip" strainers.

For the Baby—Dear little napkin holders and bib holders with Kewpie and Peter Rabbit mountings and knife and fork sets, too. Also baby rings, pins and rattles all attractively priced.

(Main Floor)

Hotels, Hospitals and Apartments, Also Owners of New Homes and Old, Will Profit by These Prices on New Blankets

White Blankets

Double bed size, with colored borders; ribbon and shell stitched edges. Were marked $20, $17.50 to $3.25. Now priced $16.75, $16.00 to $2.95

Twin Bed Blankets

Sizes for twin beds were marked $10.75, $6.75 to $2.75. Now are priced—
$9.50, $6.75 to $2.50

Crib Blankets Reduced

Dainty little blankets for baby; sizes 30 x40. Were $1.50 to $3.25. Now $1.25 to $3.00. 36x50, were $2.75 to $8.50—Now are $2.50 to $7.50.

All Comforts

have been marked down with the same reductions offered at last July Sale; their sale prices range from
$4.10 to $32.50

Auto Robes

Upon all automobile robes in stock now selling between $15.00 and $30.00, we have made a flat reduction of 25%—which brings the $15 ones down to $11.25, and the $30 ones to $22.50.

Other robes in stock for as little as $7.75, $8.85, $9 and $10.

Feather Pillows

Covered with the best ACA ticking; feather-proof (no art ticking used in Coulter pillows;) clean, sanitary feathers and down filling. Price, for each—

$2.00	$1.75	$2.25	$2.00
$3.00	$2.50	$3.75	$3.25
$4.50	$3.50	$6.00	$5.50

Mattresses

Our own "Dreamyland," absolutely guaranteed; full size, now $27.50; three-quarter size, now, $25.50.

All other styles of mattresses in stock likewise reduced.

(Second Floor)

Bungalow Dress Aprons

—And we couldn't possibly buy them today in the market for these low prices we are quoting.

Dark Blue and White Percale, with modish large collar, belt and deep, generous novelty pockets, $2.25.

A Pretty and Popular Model comes in the Middy style in chambray of solid pink, blue, Nile green and lavender, $2.50.

A Plaid Percale has a V neck and comes in the slip-over style. Narrow ruffles of plain percale trim the neck and high waisted belt. $2.75.

A Real Dress for the House is fashioned of Plaid Gingham with three-quarter set-in sleeves. The colorings are lovely, and only $3.50.

(Third Floor)

Notions and Needfuls

From the Drug Section

Men's White Dressing Combs	15c	El Caya Cream, large size	55c
Elite Tale Powder	10c; 12 for $1.00	Ongoline, for removing stain from nails	40c
Jergen's Bath Soap Tablets, doz.,	95c	Cloth Brushes and Hair Brushes, Half Price	50c
Shoe Polish in black, tan, white, ea.,	8c	Nail Brushes	50c
Face Chamois Skins, each	8c	Famo Hair Tonic	89c
Compact Rouge in metal cases with puff, each	19c		

(Main Floor)

Oldest Dry Goods Store in Los Angeles

Coulter Dry Goods Co. FOUNDED IN 1878

Best in Dry Goods Since 1878

Seventh Street at Olive

LAST BALL OF SEASON.

Thousand Guests Dance at Army and Navy Club Event.

One of the most brilliant events of the season, and one which was attended by many of the leading residents of the city, was given last evening at the Jonathan Club, when 1000 members of the Army and Navy Club and their friends danced in the final affair of the year.

Wives of many of the army and navy officers acted as patronesses. The orchestra of the Los Angeles Country Club played for the occasion.

DIVORCES MATE WHO OBJECTED TO W.C.T.U.

Mrs. Martha E. Shimp of Pasadena was granted in Judge Crail's court yesterday a divorce from Orlando Shimp. She and a daughter testified that her husband objected to her belonging to the W.C.T.U. and to the daughter's going to high school. Mrs. Shimp said he abused her and asserted he would put her "in the gutter." The couple were married in 1892 and have three children, the youngest 17 years old.

BEN LIVINGSTON THE PLAINTIFF, NOT WIFE.

Through an error it was stated in The Times yesterday that in the latest divorce suit in which figure Ben Livingston and his wife, Florence Spear Livingston, the latter is the plaintiff. In this suit the reverse is true, the ground being desertion. In the first divorce action she was the plaintiff and he filed a cross-complaint. Both cases were later dropped. Livingston declares he is not a slacker and that he was merely charged with aiding his brother, Robert, to evade the draft. However, the record shows that he was sentenced to five months imprisonment at Fort MacArthur for being absent from military duty without leave after his capture in Venezuela.

SPECIAL SAILING TO AVALON IS ARRANGED.

Announcement is made by the Catalina Island officials of a special steamer which will leave Wilmington this evening at 5 o'clock for the island to carry visitors bound for the three-day Fourth of July celebration. The regular trip of the Avalon will be made at 10 o'clock this morning and the regular afternoon boat will leave at 2:45. Cars to connect with steamers will leave the Pacific Electric station one hour before sailing time.

To insure all visitors to the island being able to return to the mainland Monday, and to give visitors an opportunity to enjoy the daylight hours on Catalina, steamers will leave Avalon at 1, 3 and 6 o'clock in the afternoon.

FACING A FLOOD.

Pacoima Dam at Narrows Means End of Canyon, Says Resident.

Land in Pacoima Canyon, where are situated forty-two bungalows, will be inundated if the Board of Supervisors proceeds to build the flood control dam in that neighborhood at what is called the "Narrows," instead of two miles further up the canyon, according to information given to Chairman Dodge of the board yesterday.

Inspection showed that what is called a "hanging wall" was not strong enough further up the canyon. F. A. Pattee, of the brokerage firm bearing his name, yesterday protested against putting the dam at the Narrows, saying such action would eliminate from one to two miles of unsurpassed canyon beauty by the erection of a 350-foot dam at that point. The board took no action yesterday.

DANCING
TO-NIGHT 12½
LESSONS ALL AFTERNOON AND EVENING
SPECIAL ATTENTION TO LADIES AND CHILDREN
MATINEE DAYLIGHT TEA DANCES 25¢
TO-NIGHT $2.00
No Appointment Necessary
WILSON'S Modern Dance Studio
417 WEST FIFTH ST.
NEW YORK MEANS SOMETHING

The next time you buy calomel ask for
Calotabs
The purified and refined calomel tablets that are nausealess, safe and sure.
Medicinal virtues retained and improved. Sold only in sealed packages. Price 35c.

Just say Hires
if you want the genuine
—in bottles for the home
at soda fountains and on draught

Subscribe to the CHRONICLE
San Francisco's Leading Daily and Sunday Paper
You cannot afford to overlook its special Sunday features, which teem with interest.
Subscription and advertising rates given upon application to the Los Angeles representative of the Chronicle—
NATHAN KATZEV
303-304 Henne Bldg.
Pico 3263.

Los Angeles County News---South of Tehachepi's Top.

HOME BURNS AS FIREMEN IDLE.

Residence Near Long Beach is Totally Destroyed.

Mayor Denies Protection, Woman Declares.

Chief Takes Initiative and Orders Men to Help.

[EXCLUSIVE DISPATCH.]

LONG BEACH, July 2.—While the fire department's apparatus stood just a few feet away, ready to protect property should any catch fire, the home of H. Westover, 1229 Ohio avenue, just outside the Long Beach city limits, in Los Angeles county, was totally destroyed by fire this afternoon. The Westover home is just outside the city limits in a well-built-up district.

While the city's fire department often makes runs to houses in the county, following a recent expressed opposition to annexation to the city of a certain territory north and east of the city, it is understood that orders were given the fire department by the municipal authorities not to make any county runs in order to try and force annexation.

However, when an appeal for the fire department was telephoned in by Mrs. Westover, whose home caught fire this afternoon, the operator at the central fire station called Mayor William T. Lisenby, Commissioner of Public Works, and asked his advice.

"No, don't go; let those people come into the city if they want fire protection," the Mayor is alleged to have replied.

The fire department, however, ran to the city line, as far as they could go under orders, and watched the Westover home burn.

Word reached Fire Chief Clarence Craw, who was in another part of the city, and he made a quick run to the scene. Regardless of the Mayor's order, Chief Craw ordered the men to play a stream on the burning building, but the blaze had gained too great a headway and the residence was lost.

It was a six-room structure, valued at about $2000, just purchased yesterday by Mr. and Mrs. Westover.

The fire started from a leaky coal oil stove. It happens that the residents in the territory where the fire occurred are for the most part in favor of annexation to Long Beach, but are opposed by a majority sentiment from residents farther north.

"Why should an individual who is in favor of coming into the city to secure fire protection, be made to suffer because of the sentiment of another opposed to such a move?" inquired Mrs. Westover as her eyes fell first on her burning home and then on the idle firemen with their means to extinguish the flames standing across the street.

Preparations are complete tonight for the handling of a crowd of 150,000 persons over the Fourth. Long Beach will hold a three-day celebration. Ten-minute service will be in effect over the Pacific Electric. The fireworks display from the Pine-avenue pier is expected to outrival any previous pyrotechnical display in Long Beach. The use of many effects which were absent due to the use of all high explosives for anti-German purposes, will be a feature and the program will have plenty of thrills.

The celebration opens with the parade at 2 o'clock. A gun invented and perfected by Wayne Abbott will fire a bomb from the end of Pine-avenue pier signalling the opening of the three days of gayety. Every sign points to a parade which will not only have its picturesque features, but will reflect the growth and importance of Long Beach as the seventh city of California. Floats representing city activities will be a feature.

MINSTREL SHOW.

On Monday from 10 to 12 o'clock a negro minstrel troupe will give street programs. They will also appear from 1 to 5 o'clock in the afternoon of Monday.

The feature of Monday's afternoon's program will be the aviation program put on by Lieut. Earl Daugherty, who won honors at the recent air circus at Los Angeles. A band concert Monday night and another elaborate fireworks display from Pine-avenue pier will close the celebration. Additional life guards have been secured to protect the tremendous throng of bathers during the celebration. Boy Scouts will aid the enlarged police force in traffic handling and looking after lost babies.

The police are prepared to handle the largest number of autos ever entering Long Beach. Gasoline shortage will make long trips impossible and this means that Long Beach will get thousands of Los Angeles motorists who would otherwise go to Big Bear or Yosemite.

W. D. McCloud, 41 years old, of 235 Linden avenue, was seriously injured this afternoon when he fell thirty-five feet from a ladder. Mr. McCloud, employed by the Submarine Signal Company of San Francisco, was installing equipment on a boat being erected at the Southwestern Shipyards; he was rushed to the Seaside Hospital, where it was learned that he suffered a badly fractured nose, fractured upper jaw, with the loss of all his upper teeth, a two-inch laceration on his chin, three fractured ribs on his right side, a fracture of both bones in his left forearm and a broken right knee cap. His home is in Oakland. Dr. R. W. Wilcox, who attended him, said it would be several days before it could be determined whether the accident victim would recover, because of the seriousness of the nasal fracture.

Big time at "Coronado" July 4th.—[Advertisement.

PIONEER RESIDENT DIES.

Founder of Fresno's First Theater Dead at Eastern Home.

[LOCAL CORRESPONDENCE.]

FRESNO, July 2.—Charles Francis Riggs, 64 years of age, promoter of the first show house in Fresno, known as Riggs's Theater, is dead at Lyndhurst, N. J. During the early days of his residence here he organized and conducted concert bands in Fresno, Hanford and Visalia.

Although he was at one time engaged in the mercantile business here, he was known throughout the State as a musician and for the last thirty years had devoted his entire time to the theatrical business. He was a native of Rock Island, Ill. His widow, formerly Rose Stillman, his mother and brother survive him.

Great doings at "Hotel del Coronado" July 4. Reserve now.—[Advertisement.

TIRE MANUFACTURERS SEEK JAVA'S RUBBER.

VISITOR TELLS OF BUSINESS; OTHER NEWS NOTES FROM THE CROWN CITY.

[LOCAL CORRESPONDENCE.]

PASADENA, July 2.—American tire manufacturers are invading far off Java and Sumatra to get raw rubber for automobile equipment, declared G. Stibbe, for thirty years an official of the Dutch colonial government in Java, at the Hotel Maryland today. "American capital," he said, "is making great investments in rubber plantations there."

Shipping conditions are much improved in that part of the Pacific since the armistice, says Mr. Stibbe, though there is a demand for many more vessels. Growers have been getting good prices for rubber, sugar, coffee and tea, but the high cost of living has been keenly felt over there, as elsewhere, and labor is restless despite pay advances.

Mr. Stibbe was the governor of one of the districts of Java. He and Mrs. Stibbe are making a pleasure trip of the world. They are delighted with Southern California.

DON'T GO NEAR THE WATER.

Would-be bathers in the mountains over the Fourth of July holidays may hang their clothes on a hickory limb, but they better not go near the waters of the mountain streams. If they do patrolmen of the United States forest service will arrest them. The forest service doesn't aim to let the public wash the dirt off its bodies in the mountain streams, because the water of these streams is used for drinking purposes by the valley towns.

A.E.F. MAN WEDS FRENCH GIRL

Former Sergt. George E. Kinnie, late of Co. I, 160th Infantry, went to France with his outfit during the war, but he returned to Pasadena to find the French girl he married. She was Miss Clara Clouthier, a native of France, but a resident of Pasadena for a number of years. They were married by Mon. J. M. McCarthy at St. Andrew's Church and will make their home on Sacramento street, this city.

Through Tallman H. Trask, Boy Scout executive, the youngsters of Pasadena formally protested against the bone-dry prohibition of fireworks and firecrackers on Monday, so the City Commission relented today and decided the fireworks might be shot off in a specially-selected area in the Arroyo Seco, under the immediate supervision of properly-authorized adults. Mr. Trask was asked to be the chief supervisor, but declined the nomination.

Special values in furniture and rugs—ten floors to select from—ideal shopping conditions. Pasadena Furniture Co., Raymond and Holly.—[Advertisement.

Spend week-ends at "Coronado."—[Advertisement.

TO SUPPORT HARDING.

San Bernardino Republicans Hold Ratification Dinner.

[EXCLUSIVE DISPATCH.]

SAN BERNARDINO, July 2.—At the formal ratification dinner of San Bernardino county Republicans, tonight at the Stewart Hotel, two candidates for United States Senator from California and their campaign managers, as well as representatives of a third aspirant for the toga, were present.

Support to Harding and Coolidge was heartily pledged following addresses by A. J. Wallace of Los Angeles, Samuel Shortridge of San Francisco, and Lou Guernsey of Los Angeles, representing William Kent, who could not be present. R. C. Harbison of San Bernardino was chairman of the meeting and local speakers included Judge Rex B. Goodcell, S. W. McNabb and Mrs. J. J. Suess of Redlands. About two hundred were present.

Make your "Hotel del Coronado" reservations at 517 Spring St.—[Advertisement.

"SANDS OF TIME"

Santa Monica Beach has Losing Watches.

[LOCAL CORRESPONDENCE.]

SANTA MONICA, July 2.—Easterners visiting the bluffs of Santa Monica bathing and referred to the Santa Monica's "shifting sands of time," spoke words of fatalcy, for Sergt. Clarence Craw of the police force this morning reported that there have been more than 100 watches lost in the sand during the month of June. People who have lounged in the sand or in front of the bath-houses are losing watches.

Gold watches, silver watches, pocket watches and wrist watches, timepieces of every description are almost impossible to find when they are hidden in the sand. Watches are lost on the beach every day.

"Next to money, more watches are lost in the sand than anything else," said the sergeant. "Thousands of people lie and romp on the beach every Sunday, and every morning the sands are combed by the hour of day from one end of the crescent to the other."

Celebrate the 4th at "Coronado."—[Advertisement.

SHIP SARDINES BY RAIL

[LOCAL CORRESPONDENCE.]

LOS ANGELES HARBOR, July 2.—A special train of six cars loaded with sardines from the local canneries started today for Philadelphia. It virtually cleans out the old pack. Canners declare that the demand from eastern firms for local sea foods is increasing.

When you think Victrola Think of Andrews
and bear in mind that all Phonographs are not Victrolas
Andrews Victrola Outfit No. 11
$158.50
including Genuine Victrola, style XI, and ten double records, your choice. By taking advantage of the
Andrews Payment Plan
you can enjoy the Victrola while paying for it.
Our stock is very complete just now—we have practically all styles and finishes. Investigate today.
ANDREWS TALKING MACHINE CO.
350 SO. BROADWAY

Schools and Colleges

HARVARD SCHOOL (Military)
Leading Coast School for Boys. 31st year begins June 21st. Robert B. Allen, Head Master. 10th and Western ave. Phone 74393.

SUMMER STUDY PAYS BIG PROFITS
Y.M.C.A. Course Specially Designed to Meet Needs of Young Business Men or High School Students. Fifty Modern Courses, Including Wireless, Automobile, Commercial, Accountancy, High School Subjects. Write Today. REGISTRAR, Y.M.C.A. SCHOOLS, 710 S. HOPE ST.

SUMMER SCHOOL
LONG BEACH MILITARY ACADEMY, 2710 E. OCEAN AVE., LONG BEACH. Most delightful spot on the Coast. Lessons in the morning only. Swimming, private entrance to the sea. Croquet, Boxing, Military Drill and exercises. Full particulars on application to PROFESSOR BLACKWELL. Phone Home 588.

MACKAY BUSINESS COLLEGE
Stenography, Book-keeping, Telegraphy. Tuition may be earned by assisting in office work. Main Street, opposite Marsh-Strong Bldg. Phone ...

PASADENA MILITARY ACADEMY
On W. Ave. 54 near Pasadena, 12 miles from Los Angeles. A first-class school for boys, from 5th to 12th grades, inclusive. College preparatory. Boarding and Day pupils. Inquire of Col. C. M. Wood, Supt., No. 7, Box 32, Pasadena. Telephone (L. A.) 39491, or (Pasadena) Fair Oaks 1...

URBAN MILITARY ACADEMY, 800 S. Alvarado
Day and Boarding School for Young Boys ... session the year round. SUMMER CAMP ... Address C. C. BURNETT, Phone 52947.

American Chiropractic Drugless College
Delightfully situated. Well equipped with X-Ray and modern devices necessary for a thorough chiropractic institution. All forms of Chiropractic and Drugless treatments by medical, physical, microscopy and ... evening classes.
Catalogue Free. 1924 So. Figueroa St. Phone ...

LOS ANGELES MILITARY ACADEMY
Delightfully situated on Huntington Drive, near Pasadena. Highest standard of SCHOLARSHIP, MILITARY TRAINING AND GENERAL CULTURE. ... school that appeals to thoughtful and discriminating parents. Boys admitted at any time. Phone 31411. WALTER J. BAILEY, A.M., Principal.

Commercial Experts' Training Institute
"The School of INTENSIVE Training."
COMPLETE BUSINESS, SECRETARIAL AND CIVIL SERVICE COURSES. GROSSE BUILDING, Sixth and Spring Streets.

California-Brownsberger Commercial College
In the Schools and College Building, 625 South Hope St., Los Angeles.
The High Grade Training School of the West.
STUDENTS ENROLLING DAILY.
Send for Victory Year Book of Information.

CALIFORNIA MILITARY ACADEMY
For young boys. Limited to ... and a small number of ... Summer session, June 16 to ... 4001 West 16th. Phone ... U. WM. BRICK, M.A.

Cumnock School SUMMER COURSES
200 S. Vermont Ave. Literature, Public-Speaking, Story-Writing, Art, Aesthetic Dancing, Voice and Diction, Special Themes. Helen A. Brooks, Director. Wils. 79.

HOLLYWOOD School for Girls
Will open its SUMMER SESSION continuing for six weeks ... Courses offered in Music, Art, ... sion, High School and Grade ... Boarding and day pupils ... Hollywood, Los Angeles, Cal.

PAGE MILITARY ACADEMY
A Big School for Little Boys. The largest school ... in America. Pupils admitted at any time ... year around. Summer school opens June 14th. ... Catalog. R.F.D. No. 7, Box 959. Phone 74316. ... GIBBS, Headmaster.

WILLIS WOODBURY BUSINESS COLLEGE
Foremost Since 1884.
Individual Instruction.
Fifth Floor Hamburger Building, Los Angeles. Branches at Riverside and ...

EGAN SCHOOL
Little Theater Bldg.
1224 So. Figueroa St.
Home Phone 60371
Not only a school for drama, but a general culture. MUSIC, DANCING ... their branches. Patronized by ... John Cort and many others. ... Rent for Recitals and Amateur ...

CLAREMONT SCHOOL FOR ...
Non-military. A school for the whole boy—mind, body and character. ... to college entrance. For catalog address
W. R. GARRISON, Ph.D., Headmaster, Box 809, Claremont, ...

SUMMER SESSION
July 1st to Sept. 1st
San Diego Army and Navy Academy
Each year gains in popularity. A happy combination of light study and healthful sports, both under supervision, during summer months. $150 covers practically every school expense. Reservations being made. Write
Capt. Thos. A. Davis, Pres.,
Pacific Beach, California.

Blackburn Studios, 316 Douglas Bldg. Learn the Most Perfect and Simplest System in Dress Designing, Pattern Cutting, Fitting, Making of all Ladies' Wearing Apparel. Full Course, Summer Rates, June, July, August, $35. Phone 19489.

Somebody is Always Taking the Joy Out of Life - - - - - - - By BRIGGS.

[Copyright, 1920, New York Tribune, Inc.]

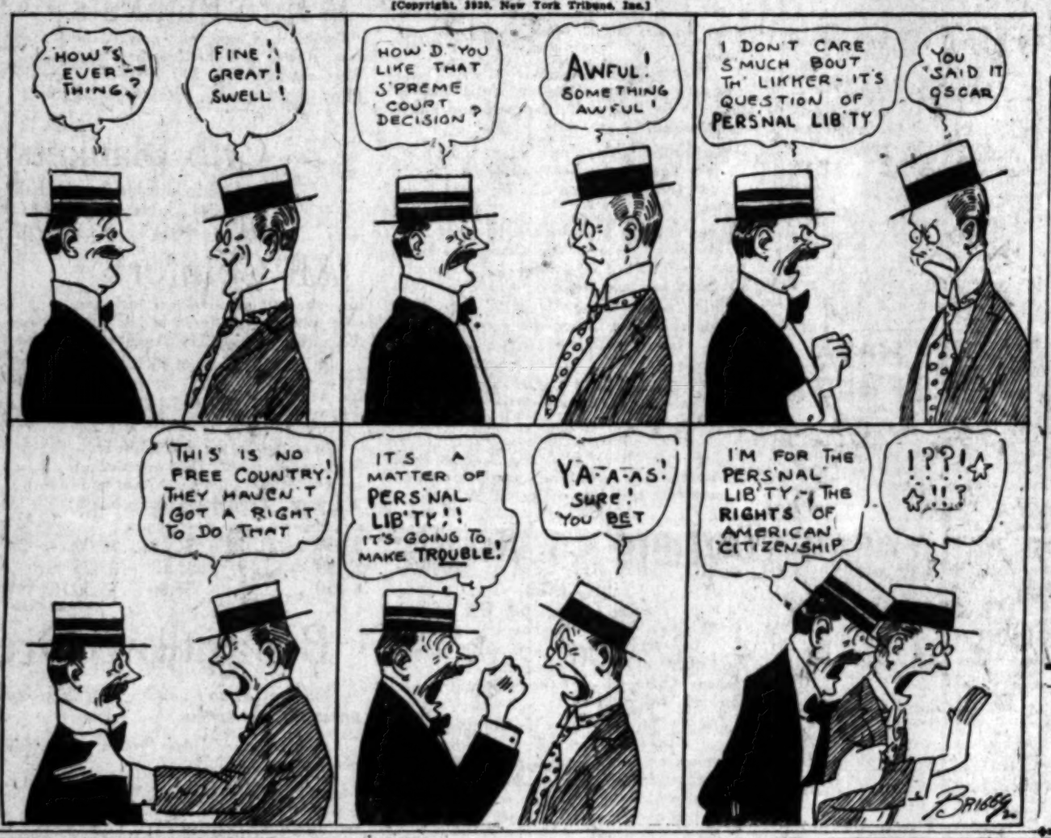

THE GUMPS—THE FOLLIES OF 1920.

Speaking About the High Cost of Living! - - - - - - - - - By BUD FISHER.

[Copyright, 1920, by H. C. Fisher. Trade Mark Reg. U. S. Pat. Off.]

"SANDS OF TIME"

Santa Monica Beach has Record Losing Watches.

[LOCAL CORRESPONDENCE.]

SANTA MONICA, July 2.—An eastern visitor who stood on the bluffs of Santa Monica this morning and referred to the beach as Santa Monica's "shifting sands of time," spoke words of fact. Today, for Sergt. Clarence W. the police force this morning reported that there have been more than 100 watches lost in the sand during the month of June. People who have lounged in the sun in front of the bath-house.

Gold watches, silver watches, pocket watches and wrist watches, timepieces of every description, are almost impossible to find when they are hidden in the furtive sands. are lost on the beach every day. "Next to money, more watches are lost in the sand than anything else," said the sergeant. "Thousands of people lie and romp on the beach every Sunday, and every day and every morning the sands are ticked off by the hour of day from one end of the crescent to the other."

Celebrate the 4th at "Ostrich Farm."—[Advertisement.

SHIP SARDINES EAST

[LOCAL CORRESPONDENCE.]

LOS ANGELES HARBOR, July 2.—A special train of six cars loaded with sardines from one of the local canneries started today for Philadelphia. It virtually cleaned out the old pack. Canners here say that the demand from eastern firms for local sea foods is heavy.

Theaters—Amusements—Entertainments.

GRAUMAN'S RIALTO— Broadway Near Eighth

GRAUMAN'S MILLION DOLLAR THEATRE BROADWAY AT THIRD

MILTON CHARLES
MORNING ORGAN RECITALS
11:15 to 11:30 a.m. Tues., Wed., Thurs., Fri., Sat.

Like the dawning of a beautiful morning, comes this great photoplay!

WM. C. DE MILLE'S
"THE PRINCE CHAP"
featuring THOMAS MEIGHAN

THE FAMOUS STORY OF A CALIFORNIA BACHELOR AND HIS BIG IDEAL
Mme. Nadine Plaisted—Ten Other Features

GRAUMAN'S SYMPHONY ORCHESTRA—ARTHUR KAY, CONDUCTOR.
JESSE CRAWFORD AT THE ORGAN

CALIFORNIA THEATRE— Main at Eighth

IT'S A GOLDWYN PICTURE

Saturday Evening Post Readers say: "The Great Accident" is the best story of the year.

California THEATRE MAIN AT 8TH

Samuel Goldwyn Presents
TOM MOORE IN BEN AMES WILLIAMS' STORY
"THE GREAT ACCIDENT"

FROKEN KUMBEY, DANISH PIANISTE—LADY LO-WAH, CANTONESE PRIMA DONNA—GOLDWYN BRAY CARTOONS—HERBERT KAUFFMAN WEEKLY—ARTHUR SHAW, ORGANIST.
CALIFORNIA CONCERT ORCHESTRA, WILLIAMS CONDUCTING.

TO-MORROW "ABEL NORMAND IN GEO. ADE'S "THE SLIM PRINCESS."

MILLER'S— Main Near 9th — ANOTHER BIG WEEK

OF THE PICTURE THAT THRILLS ALL EXCITEMENT LOVERS, FROM 6 TO 60.

"THE RETURN of TARZAN"

TOMORROW
3RD AND LATEST "BRINGING UP FATHER" COMEDY

SYMPHONY— Broadway Bet. 6th & 7th

Symphony BROADWAY BETWEEN 6TH AND 7TH.

LAST TIMES TODAY
MARY ANDERSON in "BUBBLES"
Laughter, Love and the Lighter Side of Life

BEGINNING TOMORROW
TOM MIX IN "THE TERROR"

His Latest and Most Thrilling Picture.
Mix's horsemanship is excelled by none.

ALHAMBRA THEATRE— 731 South Hill

STARTING TOMORROW FOR ALL WEEK

There's No Law of God or Man North of 53°.

Jack London's
CYCLONIC STORY OF THE FROZEN NORTH
BURNING DAYLIGHT

TALLY'S BROADWAY 833 S. Broadway

TALLY'S BROADWAY 833 SO. BDWY.

SECOND BIG, JOYOUS, JUBILANT WEEK!
Marshall Neilan's Hilarious Mirthquake
"DON'T EVER MARRY"
STARTING MONDAY
"RIDERS OF THE DAWN"
A Zane Grey Story. A Benj. B. Hampton Production.

CLUNE'S BROADWAY 528 South Broadway

LAST SHOWING SATURDAY
MACLEAN & MAY
IN
"Let's Be Fashionable"
Topical News—Bray Pictograph—Cartoon Comedy.
11:00, 12:30, 2:00, 3:30, 5:00, 6:30, 8:00, 9:30.

WEEK STARTING SUNDAY, JULY 4TH.
"THE INVISIBLE DIVORCE"

PALACE— 7th St. at Broadway

Palace 7th St. at Broadway

LAST TIME TODAY
HOBART BOSWORTH
In a Paramount-Artcraft Picture
"BELOW THE SURFACE"
STARTING SUNDAY—CHAS. RAY IN "THE PINCH HITTER."

FLASHES.

BERT SAVOY TROUBLED.

FORMER WIFE GETS WARRANT OUT FOR HIM.

By Grace Kingsley.

"You don't know the half of it, dearie, not the half of it!" says Bert Savoy, female impersonator with "Hitchy-Koo," in regard to marriage and divorce. And he says it off stage, too. The reason is that, according to advices from the East, as soon as Bert hit Chicago on the return trip of "Hitchy-Koo" from the West he was pounced upon by the cops, on a warrant issued in behalf of his former wife, Annie Kramper, from whom Savoy recently secured a divorce.

The trouble was concerning the payment of alimony. Savoy was released after a long court session on his agreeing to make a money settlement on his ex-wife. Annie is now running a rooming-house in Chicago.

The actor's real name is Everett McKenzie, and he says he was asked his name so many times in court that he forgot it himself and came near answering "Charlie Ross."

Bail had to be put up, in the form of either personal property or real estate, and Ray Hitchcock put up a string of pearls.

Theda Bara Bulletin.

Now look out for something good! Over there in London Theda Bara is to have a personal interview with Sir James M. Barrie.

Society Item.

Evidently California divorces don't take in New York. Mary O'Connor, scenario editor of Famous Players-Lasky, who has just returned from the metropolis, is authority for the statement that all in one evening she met three men who had dinner dates with their divorced wives, viz. Eddie Dillon, Eugene Pallette and Lew Cody.

Mack Sennett's New One.

Mack Sennett isn't one to loll around on his laurels. No sooner does he return all aglow from the success of "Married Life" than he commences work on another five-reel feature, which he modestly alludes to as a "super comedy." In the cast are Ben Turpin, Phyllis Haver, Marie Prevost, Ford Sterling and many others of the Sennett comedy forces. There is to be a baseball pitcher in it, and Ford Sterling is to be that one. And even though the summer season is coming on, with the price of bathing suits going up every day, Sennett is going to be a good sport and introduce a bathing girl scene.

Sounds Reasonable.

A well-known Universal director, who is said to live up to the limit of his income, and sometimes a bit beyond, lately purchased a yacht and was telling about the boat to some of his friends at lunch the other day in the Universal City restaurant.

"'She's a beauty, boys," remarked the proud owner, "and when she's all painted up and refitted she'll look like a million dollars. But I haven't named her yet. What do you suggest?"

"Why not call it 'The Floating Debt?'" remarked Frank Mayo.

Louise Lovely Contract.

Details concerning the signing up of Louise Lovely as a Fox star came to hand yesterday. It became known that James Hogan, late of the Allan Dwan company, is to direct Miss Lovely's first picture, which will be an adaptation of a well-known story.

Miss Lovely has been playing opposite William Farnum and William Russell in a number of Fox features.

GREETING FOR LARRY.

When Larry Semon, Vitagraph comedian, returns to Los Angeles from New York this morning, Norman Taurog, his co-director, and all members of his troupe will meet him at the train, attired in the same character make-up associated with the star. Twenty Larry Semons, including some little ones, sons of his colleagues, will greet him and make him step into the black stiff hat, blue peg-top trousers and white shoe attire.

RECOGNITION FOR CAREW.

A telegram from New York Thursday night confirmed the news that Arthur Edmund Carew who appears in the all-star cast of "Burning Daylight" at the Kinema in the role of Howlson, has been recognized by the home office of the Selznick corporation and that all billing and advertising of "The Palace of Dark Windows" and "Children of Destiny" will carry his name in prominent type as a featured member of the respective casts.

SINGERS PLEASE AUDIENCES.

The quartet of girl singers who are featured on the Victory program this week are enjoying popularity. They appear four times daily and so far have never failed to bring forth response from their audiences. The quartet renders "Will o' the Wisp," "Rosary," and "Swinging Along" with feeling. Mabelle Burch's singing of "Theme and Variations," by Froch and Miss Gladys Blackwell, offering of "Thou Brilliant Bird," disclose well trained voices.

WRITES RAY SCENARIO.

Bernard McConville, the scenario writer, has completed the adaptation and continuity for "Forty-five Minutes from Broadway," Charles Ray's feature picture which is now in the making. McConville is now working on the adaptation of a Mark Twain story for the Fox Company.

PUBLICITY HEAD HERE.

Howard Dietz, manger of publicity for the Goldwyn Corporation, is a visitor in this city, and will confer with J. G. Wodehouse, director of publicity at the western studios, regarding plans for exploitation. Mr. Dietz is accompanied by his wife.

NEW POPULAR SONG.

"Eskimo Baby," a song by Hazel Madelin Lindoff, resident composer of popular numbers, is to be featured in the coming musical production at the Burbank Theater. Miss Lindoff has written several other songs recently, including "Take a Tip from Mickey" used in the prologue for "Don't Ever Marry," the film feature, a song for Grauman's fashion show revue, and "I'd Rather Be Lonely Than Talked About," which is to be used by Lucy Weston on the Orpheum time.

WILD VACATION IN MONTANA.

Alice Raymond, motion-picture actress, and her brother, Joe Raymond, will leave this city for Helena, Mont., Monday, to visit their mother, who resides there.

NEW :: MOROSCO :: PLAY :: STAR.

Lead in "Seven Miles to Arden."

Betty Linley.

Who will appear in premiere of new dramatic piece, heralded as successor to "Peg o' My Heart," soon at Mason.

LITTLE BOY IS DROWNED.

Robert Sexton, 5-year-old son of Mr. and Mrs. J. P. Sexton of Brea, was drowned yesterday afternoon in a swimming pool at Tulare, while bathing there with a boy friend. The youth and his mother were visiting Mr. and Mrs. P. L. Hoyt at Tulare.

When young Sexton jumped into the water he sank and did not rise again. An alarm was sounded and Harold Hunt, another bather, dived to the bottom of the pool and brought the body of the boy to the surface. For several hours doctors worked with the boy, but were unable to restore life. The dead boy was taken to Brea by his mother last night.

NEW COUNTY JAIL MYSTERY,

There's a new mystery at the County Jail. Frank Fielder, accused of forgery, and held in default of $3000 bonds, is missing, and no one seems to know how or why. Other adventurous souls in months past have taken the trouble to saw steel bars and scale walls in efforts to break jail, but Fielder must have discovered an easier way, for he just vanished.

When the tanks were closed last night it was found that Fielder was not among those present. His coat and hat were found in his cell. Jailer Gallagher had every corner of the jail searched, but without result.

The only theory advanced is that Fielder managed to obtain a visitor's pass from some outside source, and then took advantage of the fact that a new officer was at the front gate, and passed out with the crowd of visitors by presenting the permit. He wore blue overalls and looked like some of the blacksmiths who have been working on the jail locks recently, Capt. Gallagher said. In chosing the right moment he would have found no difficulty in passing the gate when he presented the proper slip of paper.

Fielder was arrested by Detective Paul Stevens. He is 35 years old, five feet seven and three-fourths inches in height, and of medium build.

NAB "BAREFOOT-BOY" GANG.

Following the arrest of Max Freytag, 13-year-old leader of a gang of asserted barefoot-boy burglars, Detectives Combes and Farrant, of University Station, last night rounded up six other boys living in the vicinity of East Twenty-seventh street and Hooper avenue who they declare are members of the juvenile gang that has robbed West Side homes in the University district during the last two months of jewelry valued at more than $1000.

Freytag was arrested by Patrolman Thompson Thursday just after he robbed the home of Mrs. F. W. Belck, 1076 El Paso street, where he secured a diamond ring and a wrist watch valued at $150, and the residence of Mrs. Walter Brennan, 1080 El Paso street, where he took $10 in currency and two rings of small value. Freytag was taken to Central Station, where he confessed and was then lodged in Juvenile Hall. His home is at 1200 East Twenty-seventh street.

From data contained in the confession, Combes and Farrant got a lead on another member of the gang who was arrested. He implicated another boy and each succeeding suspect arrested promptly told on some other boy, until finally the detectives had six lads in custody and a sackful of rings, watches, revolvers, bracelets, knives and other trinkets ranging from a toy cannon to a bottle of wine.

The boys arrested are: Tom Spolino, aged 16, and his brother, Tony, aged 12; Herbert Peterman, 13; Albert Enger, 12; Johnnie Whitaker, 12, and Elmer Gorman, 14. Young Gorman was released in the custody of his mother. The others were placed in Juvenile Hall. Several have been on probation before. Their exact addresses were not known last night, as they were picked up on the streets and in moving-picture theaters, but they all live on East Twenty-seventh street near Hooper avenue, the detectives said.

It is declared that these boys would take off their shoes, noiselessly clamber over a transom or up a porch and enter houses through small apertures which no man could have wriggled through. A peculiar feature of all the robberies attributed to this gang is that the boys are declared to have wantonly destroyed articles they could not take away. Over $500 worth of jewelry was found in the possession of the various members of the gang when they were arrested. This is now being identified and will be returned within a few days to the owners. It is expected that more will be located within the next week.

ARREST GIRL AS BURGLAR.

The arrest of dainty Marie Handley, a pretty slip of a girl, 22 years old, who lives at the Van Nuys Hotel, is expected to solve several mysterious hotel robberies, according to Detective Sergeants Jarvis, Stelzriede and Capt. Garfield Gillis, who took her into custody at Seventh street and Broadway last night.

When arrested the young woman was walking with D. H. Russel, a lingerie salesman, 19 years old, who she later declared had induced her to perpetrate a robbery to which she confessed. Both are held in the City Jail on suspicion of burglary.

Miss Handley admitted that she had robbed the room of Lester Cole, a jewelry salesman living at the Hayward, of two diamond rings and other jewelry valued at $1000. Part of the jewelry, including the two rings, was recovered by the detectives from the young woman. The remainder will be located tomorrow, they said.

Russel, who is said to live at 3314 South Grand avenue, denied that he had taken any part in the thefts.

Miss Handley had posed as a young woman of wealth and social position prior to her arrest, the detectives said. A chance remark of hers two weeks ago made in the presence of Capt. Gillis caused him to become suspicious of her and she has been shadowed for the past two weeks.

BLACK ART PROLOGUE FOR KINEMA FEATURE.

"A Study in Black Art," has been chosen by managing director Jack Callicott as an appropriate descriptive title of the atmospheric prologue now in final rehearsals for May Allison's Metro production "The Miracle Woman," to be shown on the Kinema screen beginning today. The so-called effect of flash drama is to be used. Characters will be seen moving about without any apparent solidity. They will seem to appear from nowhere, it is said, and they will disappear in a like manner. Instruments and solos are to be played during the act, with the faces of the soloists shown bending over their instruments. No visible hands are seen nor are more than ten words spoken during the entire act. The prologue will form a fitting introduction to the character of the story, and its presentation will tax the mechanical and electrical appliances.

LOCATION TRIP ON.

Marshall Neilan will take his oft-postponed location trip to San Francisco with members of the "Dinty" company tomorrow, returning Monday night. The Fourth of July holiday gives Colleen Moore time off from "So Long Letty," so that she can take the trip north for the final scenes in "Dinty," in which she has the leading feminine role.

MIX IN SPEED STORY.

Tom Mix returns to the Symphony screen tomorrow in the newest of his Fox "thrillers." This one is called "The Terror" and, of course, is one of those speedily moving westerns for which Mix is noted. It was directed by Jacques Jaccard.

Theaters Amusements—Entertainments

GARRICK— Broadway at Eighth

Extra Show Daily at 10 a.m. Come to the Matinees.

A TREAT FOR KIDDIES FROM 6 TO 60

CHARLIE CHAPLIN
In a Tidal Wave of Joy
BY THE SEA
Shown Together With Beautiful Ethel Clayton in "A LADY IN LOVE"

SUPERBA— Broadway at 5th

HARRY CAREY in "HUMAN STUFF"
A LAUGH-JAMMED COMEDY — AN ALASKAN SCENIC—SPECIAL MUSIC.

BUTTON SAVES AGED VETERAN.

Los Angeles G.A.R. Man is Found at Dorchester.

Wandering on Street After Lapse of Memory.

Detained Till Relatives in This City Arrive.

Unable to tell where he was going, but provided with several bonds and a large sum of money, R. Dykeman of Los Angeles, an aged Civil War veteran, was found wandering in Dorchester, Mass., yesterday, according to a dispatch to The Times from Boston. He was unable to account for his presence there, but papers in his possession verified his assertions of his name and place of residence. He said he was traveling from Los Angeles to Kennebunk, Me., to visit a sister he had not seen for many years. He said he was 76 years old.

Mr. Dykeman owes the fact that he was taken charge of for his own safety to the G.A.R. button he was wearing. Another aged veteran, wearing a similar button, spied the emblem on Mr. Dykeman's vest and greeted him. In a few minutes the Dorchester veteran realized that the Los Angeles veteran was suffering from mental lapses, and led him to the police station. His answers when questioned there were so rambling that it was decided to postpone the examination until he had rested.

Besides bonds and money, Mr. Dykeman carried bags heavily packed with wearing apparel. He will be detained in Dorchester until his sister or other relatives communicate with the authorities there.

SCHOLAR, TRAVELER, NEWS WRITER GONE.

FRANK OAKLEY DIES AFTER A LONG ILLNESS; FUNERAL SERVICES TUESDAY.

Following a prolonged illness, Frank Oakley, deputy inspector of food and drugs for the State Board of Health and a pioneer newspaper man, well and favorably known throughout the county, died last night at 322 Buena Vista street. Funeral services will be conducted Tuesday at 9 a.m. in the chapel of Godeau & Martinoni.

Born in Brussels, Belgium, Jan. 6, 1849, Mr. Oakley, who was a son of one of the foremost physicians of the Belgian capital, spent much of his early life in colleges and universities. He was a graduate of Oxford and several other institutions. After completing his education he spent a small fortune in travel.

At the end of a voyage he landed in this city, where he soon engaged in daily newspaper work. For many years he was connected with the old Herald and was later identified with various newspapers in the city. Fourteen years ago he became a deputy inspector for the State Board of Health. He was one of the best-known and most popular characters around the City Hall and Courthouse for more than a quarter of a century. He leaves no relatives in this country.

FOURTH AT VENICE.

Bay District Celebration to Continue Three Days.

[LOCAL CORRESPONDENCE.]

VENICE, July 2.—Venice's Fourth of July celebration will be a three-day frolic, beginning early Saturday and lasting until late Monday night. According to regulations made by the city, fire crackers will be legitimate all that time, patriotic concerts will be presented for the visitors and a series of entertainments on land, air and sea will include a continual bombardment and noise-making during the whole time.

Independence Day programs will be presented in a number of the churches on the bay Sunday. Other organizations will also celebrate.

NEARS COMPLETION.

San Diego and Arizona Railroad to Resume Operation.

[EXCLUSIVE DISPATCH.]

CARRISO GORGE, July 2.—Unless something unforseen happens the San Diego and Arizona Railway will open for business again about July 15, according to announcement made here today.

Workingmen are busy day and night moving the top of the mountain from the tunnel in the gorge, which has given the railroad officials so much trouble. The recent heavy blast moved the earth up and down and a second blast has been necessary.

FOURTH AT HARBOR.

[LOCAL CORRESPONDENCE.]

LOS ANGELES HARBOR, July 2.—A parade of fraternal organizations, with contingents from Fort MacArthur and the fleet to assist, is planned here for Monday morning. Following the parade there will be a picnic at Point Firmin. In the afternoon there will be dancing and speaking and fireworks in the evening.

WANT DRAWBRIDGE.

[LOCAL CORRESPONDENCE.]

LOS ANGELES HARBOR, July 2.—Wilmington is making a strong effort to get the proposed drawbridge over the east basin channel actually started. The Harbor Committee of the Los Angeles Chamber of Commerce met today with the Wilmington organization in order to hear some of the reasons advanced for the necessity of the drawbridge.

Theaters Amusements—Entertainments

GRAUMAN'S SYMPHONY ORCHESTRA—

CONCERT EVERY SUNDAY AT 11 A.M.

VICTORY THEATER— BROADWAY, OPP. HAMBURGER'S TODAY LAST TIMES 11 TO 11 DAILY

VICTORY THEATRE
MARY MILES MINTER In "JENNY BE GOOD"
Mack Sennett Comedy, "FRESH FROM THE CITY."
OUR QUARTETTE, with Mabelle Burch, the American Galli Curci.

WHAT HAPPENS WHEN A GIRL OF 18 IS LEFT AS A BACHELOR'S WARD?

VIOLA DANA is "DANGEROUS to MEN"

NATIONAL PREMIERE VICTORY THEATER TOMORROW

PHILHARMONIC AUDITORIUM— (Formerly Clune's) Phones: Pico 3454; Pico 1311
AUDITORIUM BUILDING, FIFTH AND OLIVE
JIM MORLEY Presents
WILBER MUSICAL COMEDY COMPANY
MATINEE TODAY
TODAY AND TONIGHT ONLY

NOW PLAYING "FLORA BELLA" The Big Musical Comedy HIT NOW PLAYING

POPULAR PRICES Evenings—25c, 50c, 75c, $1.00 Matinees—25c, 50c, 75c AND WAR TAX

STARTING MONDAY MATINEE—"THE CHOCOLATE SOLDIER."
SEATS NOW ON SALE

EL CAMINO REAL AMPHITHEATER—HOLLYWOOD
(1 MORE WEEK) THE (1 MORE WEEK)
PILGRIMAGE PLAY
(LIFE OF THE CHRIST)
Tickets at Birkel's Music Store, 446 South Broadway. Phones: 60185; Broadway 3. Kress-Wise Drug Co., Hollywood. 578384.
Auto Route to Corner Cahuenga and Highland Avenue.
Special Street Cars from Depot, Fourth and Hill Sts.

MOROSCO THEATER— MATINEE TODAY
OLIVER MOROSCO PRESENTS
VERY LIMITED ENGAGEMENT
"THE NAUGHTY WIFE"
MATS.—10c to 50c. Eves.—10c to 75c.
Next Attraction—"THE CLAM-DIGGER."

MASON OPERA HOUSE— THIS WEEK AND NEXT MATINEE TODAY
RICHARD WALTON TULLY Offers the Sparkling Comedy
"KEEP HER SMILING"
POP. SUMMER PRICES: Nights & Sat. Mat., 50c to $2. Wed. Mat., 50c to $1.50.

MAJESTIC THEATER— Matinee Today 2:15
SECOND BIG WEEK STARTS TOMORROW NIGHT
WILKES STOCK COMPANY in
"At 9:45" A GRIPPING MELODRAMA BY OWEN DAVIS
With EVELYN VARDEN and EDWARD EVERETT HORTON.
HOLIDAY MATINEE NEXT MONDAY AT 2:15.

LOS ANGELES ATHLETIC CLUB—
Famous "STRANGLER" ED LEWIS and GARO MAYAKI, World Champion.
JIUJITSU BATTLE TO A FINISH TONIGHT, July 3.
PUBLIC. WOMEN ADMITTED. PRICES, $2, $3 AND $5.

WASHINGTON PARK— BASEBALL TODAY
LOS ANGELES vs. SACRAMENTO
Game Called at 2:30 P. M.

ORPHEUM— The Best in Vaudeville. Orpheum Circuit.
BOTHWELL BROWNE and Bathing Beauties, with BROWNE SISTERS
OLIVER SMITH & CO. "A Touch in Time"
HENRI SCOTT Famous Band Soloist
WERNER & AMOROS TRIO "Love's Follies"
NED NORWORTH and Evelyn Wells
EMILY & WILLIE "Just a Pair of Eccentrics"
FOX & INGRAHAM "Song Shoppers"
Orpheum Orchestra Concerts
NELLIE V. NICHOLS "Herself"
Topics of the Day
Every Day at 2, 15c to 75c; Every Night at 8, 15c to $1.25. Phones: 10477, Main 917.

THEATER DE LUXE— Alvarado, Bet. 6th and 7th Sts. OPPOSITE WESTLAKE PARK.
SATURDAY ONLY, JULY 3
CHARLES RAY in "PLAYING THE GAME"

PANTAGES— VAUDEVILLE
MATINEE TODAY AT 2:30
CONTINUOUS TONIGHT 6:15 TILL 11
"MEET ME AT PANTAGES"
SPARKLING GIRL SHOW "FOLLIES OF 1920" and VAUDEVILLE

HIPPODROME— Main St. at 4th—Almost
NOW SHOWING
ZENA KEEFE in "THE WOMAN GOD SENT."
AND VAUDEVILLE.

GORE'S BURBANK— 6th and Main
Stop, Look, Listen
WITH ED ARMSTRONG AND HIS BABY DOLLS ALL WEEK.

ALHAMBRA THEATER 731 SO. HILL ST.
SESSUE HAYAKAWA
IN HIS NEWEST CHARACTERIZATION
"THE BRAND OF LOPEZ"

Schools and Colleges

ARD SCHOOL (Milita
Leading Coast School for Boys. 21st year opens begins June 21st. Robert S. ... Head Master. Send for catalog. 400 ... Cal. Phone 74203.

STUDY PAYS BIG PROF
Designed to Meet Needs of Young Business Men, ... Fifty Modern Courses, Including Wireless, Engineering, Accountancy, High School Subjects. Write Today for ... Y.M.C.A. SCHOOLS, 715 S. HOPE ST.

BEACH MILITARY ACADEMY, 2710 S. OCEAN AVE. Most delightful spot on the Coast. Lessons in the ... swimming, private entrance to the sea. Croquet, Basket ball and exercise. Full particulars on application or ... PROFESSOR BLACKWELL. Phone Home 2124.

BUSINESS COLLE
... Telegraphy. Tuition may be earned by assisting ... Street, opposite March-Strong Bldg. Phone 62156.

DENA MILITARY ACAD
On W. Ave. 64 near Pasadena. ... class school for boys, from 5th to 12th grades, inclusive. ... and Day pupils. Inquire of Col. C. M. Wood, Pasadena. Telephone (L. A.) 29491, or (Pasadena) Fair Oaks ...

MILITARY ACADEMY, 800 S. Alv
Day and Boarding School for Young Boys ... session the year round. SUMMER CAMP at ... Address C. C. BURNETT, Phone 12647.

Delightfully situated. Well equipped with X-Ray ... modern devices necessary for a thorough chiropractic ... tion. All forms of Chiropractic and Drugless Treatments by medical, physical, microscopy and cupping. ... evening classes. Catalogue Free. 1924 So. Figueroa St. Phone ...

LES MILITARY ACADE
Huntington Drive, near Pasadena. Highest standard ... TRAINING AND GENERAL CULTURE. 25th year. ... and discriminating parents. Boys admitted ... ALTER J. BAILEY, A.M., Principal.

Experts' Training Insti
School of INTENSIVE Training."
... SECRETARIAL AND CIVIL SERVICE COURSES ... and Spring Streets.

Brownsberger Commercial College
... College Building, 424 South Hope St., Los Angeles. ... High Grade Training School of the West. STUDENTS ENROLLED DAILY. ... for Victory Year Book of Information.

RNIA
For young boys. Limited to 15 ... and a small number of day ... Summer session, June 16 to ... 4002 West 16th. Phone ... U. WM. BRICK, M.A., Prin.

School SUMMER COURSES O
... Literature, Public-Speaking, Story-Telling, ... Value and Diction, Special Elementary ... Wilshire Blvd.

OOD
Will open its SUMMER SESSION ... continuing for six weeks until ... Courses offered in Music, Art, Oratory, ... sion, High School and Grade ... Boarding and day pupils ... Hollywood, Los Angeles, Cal. ...

MILITARY ACADEMY
... School for Little Boys. The largest school of ... America. Pupils admitted at any time. In session ... year around. Summer school opens June 14th. ... ing. R.F.D. No. 7, Box 950. Phone 74316. ... LIBBS, Headmaster.

ODBURY BUSINESS COLLEG
Foremost Since 1884. Individual Instruction. ... ding, Los Angeles. Branches at Riverside and ...

OL
Not only a school for drama, but a ... general culture. MUSIC, DANCING, ... their branches. Patronized by ... John Cort and many others. ... Rent for Recitals and Amateur ...

NT SCHOOL FOR BO
... the whole boy—mind, body and character. ... talog address ... Ph.D., Headmaster, Box 809, Claremont, Cal.

Pacific Coast Doubles Championship is in Full Swing; Sacramento Wallops the Angels.

STAR NET TEAMS HAVE EASY TIME

No Upsets in Opening of the Coast Championships.

Kinsey and Kinsey Wade Through Selma, Pettit.

McLoughlin and Bundy Take a Couple of Matches.

BY PAUL LOWRY.

The thirty-third annual tennis tourney for the doubles championship of the Pacific Coast swung into action on the courts of the Los Angeles Country Club yesterday morning with twenty-six teams in the running. Before nightfall half of this number had acknowledged defeat.

Aside from the stirring battle put up by Hinckley and Godshall, Pacific Coast junior champs, against Allen and Ferrandini, the day's proceedings passed off in a mild and placid manner.

The star northern teams—Griffin and Davis and the Kinsey brothers—had little trouble winning their matches. The Kinseys paraded through Selma and Pettit without exertion, being content to poke over exasperating rainbow lobs and teasing cuts. The score was 6-3, 6-0, 6-0.

START GOOD.

McLoughlin and Bundy, counted as the aces of the southern colony, started out impressively. Greppin and Huneke, Los Angeles high school boys, were able to collect but one game from the former national champs. Scree 6-1, 6-0, 6-0. The veterans played fairly consistent tennis, though McLoughlin was away off in some of the shots that made him famous in past years.

Rosenberg and Johnson, the weakest of the three teams from San Francisco, walloped the ancients, Dr. Thomason and Walter Bowers, 2-6, 6-2, 6-4, 6-3. Later they were put out of commission in a second-round match by McLoughlin and Bundy.

Mike Fotrell and Irving Weinstein, of San Francisco were unable to make the trip south and defaulted to Wolff and Reidy.

SOME MATCH.

The big feature of the day was the Hinckley-Godshall and Allen-Ferrandini match. It went five sets, with the latter winning after an uphill battle. The scores were 4-6, 6-3, 6-4, 11-9, 6-4.

Hinckley and Godshall came within inches of winning the match in the fourth set. They had five games to four on their rivals with Godshall serving. Errors lost them their big chance and Allen and Ferrandini ultimately won the set, 11-9.

In the fifth set the games went to 4-all. Allen and Ferrandini made it 5-4 when Allen captured his service, following this up by nabbing Godshall's serve. A drive by Allen squarely between Hinckley and Godshall at the net ended the match.

Of peculiar interest is the fact that these four players opposed each other last year for the Coast junior title, but they paired off differently. Allen and Godshall composed one team and Ferrandini and Hinckley the other. Allen and Ferrandini, being over the age limit this year, were automatically eliminated from junior ranks.

Brow Hendricks and Hal Braley rose up from the veterans' cemetery long enough to throw a scare into Griffin and Davis. The oldtimers made a game fight and prolonged the activity to deuce sets each time. The ability of Davis and Griffin to hit in the pinches brought them victory, 9-7, 8-6, 7-5.

Browne and Wayne, former clay-court champs, had clear sailing, and will meet McLoughlin and Bundy in one of the crucial and feature matches today at 2 o'clock.

The summaries:

FIRST ROUND.

Reynolds and Reed defeated Dunne and Duque, 6-2, 6-0, 6-0; Brown and Wayne defeated Stanbrough and Wagner, 6-4, 6-2, 6-3; Allen and Ferrandini defeated Williamson and Peel, 11-9, 7-5; Rosenberg and Johnson defeated Thomason and Bowers, 2-6, 6-2, 6-4, 6-3; McLoughlin and Bundy defeated Gregson and Huneke, 6-1, 6-0, 6-0; Kinsey and Kinsey defeated Selma and Pettit, 6-3, 6-0, 6-0; Wolff and Reidy defeated Fotrell and Weinstein, default; Hinckley and Godshall defeated Hopkins and Barbanian, 4-6, 6-4, 11-9, 6-4; Hopkins and Barbanian defeated Perrett and Perrett, 6-2, 6-4; Warren and Adams defeated Barker and Bunch, 6-2, 6-1, 2-6, 6-3.

SECOND ROUND.

Griffin and Davis defeated Hendricks and Braley, 9-7, 8-6, 7-5; Kinsey and Kinsey defeated Wolff and Reidy, 6-2, 6-0, 6-0; McLoughlin and Bundy defeated Greppin and Huneke, 6-1, 6-0, 6-0; Browne and Wayne defeated Callahan and Hoskins, 6-2, 6-2, 6-3; Rosenberg and Johnson defeated Hinckley and Godshall, 4-6, 6-3, 6-4; Allen and Ferrandini defeated Warren and Adams, default.

BOSTON OARSMEN DEFEATED AGAIN.

[BY CABLE AND ASSOCIATED PRESS.]

HENLEY ON THAMES (Eng.) July 2.—Magdalen College, Oxford, defeated the four of the Union Boat Club of Boston in their heat today for the stewards challenge cup in the regatta here. Magdalen won by three lengths. The time was 8m. 41s.

Ivan and Hinkston 6-1, 6-2, 6-3; Snodgrass and Reinke defeated Marks and Cavothers, 6-1, 6-1, 6-1.

SCHEDULE OF TODAY'S PLAY.

10:30 a.m.—Marsh and Morgan vs. Reynolds and Reid; Allen and Ferrandini vs. Hopkins and Barbanian, Davies and Johns vs. Warren and Adams, 2 p.m.—Wayne and Browne vs. McLoughlin and Bundy; Davis and Griffin vs. winner Marsh and Morgan vs. Reynolds and Reid.

3:30 p.m.—Snodgrass and Reinke vs. winner Davies and Johns vs. Warren and Adams, Kinsey and Kinsey vs. winner Allen and Ferrandini vs. Hopkins and Barbanian.

FIRST FRAME PUNCHES WIN FOR THE SEALS.

[BY A. P. NIGHT WIRE.]

SAN FRANCISCO, July 2.—San Francisco got a running start of four runs in the first two innings and won from Salt Lake, Salt Lake rallied in the eighth, and Lewis was sent in for Scott and supplied the brakes.

SALT LAKE.	AB	R	H	O	A	SAN FRANCISCO.	AB	R	H	O	A
Maggert cf	5	0	2	3	0	Fgerald,rf	4	1	2	1	0
Johnson,ss	5	1	1	2	7	Corhan,ss	4	0	0	0	1
Krug,2b	5	2	0	2	2	Cvens,1b	4	0	0	10	1
Bumler,rf	2	1	1	0	0	Connolly,lf	4	1	1	0	0
Shott,1b	5	0	1	9	1	Walsh,3b	4	0	1	1	0
M'Mnn,3b	4	0	1	1	2	Schick,cf	4	0	1	1	0
Hood,lf	4	0	1	2	0	Kann,s,2b	4	1	1	2	2
Jenkins,c	4	0	1	5	0	Corman,c	3	0	1	5	0
Cullop,p	1	0	0	1	0	Scott,p	1	0	0	1	4
Reiger,p	3	0	0	0	1	Lewis,p	0	0	0	0	1
Totals	34	4	9	24	12	Totals	32	5	10	27	20

SCORE BY INNINGS.

	1	2	3	4	5	6	7	8	9
Salt Lake	0	0	0	0	0	0	0	0	4
San Francisco	2	2	0	0	1	0	0	5	x

SUMMARY.

Errors—Mulligan, Johnson, Corhan, Kann, 2. Stolen bases—Fitzgerald, Corhan. Two-base hits—Maggert, Bumler, Schick. Sacrifice hits—Krug, Scott, 2. Struck out—By Cullop, 1; by Scott, 3; by Reiger, 2. Double plays—Corhan to Walsh to Cvens; Johnson to Krug to Shott. Passed ball—Jenkins. Hit by pitcher—Cullop, Scott, 2. Winning pitcher—Scott. Losing pitcher—Cullop. Umpires—Doyle and Eason.

PORTLAND DEFEATS OAKS IN THE NINTH.

[BY A. P. NIGHT WIRE.]

PORTLAND (Or.) July 2.—Scoring five runs in the ninth inning on seven hits, Portland overcame a four-run lead and defeated Oakland in today's game, 9 to 8. The score:

OAKLAND.	AB	R	H	O	A	PORTLAND.	AB	R	H	O	A
Mulligan,3b	4	2	1	1	2	Blue,lf	4	2	1	2	0
Wills,rf	3	1	0	0	0	Wis'on,2b	4	2	1	1	0
Grisinle,1b	4	1	2	9	1	Johnston,ss	4	0	1	2	3
Miller,lf	4	0	1	1	0	Schaller,3b	4	0	0	1	2
Knight,2b	4	1	3	0	2	Cox,rf	4	0	1	3	0
Whitaker,ss	4	0	1	2	3	Fisher,c	4	0	1	5	0
Fitzsim'ns,2b	3	0	1	2	3	Giglin,2b	4	0	1	2	3
Mitze,c	4	0	1	3	0	Granger,ss	4	2	1	4	4
Hoffman,p	4	0	0	0	2	Mahler,p	4	1	1	0	4
Boeling,p	0	0	0	0	0	Kallio,p	2	0	0	0	0
Totals	35	6	11	25	13	Totals	36	9	11	27	12

One out when winning run scored.

SCORE BY INNINGS.

	1	2	3	4	5	6	7	8	9
Oakland	0	1	0	0	0	4	2	1	0—8
Portland	0	0	2	0	0	0	2	5	0—9

SUMMARY.

Errors—Wills, Knight, Bruhaker, Blue, 2; Kallio. Struck out—By Glazier, 4; by Weaver, 2. Bases on balls—Off Kallio, 3; off Glazier, 1; off Weaver, 4; off Hoffman, 1. Two-base hits—Bruhaker, Granger, Mahler. Double plays—Granger to Blue; Wisterzil to Giglin to Blue; Knight to Fitzsimmons to Grisinle. Sacrifice hits—Wills, Weaver, Cox. Stolen bases—Granger, Wills, Guisler. Passed balls—Mitze, 2. Hit by pitcher—By Kallio, 1; by Glazier, 1. Left on bases—Oakland, 8; Portland, 7. Hits—Off Kallio, 4 in 3 innings; off Glazier, 5 in 5 innings; off Hoffman, 11 in 8 innings; off Boeling, 1 in 1 inning. Passed ball—Mitze. Time of game—2h. 15m. Umpires—Hildebrand and Evans.

MITCHELL'S WORK WINS FOR VERNON.

[BY A. P. NIGHT WIRE.]

SEATTLE (Wash.) July 2.—W. Mitchell allowed only four hits today and Vernon won from Seattle, 6 to 2. The score:

VERNON.	AB	R	H	O	A	SEATTLE.	AB	R	H	O	A
J.Mitchell,ss	4	2	2	1	4	Cgham,cf	3	0	0	2	0
High,lf	4	2	2	1	0	Bohne,2b	4	1	0	6	3
Wortz,cf	4	0	1	2	0	Kelly,lf	4	0	0	0	0
Fisher,2b	5	0	1	3	4	Eldred,c	4	0	0	1	1
Borton,1b	4	0	2	13	0	Kenyon,p	2	0	0	1	3
Long,rf	4	0	2	2	0	Tinker,1b	3	0	1	10	2
Smith,3b	4	0	1	1	2	Stumpf,ss	3	0	0	1	5
DeVinc'nz,c	4	0	1	2	2	Adams,c	3	0	0	3	2
W.Mitchell,p	4	0	0	0	3	Demaree,p	3	0	0	0	2
Totals	37	6	12	27	11	Totals	30	2	1	27	13

SCORE BY INNINGS.

	1	2	3	4	5	6	7	8	9
Vernon	0	0	1	0	0	3	1	1	0—6
Seattle	0	0	0	0	0	1	0	0	1—2

SUMMARY.

Errors—Long, Bohne, Kenyon, Stumpf, Adams. Two-base hits—W. Mitchell, High, 2; Chadbourne, Borton, 2; J. Mitchell. Home run—Murphy. Sacrifice hits—Fisher, Kenyon. Stolen bases—W. Mitchell, 1; off Demaree, 2. Struck out—By W. Mitchell, 7; by Demaree, 3. Double plays—Bohne to Eldred; Fisher to Borton; Stumpf to Tinker; Adams to Konetchy to Rawlech; Eldred to Stumpf to Bohne. Runs responsible for—Demaree, 3; W. Mitchell, 2.

Smoke? TRY a Tampa Tokens ONCE! —[Advertisement.

FITTERY STEPS ON THE ANGELS.

Portsider Throws It Into His Former Teammates.

Seraphs Play Lifeless Ball Back of Thomas.

Grover Shines at the Bat for the Visitors.

BY ED O'MALLEY.

Even our own typewriter wouldn't believe it and skipped three times before it registered the following: Sacramento 3, Los Angeles 1. We had become fully inured to the belief that all the influence of the combined ouija boards and fortune tellers in the world could not swing a Sacramento victory and yet that astounding feat came off yesterday at Washington Park before a fair crowd of nonbelievers. The principal factors in bringing about this miracle were Paul Fittery and Master Grover, the latter of whom holds down the difficult station for the Yippers.

Fittery, who portsided for the Angels last year, was sent in against his old team-mates and he surely pitched the game of his life. He twirled the Seraphs into a listless, indifferent mood until it looked as if all that was required of them was to step to the plate and go through the formality of being put out. We don't know where Paul corralled that bunch of effectiveness unless it was that he had stored it away in a safety deposit vault to be sprung and used on such an occasion as that of yesterday.

GROVER THERE.

As for Grover he was the glucose kid at the critical moment in several instances and drove in all three of the visitors' runs. The members from the heart of California started to get chesty even as early as the second inning. After Orr had flied to Ellis and Sheehan was given a base on balls, Pete Compton shoved one through second for a clean single. Kopp lined to Ellis and both runners were advanced on a passed ball. It was here that Grover bolted one down the third-base line far out of the reach of Niehoff and both Sheehan and Compton scored. Fittery was an easy out, McAuley to Zeider.

The Senators scored again in the fourth inning as follows: Sheehan clicked a nasty one to McAuley, who was just able to get his left finger tips on it. Mac checked the pill, but could not recover it in time to nail Sheehan. Compton tried to place one in right, but Thomas ran over and grabbed it and threw Pete out to Crandall. Kopp popped to Lapan. Came Grover again in a circle with havoc in his eye. He nailed the first ball pitched for a beauty bright to center, sending Sheehan over the rubber, but died at first when Fittery popped to Zeider.

Lefty Thomas chucked for Killefer. His work was indifferent, especially with men on the bases and his control was none too good.

The Angels threatened only in the fourth inning and this threat fizzled into a squib. McAuley singled to right center. Crandall sent up a popgun foul to Grover. Zeider went out, McGaffigan to Sheehan. Crawford rifled one to center for a single, scoring McAuley, but the best Lapan could do was to send a kindergarten pop to Sheehan.

After the second inning a man sat near us deeply absorbed in a newspaper which he held almost on a level with his eyes. He was still profoundly wrapped in the sheet even when the game was over. "Beg your pardon, sir," ventured we, as we passed him, "the game is over." "I don't care," he drawled back. "I came out here for an afternoon's quiet and I surely got my money's worth." The score:

SACRAMENTO.	AB	R	H	O	A	LOS ANGELES.	AB	R	H	O	A
M'Gan,2b	4	0	0	4	3	Killefer,c	4	0	1	4	1
Sheeh'n,cf	4	0	2	2	0	Mulleg'n,ss	4	0	1	2	4
Cad'r,c	4	0	2	2	1	K.C'ld,2b	4	0	0	2	3
Orr,ss	4	0	0	1	7	Keller,1b	4	0	0	9	0
Mc'Ah'n,1b	2	0	1	9	0	C'ford,rf	4	0	1	1	0
Compton,cf	3	1	1	0	0	Lapan,c	4	0	0	4	0
Kopp,lf	4	0	1	2	0	Ellis,lf	3	0	0	2	0
Downey,2b	4	0	1	2	3	Niehoff,2b	3	0	1	1	2
Fittery,p	4	0	0	0	4	Thomas,p	3	0	1	1	2
						Stat'z,x	1	0	0	0	0
						Hughes,p	0	0	0	0	0
Totals	32	1	8	27	14	Totals	31	1	5	27	9

x—Batted for Thomas in eighth.

SCORE BY INNINGS.

	1	2	3	4	5	6	7	8	9
Sacramento	0	0	0	1	0	0	0	0	0—1
Base hits	0	2	2	1	0	0	0	1	0—8
Los Angeles	0	0	0	0	0	0	0	0	1—1
Base hits	0	0	1	2	0	1	0	1	0—5

SUMMARY.

Errors—Schang, Orr, 2. Two-base hit—Kopp. Sacrifice hit—Compton. Struck out—By Thomas, 2; by Fittery, 2; by Hughes, 2. Bases on balls—Off Thomas, 3. Runs responsible for—Thomas, 2. Seven hits, 3 runs, 27 at bat, off Thomas in 8 innings. Charge defeat to Thomas. Double plays—Killefer to McAuley; Mcallahan to Sheehan; K. Crandall to McAuley; Orr to Sheehan. Wild pitch—Thomas. Time of game—1h. 51m. Umpires—Byron and Anderson.

FRANKIE FARREN IS WINNER OVER O'BIEN.

[BY A. P. NIGHT WIRE.]

FRESNO, July 2. — Frankie Farren, lightweight boxer of San Francisco, was awarded a decision over Tommy O'Brien in the main event of the American Legion boxing show tonight. The decision was an unpopular one. Those in attendance thinking O'Brien should at least receive a draw, as he fought his opponent a toe to toe fight throughout the entire four rounds.

TO BREAK TRAINING.

[BY A. P. NIGHT WIRE.]

BENTON HARBOR (Mich.) July 2.—Benny Leonard, lightweight champion, plans to wind up training tomorrow in preparation for his ten-round championship match with Charley White, of Chicago here Monday.

DUMMY LAND TO DO PITCHING.

The deaf-mute baseball championship of California will be settled at Exposition Park tomorrow morning when the San Francisco All-Stars tackle the Los Angeles All-Stars.

"Dummy" Land, who had a tryout with the Oakland team of the Coast League, will pitch for San Francisco, and Wallace for Los Angeles. A hot time is expected. The game will start at 10:30.

MAJOR LEAGUE RESULTS.

Owing to heavy use of wires covering the Democratic convention, The Times was unable to get a number of the eastern box scores.

CARDINALS GRAB.

[BY A. P. NIGHT WIRE.]

CHICAGO, July 2.—Erratic fielding by Chicago, coupled with opportune hitting, gave St. Louis victory over the locals. The score:

ST. LOUIS.	AB	R	H	O	A	CHICAGO.	AB	R	H	O	A
Tobin,rf	6	1	3	4	0	Leibold,rf	4	1	0	2	0
Gedeon,2b	6	1	3	3	4	E.C'lins,2b	5	2	2	2	6
Sisler,1b	4	1	0	10	1	Weaver,3b	5	0	3	1	1
J'dan,cf	4	0	2	2	0	Jackson,lf	5	0	3	2	0
K.W'ams,lf	6	1	2	4	0	Felsch,cf	4	0	0	3	0
Gerber,ss	5	1	2	0	1	J.C'lins,1b	5	0	1	9	0
Severeid,c	5	0	0	7	2	Risberg,ss	4	0	1	3	4
T'yson,3b	3	1	1	1	5	Schalk,c	4	1	2	7	1
Shocker,p	3	0	0	1	1	C.W'ams,p	3	0	1	0	1
Totals	45	7	14	36	13	Totals	37	5	10	30	15

SCORE BY INNINGS.

	1	2	3	4	5	6	7	8	9
St. Louis	0	1	0	3	0	0	0	0	3—7
Chicago	0	0	0	0	3	0	1	0	1—5

SUMMARY.

Errors—E. Collins, Weaver, Schalk. Two-base hits—K. Williams, Tobin, Weaver, 2; Gedeon, Jacobson. Home runs—Risberg, E. Collins. Stolen bases—Severeid, Sacrifice hits—C. Williams, Jackson. Double play—C. Williams to Risberg to J. Collins. Left on bases—St. Louis, 12; Chicago, 9. Bases on balls—Off Williams, 4; off Shocker, 2. Struck out—By Williams, 5; by Shocker, 1. Wild pitch—Williams. Umpires—Hildebrand and Evans.

DETROIT LOSES AGAIN.

[BY A. P. NIGHT WIRE.]

DETROIT, July 2.—Cleveland hit three Detroit pitchers hard and won the opening game of the series. A costly error by Pinelli started the scoring for the visitors in the third which netted six runs after two men were out. The score:

CLEVELAND.	AB	R	H	O	A	DETROIT.	AB	R	H	O	A
Jan'son,lf	4	1	2	2	0	Young,2b	4	0	1	2	4
Evans,lf	1	0	0	1	0	Bush,ss	4	0	1	3	4
Speaker,cf	2	1	0	2	0	Heilm'n,cf	4	0	0	2	0
Speaker,cf	2	1	0	2	0	Veach,lf	4	0	1	1	0
Smith,rf	4	2	3	0	0	F'gstad,rf	4	1	1	1	0
Wood,rf	1	0	0	0	0	Ellers,1b	4	1	1	10	1
Grimes,2b	4	1	1	3	3	Pinelli,3b	4	1	2	0	2
W'gner,2b	3	0	2	4	1	Stanage,c	2	0	0	7	0
J'ston,1b	3	0	2	4	1	Manion,c	1	0	0	2	0
Bagby,p	3	0	0	0	2	Dauss,p	3	0	0	0	2
O'Neill,c	4	0	0	2	0	Ayers,p	0	0	0	0	0
Co'cki,p	3	0	0	1	0	Olivia,p	0	0	0	0	0
						Hamilton,p	1	0	0	0	0
						A'smith,xx	1	0	0	0	0
						Jones,xxx	1	0	0	0	0
Totals	37	10	12	27	10	Totals	35	3	9	27	12

x—Batted for Dauss in fifth.
xx—Batted for Ayers in seventh.
xxx—Batted for Olivia in ninth.

SCORE BY INNINGS.

	1	2	3	4	5	6	7	8	9
Cleveland	0	0	0	0	0	2	0	7	0—10
Detroit	0	1	0	0	0	2	0	0	0—3

SUMMARY.

Errors—Wambsganss, Johnston, Pinelli. Two-base hit—Wambsganss. Three-base hit—Wambsganss, 2; Johnston. Shorten. Sacrifice hit—Johnston. Double plays—Wambsganss to Johnston; Chapman to Wambsganss to Burns; Veach to Manion. Left on bases—Cleveland, 5; Detroit, 6. Bases on balls—Off Dauss, 2; off Coveleskie, 1; off Ogle, 1. Innings pitched—By Dauss, 5. Struck out—By Coveleskie, 1; by Ayers, 1. Losing pitcher—Dauss. Umpires—Nallin and Connolly.

CINCY IN ELEVENTH.

[BY A. P. NIGHT WIRE.]

CINCINNATI, July 2.—Cincinnati defeated Chicago today, 6 to 5, in a hard-fought eleven-inning game. Both Ring and Carter were hit freely. The score:

CHICAGO.	AB	R	H	O	A	CINCINNATI.	AB	R	H	O	A
Twsley,cf	5	0	1	2	0	Bath,2b	4	0	1	2	2
H'looher,ss	5	0	2	2	2	Groh,3b	4	0	1	1	3
Terry,2b	4	0	1	4	6	Roush,lf	5	0	1	1	0
H'erton,1f	4	2	1	5	0	Duncan,rf	5	0	1	2	0
Merkle,1b	4	1	1	16	1	Korf,ss	3	2	2	2	4
Barber,rf	4	0	1	4	0	Neale,cf	4	1	2	3	0
Herzog,3b	5	1	2	0	3	Sea,cf	3	1	0	7	0
Daly,c	2	1	1	2	0	Wingo,c	5	0	1	3	2
O'Farrell,c	2	0	0	0	1	Ring,p	4	1	2	0	2
Carter,p	4	0	1	0	2						
Totals	47	5	9	21	15	Totals	37	6	10	33	20

One out when winning run scored.

SCORE BY INNINGS.

	1	2	3	4	5	6	7	8	9	10	11
Chicago	0	0	0	2	0	0	0	0	1	0	2—5
Cincinnati	0	0	0	0	2	0	1	0	0	1	0—6

SUMMARY.

Errors—Hollocher, Daly. Two-base hits—Korf, Wingo, Merkle. Three-base hits—Robertson, Carter. Stolen bases—Groh, Korf, Neale, Robertson. Sacrifice hits—Rath, Neale, Sea, Terry, Barber, 2. Double play—Rath to Roush to Korf. Left on bases—Chicago, 6; Cincinnati, 7. Bases on balls—Off Ring, 4; off Carter, 3. Hit by pitcher—By Carter, 1. Struck out—By Ring, 1; by Carter, 1. Balk—Carter. Umpires—Klem and Rigler.

DOAK EFFECTIVE.

[BY A. P. NIGHT WIRE.]

ST. LOUIS, July 2.—St. Louis defeated Pittsburg, Doak holding the visitors safe all the way, while the locals bunched hits off Hamilton in the third inning for enough runs to win. The score:

PITTSBURG.	AB	R	H	O	A	ST. LOUIS.	AB	R	H	O	A
Bigbee,lf	4	0	0	2	0	Jasvris,1b	3	0	2	8	1
Carey cf	3	0	2	4	0	Scott,ss	4	0	0	1	7
S'worth,rf	3	0	0	3	0	Stock,3b	4	0	1	1	2
Whitted,2b	4	0	1	1	2	M'ntie,2b	2	0	0	1	2
Caton,ss	4	0	1	3	3	M'Henry,lf	3	0	0	2	0
Grimes,1b	4	0	1	8	0	Schultz,rf	3	0	0	1	0
Barbare,2b	4	0	0	2	3	Lewis,c	3	0	0	4	0
Schmidt,c	2	0	0	2	1	Dilhoefer,c	2	0	1	1	0
Hamilton,p	2	0	0	0	1	Doak,p	3	0	1	0	1
Meadow,x	1	0	0	0	0						
N'holson,x	1	0	0	0	0						
Totals	32	0	4	24	15	Totals	25	3	6	27	10

x—Batted for Hamilton in eighth.

SCORE BY INNINGS.

	1	2	3	4	5	6	7	8	9
Pittsburg	0	0	0	0	0	0	0	0	0
St. Louis	0	0	2	0	0	0	0	1	x

SUMMARY.

Error—Schultz. Two-base hits—Caton, Dilhoefer. Sacrifice hits—Doak, 2. Left on bases—Pittsburg, 5; St. Louis, 3. Bases on balls—Off Hamilton, 1; off Meadow, 2. Struck out—By Doak, 3; by Hamilton, 7. Losing pitcher—Hamilton. Umpires—Rigler and Moran.

STANDING OF THE CLUBS

PACIFIC COAST LEAGUE.

	W.	L.	P.C.		W.	L.	P.C.
Vernon	52	38	.581	Portland	39	40	.494
Salt Lake	47	37	.560	Oakland	39	42	.482
Los Angeles	48	37	.565	Sacramento	35	49	.417
S. Francisco	44	40	.524	Seattle	32	50	.390

Yesterday's Results.

Sacramento, 3; Los Angeles, 1.
Vernon, 6; Seattle, 2.
San Francisco, 5; Salt Lake, 4.
Portland, 9; Oakland, 8.

NATIONAL LEAGUE.

	W.	L.	P.C.		W.	L.	P.C.
Cincinnati	38	24	.613	Boston	29	31	.483
Brooklyn	35	30	.538	Pittsburg	29	31	.483
Chicago	33	32	.508	New York	31	37	.456
St. Louis	31	32	.492	Philadelphia	25	38	.397

Yesterday's Results.

Cincinnati, 6; Chicago, 5.
St. Louis, 3; Pittsburg, 0.
Boston, 9-4; New York, 7-13.
Brooklyn, 2; Philadelphia, 1.

Games Today.

Pittsburg at St. Louis.
Chicago at Cincinnati.
Boston at New York.
Philadelphia at Brooklyn.

AMERICAN LEAGUE.

	W.	L.	P.C.		W.	L.	P.C.
New York	46	23	.667	Boston	31	33	.484
Cleveland	41	27	.603	St. Louis	28	35	.444
Chicago	39	28	.582	Detroit	27	41	.397
Washington	33	29	.533	Philadelphia	17	50	.254

Yesterday's Results.

New York, 7; Philadelphia, 4.
Cleveland, 10; Detroit, 3.
St. Louis, 3; Chicago, 2.
Boston, 10; Washington, 9.

Games Today.

St. Louis at Chicago.
Cleveland at Detroit.
New York at Philadelphia.
Washington at Boston.

AMERICAN ASSOCIATION.

Toledo, 7; Indianapolis, 3.
St. Paul, 8; Minneapolis, 7.
No others.

WESTERN LEAGUE.

Joplin, 3; Oklahoma City, 2.
Omaha, 6; Sioux City, 0.

BOSTON IN TENTH.

[BY A. P. NIGHT WIRE.]

BOSTON, July 2.—Doubles by Witt and Hooper gave Boston a 10-to-9 victory over Washington with one out in the last of the tenth today, after Washington had a 9-to-2 advantage at the end of the sixth. Washington used three pitchers and Boston three.

GIANTS DIVIDE.

[BY A. P. NIGHT WIRE.]

NEW YORK, July 2.—New York and Boston divided a double-header today, the Braves winning the first game, 9 to 7, in eleven innings, and the Giants the second, 13 to 4. The opening contest was marked by five home runs. The Giants found Scott and Hearn easy in the second game.

YANKS COP AGAIN.

[BY A. P. NIGHT WIRE.]

PHILADELPHIA, July 2.—New York went into a tie for first place with Cleveland by taking the fourth straight victory over Philadelphia. Walker's muff in the sixth scored three runs and decided the game.

DODGERS TAKE FOUR.

[BY A. P. NIGHT WIRE.]

BROOKLYN, July 2.—Brooklyn won its fourth straight game by beating Philadelphia in the opening game of the series.

GIANTS TRADE KAUFF.

[BY A. P. NIGHT WIRE.]

NEW YORK, July 2.—The trade of Benny Kauff, New York outfielder, for Outfielder Vernon Spencer of the Toronto Internationals, was announced here tonight by Secretary J. J. O'Brien of the New York club. Spencer is expected to appear in the line-up here tomorrow.

PERTICA LEADS PITCHERS.

The following are the averages of the winning and losing pitchers of the Pacific Coast League up to and including Tuesday's games, June 29:

Name and club—	G.	W.	L.	P.C.
Pertica, Los Angeles	10	11	3	.786
Cullop, Salt Lake	10	9	3	.750
Strout, Salt Lake	10	13	5	.722
Shellenback, Vernon	21	10	4	.714
Sutherland, Portland	19	12	5	.706
Thurston, Salt Lake	19	7	3	.700
Dell,

os the Angels.

JUST STRANGLE OR SCRAMBLE?

Former the Perfectly Polite Jiujitsu Method.

Lewis and Mayaki in Choking Business Tonight.

Championship of World Issue to be Decided.

About the most polite and altogether ethical trick in jiujitsu is to strangle an opponent until his tongue sticks out a yard or two and he gives the signal that he's had plenty. Of course, it must be done with a proper grip on the jacket—and while it's going on it looks as easy as feeding a pretty girl ice cream.

The strangle hold is Garo Mayaki's favorite, next to his fearful armlock, and if he ever gets it on Lewis tonight the Strangler will be the strangled. Lewis, however, knows the same hold better than any other and is likely to give the Jap champion a heroic dose of his own bad medicine.

This match will be in the gymnasium at the Los Angeles Athletic Club and the issue to be determined is the world championship. Each man has vanquished all comers and the question of supremacy lies between them. Neither can afford to lose, the battle is to be to a finish and the hottest kind of action may be expected. Pat Higgins will referee. He knows the game. Best two falls out of three will decide the contest. Rattling jiujitsu preliminaries will be put on. Women will be admitted.

Mayaki yesterday issued an unlimited challenge to Prof. Ito, the L.A.A.C. judo instructor, who doesn't appear anxious to leave the north while the big artist is in town. Mayaki says jiujitsu and judo are one and the same thing. He offers to take on Ito on any basis, winner take all if the latter prefers. He makes another proposition to throw Ito twice in an hour. He goes to the length of giving the local professor the choice of jiujitsu, catch-as-catch-can or the gloves. Looks as though Ito will have to take notice.

KOERNER QUITS SEALS.

[BY A. P. NIGHT WIRE.]

SAN FRANCISCO, July 2.—With the statement that "the criticism of my playing and hitting has become unbearable," Phil Koerner, first baseman of the San Francisco Pacific Coast Baseball League team, left the club today. Koerner, a consistent fielder, was criticised because of weakness at bat this season. Previously he had enjoyed great hitting years.

onize a
onsible
Company

DAY OR NIGHT SERVICE

urtesy, responsibility—are pon which this company eputation for

TAXI SERVICE"

ed, experienced, careful , comfortable, smooth- the same courteous serv- expect from your own are some of the reasons ... Transfer Co.'s Taxi dly gaining the public

onse—Day or Night. in 249 or 10249.

nly Transfer Co. in the city portation Co's. to check bag- to street-address in destina-

Transfer Co.
Main Office 634 Wall St.
Phones-Main 249-10249
WE SELL SERVICE!

T MUSIC CO.
SEVENTH STREET

HES MONTGOMERY BROS. Jewelers 4th and Broadway

PLEDGE AID TO FEDERAL CHIEF.

Colorado Basin Delegates Here in Conference.

No Conflict of Interest, Says Reclamation Director.

Survey of Great Dam Site to be Started Soon.

Following a conference at the Chamber of Commerce yesterday, representatives of various irrigation districts in the Colorado basin below the Grand Canyon assured A. P. Davis, director of the United States reclamation service of their cooperation in furthering the Colorado River project and in the preliminary survey work. The meeting went on record in favor of vesting in the Secretary of the Interior authority to determine the construction, maintenance, operation and distribution of water.

Mr. Davis said that his department is prepared to start the survey of the Boulder Canyon site and elsewhere at once. He expressed himself in favor of the proposed all-American canal and added that if after it should be found not desirable the plan can be changed or abandoned.

Mr. Davis emphasized the necessity of unified action by the Southwest States and said he felt sure that there can be no antagonism between communities of the upper and lower river because the short upper river irrigating season comes at a time when the supply is ample for everybody. He said that he has always maintained that there can be no conflict of interest over the division of the water between the United States and Mexico.

About fifty men attended the conference, including members of the Imperial Valley Irrigation District Board, Coachella Valley, Palo Verde Valley, Yuma Valley, William Mulholland, government engineers and Col. L. K. Chase, chairman of the Chamber of Commerce Committee on Reclamation and Colorado River, presided.

TO APPOINT COMMITTEE.

A committee of seven is to be appointed by Mr. Chase to assemble such information and data as may be requested by Director Davis. This committee will probably report at a conference late this month to be called in San Diego by Mr. Davis. The report on the Colorado River survey by the Secretary of the Interior is to be in the hands of Congress by December 6.

A resolution was passed requesting the University of California and the University of Arizona to report on the State lands in the Colorado basin that may be brought under water through the construction of the Boulder Canyon reservoir.

Approval was expressed of the Kinkaid bill which provides for an examination and report on the condition and possibilities for development by irrigation of Imperial Valley lands. The bill provides for a general survey of the entire situation in Imperial Valley and means for reclaiming the area under water. The total cost of the survey will be $60,000 to which $20,000 has been appropriated by Congress and $20,000 by Imperial Irrigation district. The remaining $20,000, Mr. Davis expects, will be provided by other interested districts.

Mr. Mulholland commended the selection of the Boulder Canyon site, saying he felt sure a dam there is practical, that the formation is solid and that bedrock will be reached in twenty-five to thirty feet. The general expression was that there is enough water, with conservation, for all the irrigable lands in the basin on both sides of the international boundary line.

The belief was expressed by a number of the delegates that, if it seems advisable, the building of the dam could be financed by bonding the lands of the districts interested without waiting for government action.

MORE CARRIERS FOR THE CITY.

Growing Population Makes Additions Necessary: Plan Goodyear Substation.

Sixty-five substitute letter carriers were made regulars yesterday by appointment of Postmaster Brown, making a total list of carriers in Los Angeles of 500 men, one of the largest lists of carriers in the country, it is stated.

To care for the needs of the fast-increasing population of the city, Postmaster Brown stated that within a few weeks there will be thirty or forty new routes laid out, the majority being in the western and southwestern portion of the city, where the most pronounced growth of population is noted. This will necessitate the employment of a large number of substitutes and an available list will be furnished following the civil service examination, July 17.

It is the understanding that it will be necessary in the near future to establish a substation near the Goodyear Tire and Rubber Company plant at the terminus of South Park avenue, as the increase in the number of people in that part of the city has been something phenomenal since active operations began there.

NEED MORE WORKERS.

Los Angeles Shipyard Denies There are Too Many Men Here.

[LOCAL CORRESPONDENCE.]

LOS ANGELES HARBOR, July 3. Secretary Lewis of the Chamber of Commerce denies a report supposedly emanating from Long Beach that no more men are needed here in the shipyards.

"The fact is," states Secretary Lewis, "the Los Angeles shipyard alone needs between 500 and 600 men right now and the company is advertising in eastern papers for skilled mechanics."

The refutation of Secretary Lewis is upon a published report of the industrial secretary of the Long Beach Chamber of Commerce that steps are being taken to prevent shipworkers laid off at Hog Island from coming to the Coast.

Open All Day Today

Hamburger's
ESTABLISHED 1881

Home 10063 — PHONES — Bdwy. 1168

Specially Appetizing Delicacies for 4th of July Menu

Whether the meal is indoors or out, if you want to enhance the enjoyment of it try some of these.

From Hamburger's Delicatessen

Virginia Hams
Paul's Finest Jams
Moluska Pure Clam Broth
Purity Cross Canned Meats
Le Marchand Sardines
Imported Sardine Paste
Spanish Olives Stuffed with Pimientos
Bitter Orange Marmalade
Anchovy and Sardellen Butter
Kosher Sausages and Meats
R.E.D. Salmon

Many other quick and satisfactory helps to a delicious and substantial meal. Our Grocery Department is completely equipped with all the best products for the table—fresh, of high quality, served to you quickly by well informed salespeople who will suggest, if you wish, new, varied and delicious menus.

Specials from the Bakery

Luscious cakes, pastries and pies—the kind that melt in your mouth, are Hamburger's specialty. Try them today and be convinced of their superiority.

Cinnamon Rolls ..... 30c Dozen
Fancy Coffee Cakes ..... 10c Each
Try one of our Layer Cakes
(Hamburger's—Fourth Floor)

In Hamburger's Meat Market

Extra Fancy Dressed Hens .... 90c each
Fresh Shoulder Pork ..... 25c pound
Our Own Pure Pork Sausage . 40c Pound
Beef Pot Roast ..... 25c Pound
Milk Lamb Stew Meat ..... 15c Pound
(Hamburger's—Fourth Floor)

TODAY ONLY
Ten Big Specials

Selected at random from the More than a Million Dollars' worth of Merchandise in Barker Bros.' Fortieth Anniverasry Sale and Annual Summer Clearance.

No Telephone Orders : : : : : : : None Sold to Dealers

75 Oak Rockers
$27.50 Value at
$16.75
These rockers are of quarter-sawed oak, fumed finish. They are upholstered with the best grade brown leatherette, with spring seats. Heavy and durable—extremely comfortable—these rockers are a rare "find."

25 Tea Wagons
$48.00 Value at
$33.50
Made of brown mahogany, having drop leaves and a separate glass tray, these tea wagons are indeed beautiful bargains. You cannot afford to miss taking advantage of this offer.

1000 Beach Bath Towels
Extra-Special Value at
49c
These exceptionally high-grade bath towels are equally desirable for either home or beach use. They are luxuriously heavy, absorbent, sizable. Choice of Terry or ribbed cloth. Truly, a remarkable offer!

1000 Yards of Silks
Values $2 to $6 at
$1.35 per yard
Poplins, Taffetas, Satins and Figured Silks, Pongees and Plain and Figured Foulards are included in this sensational offer of broken lots of silks.
No C.O.D. orders. No telephone orders. No approvals. No exchanges.

100 Traveling Bags
$10.85 Value at
$6.85
These traveling bags are a wonderful value. They are of the Oxford style, with a dull-black finish, claw catches and sewed corners.
(Trunk and Luggage Department, Second Floor)

100 Aluminum Tea Kettles
$5.00 Value at
$2.98
Five-quart capacity, pure, high-grade aluminum, of guaranteed quality, these tea kettles are surely an extraordinary special.
Deliveries will be made, but positively no telephone orders will be taken.

30 Phonographs
$165.00 Value at
$118.50
The head-line announcement speaks for itself. In addition to this offer, 100 Record Albums, regularly priced at $1.50, will be sold TODAY ONLY at $1.15.

25 Vacuum Cleaners
An Extraordinary Value at
$29.50
At this price this ELECTRIC "BEE" VACUUM CLEANER is one of the finest vacuum cleaner values we have ever been able to offer.

19 Dressing Tables
$50.00 Value at
$37.50
Solid mahogany, finished in ivory, with a triple mirror, marks these dressing tables as being supreme values for their sale price of today.

30 Simmons Brass Beds, $50 Value at $37.95
These famous beds of the Simmons make may be had in either full size or twin size. They are constructed with a two-inch tubing and one-inch fillers.

Remember: These Specials for Saturday Only!

33 FLOORS 5 CONNECTING BUILDINGS
Barker Bros
ESTABLISHED-1880

Complete Furnishers of Successful Homes

716-718-720-722-724-726-728-730-732-734-736-738 South Broadway

NEWS ITEM

Today's dispatch states that an American coke manufacturer has just received orders from South America for 10,000 tons of coke per month for 18 months.

THESE ARE UNUSUAL TIMES

Those who have faith in the future of the United States, and are willing to back their faith, should be in a strong position within a few years. Commodity prices are high, but have started to fall. Bond prices are low, but should advance with a decrease in the prices of commodities. Practically unparalleled opportunities exist for American investors. Our Investment Bulletin contains some interesting suggestions and comparisons of prices, together with a complete list of 90 active, high-grade railroad bonds. Copies may be had free, upon request.

Notice: This office will be closed Saturday, July 3, and Monday, July 5.

Private Wire Service With San Francisco, New York and Other Markets

For Information call 60121 Station 8
For Quotations call 60121 Station 9

"Prompt and Efficient Service"

A. W. COOTE
Stock and Bond Broker
Member
Los Angeles Stock Exchange
San Francisco Stock Exchange
414 South Spring Street
Phones: 60121 and Main 4117
Branches:
6710 Hollywood Blvd., Phone 272870,
and 237 E. First St., Long Beach, Cal.

Stocks or Bonds?

Which to buy depends entirely upon your requirements. In making your decision it is possible that we may be of assistance. Our services are at your disposal.

Correspondence Invited.

Jno. O. Knight & Co.
Stocks—Bonds
411-414 Van Nuys Bldg.
Members Los Angeles Stock Exchange
Telephone 10254

YOU KNOW VALUES

and that is all that you need to pay attention to if you invest in 7% mortgage Trust Certificates representing First Mortgages on selected dwellings. You can see the property and judge the values for yourself. All the details, certificates of title, insurance policies, collection of interest and principal are all looked after and attended to by experts without trouble to you. Interest is payable quarterly by coupon, in addition to the security of the mortgages themselves. Interest and principal is guaranteed by the Cudahy Walnut Land Company. We will gladly show you the property.

ELLIOTT & HORNE CO.
CITIZENS NATIONAL BANK BLDG.

NOTICE

WE BUY AND SELL JEROME SUPERIOR, RICHFIELD CONSOLIDATED, ALLIED PETROLEUM, BELL OF MONTEBELLO, POMONA OIL, SAN FERNANDO OIL, RICHFIELD-YORBA, AND ALL OTHER ACTIVE UNLISTED STOCKS.

L. C. THROOP CO.
Suite 719 Story Bldg. Main 8104.

U. S. GOVERNMENT AND FOREIGN GOVERNMENT BONDS
Write for Descriptive Circular.
HOWARD G. RATH COMPANY
Established 1910
INVESTMENT SECURITIES
Members L. A. Stock Exchange
519 Security Bldg., Los Angeles
Telephone 60064

Bertram D. Hickey & Co.
STOCK BROKERS
BONDS GERMAN DOMESTIC FOREIGN
304 Title Insurance Bldg.
PHONE 14719

We have several fine mortgage
BONDS
of excellent investment value which we can sell, to net you over 7 per cent.
Robert Marsh & Co., Inc.
500 Marsh-Strong Bldg.,
Bond Dept. Phone 24151

BOND & GOODWIN
Preferred and Common Stocks

Our offering of Goodyear Tire & Rubber Company (of Akron, Ohio) Preferred and Common Stocks has attractive possibilities. The 7% preferred stock is surrounded by adequate safeguards giving it a good investment standing.

The common stock of this company will reflect the future growth and prosperity of the business. Cash dividends on common at 12% per annum have been paid steadily since 1908, and in addition a series of stock dividends amounting in all to 570% has been declared. Net earnings for 1920 are estimated at about $30,000,000. Subject to prior sale we offer in blocks:

2 shares preferred stock } Price $300 per block
1 share common stock }

For detailed information write, telephone or call upon

BOND & GOODWIN
Members New York Stock Exchange
Title Insurance Building
Telephone Broadway 75
LOS ANGELES
New York Boston Chicago Philadelphia San Francisco Minneapolis Seattle Portland

DAILY TRADE TALK.

Million-Dollar Sale; Holiday Season Begins; Day's Review.

BY CHAPIN HALL.

John Wanamaker by no means has a monopoly on a process of lowering the high cost of living for a million-dollar sale is announced by a big Los Angeles wholesale house for next week.

Cooper, Coate & Casey Dry Goods Company is behind the enterprise which is called a co-operative trade sale and is expected to attract to Los Angeles thousands of buyers from California and adjoining States within the territory served by the big concern.

In fact, the sale will take on the aspects of a trade exposition. The entire Coast from the border to Seattle has been billed; every road salesman has been called in for the event, and those in charge say that hotel and other accommodations will be required for between 3000 and 5000 visitors.

The sale is made possible, according to Mr. Cooper, through receipt of goods purchased last year and at prices materially lower than the current quotations. By passing this advantage along to the retailer it will find ultimate reflection in prices to the consumer; at least that is the desire of the distributors.

Eight million dollars worth of commodities are in transit, and the assertion is made that the prices which will prevail during the sales which will last from Tuesday until Saturday are actually lower than those quoted by manufacturers to the trade today, and include dry goods, draperies, furnishings, goods and kindred lines. It is said that the embargo which has resulted in holding up these goods to the eventual advantage of the trade will not affect the special arrangements being made for their prompt distribution.

Profit Sharing Distribution.

Distribution of more than $72,000 was made yesterday by the Guaranty Trust and Savings Bank among its employees at the Seventh and Spring street office and the San Pedro Harbor branch. The distribution was made under an employees' profit-sharing plan which was put into effect the first of this year. This is the first regular semiannual disbursement made by the bank under the new plan. All employees in the service of the bank six months or longer participated, the amount received by each individual being based upon value and length of service. Over 150 employees received a share of this distribution. The purpose back of the profit-sharing plan, according to an announcement by the management, is to give a reward to employees for faithful and efficient service, and loyalty to the bank. Since January 1 when the plan was put into effect, the bank has made a growth of over $3,000,000 in deposits and received more than 9000 new depositors. It has enjoyed unusual prosperity during this period, which is believed by the management to have been largely contributed by the increased interest and enthusiasm taken by the employees in their work.

The Holiday Season.

The summer season begins and ends with a double, and in many instances a triple holiday. A July Saturday is not of great importance as a business day in financial or banking circles, and so when a legal holiday falls on Monday it is sometimes found expedient to suspend operations from Friday until Tuesday. That is what is happening now, and while the usual Saturday hours will be observed by retail stores and banks will be open for a couple of hours, the exchanges, and a large percentage of offices will be dark today while Monday the only wheels to turn will be those under the street cars and automobiles.

Los Angeles Stocks.

A quiet week ended with a somewhat better outlook than had been anticipated as a condition precedent to a three-day closure. Republic Petroleum in the oils and Telluride and Tom Reed in the mines furnished most of the activity, each issue registering a gain. Republic developed an inside market which involved a displacement of 10,000 shares at a price which advanced from 32 to 33 cents. Telluride moved up from 77⅛ to 81 1-8. Tom Reed opened at $1.15½, advanced to $1.17 and reacted to late session sales at $1.16. Los Angeles Investment gained 1 cent, going to 51 cents. Liberty Bonds were slightly stronger and the few other stocks which were traded in at all were in good shape.

Addition to Force.

Blankenhorn-Hunter-Dulin Company announce that Mr. Malcolm S. Huey, for seven years with William A. Read & Co., New York, is now connected with their buying department. Mr. Huey has had a wide experience in the East and will spend the greater portion of his time in the San Francisco office.

The Bond Situation.

The bond situation was epitomized by E. H. Rollins & Sons yesterday in the following statement: "Bond prices today are lower than at any time since the period following the Civil War; the returns on the money invested, therefore, are greater. In other words, this is the best buying market that the present generation of investors has seen. We believe that it is fair to assume that history will repeat itself and that following this period of depression higher bond prices will prevail. Five years ago 5 1-4 per cent was a fair rate on money invested in high-grade securities. The same securities can be bought today to yield from 6 3-4 to 8 per cent."

New Bond Issues.

Two new bond issues were offered yesterday by the local office of E. H. Rollins & Sons. An issue of $1,170,000 Columbus, O., city school district 6 per cent bonds will be sold on a basis to yield 5½ per cent to the purchaser. In conjunction with the Harris Trust and Savings Bank, $850,000 worth of bonds of the Penn Public Service Corporation will be sold at 95½, to yield 8 per cent. This company serves a progressive and prosperous industrial center in Western Pennsylvania, around Phillipsburg. Earnings of the company were twice the interest charges on its total bonded indebtedness, including this issue for the year ended May 31, 1920, and with the installation of new unit equipment in the near future, an appreciable increase in the earning power of the company is anticipated.

Encouraging News.

Los Angeles stockholders in the Roosevelt Oil Corporation engaged in development work at Roswell, N. M., were notified yesterday that well No. 1 had entered a blue shale. W. E. Weatherholt, president of the company, thinks this is an indication of first oil sand, and that the depth, 350 feet, gives promise of a shallow oil.

No Rapid Decline.

The July review of the National City Bank sees no rapid decline in prices nor any prolonged depression.

Average Prices.

Twenty industrials yesterday averaged $91.26, an increase of .50 per cent. Twenty rails, $70.97, an advance of .06 per cent.

World's War Debt.

The world's national debt is now $265,000,000,000, which compares with $44,000,000,000 at the beginning of the war, a gain of $221,000,000,000. Interest charges are $9,000,000,000 per annum, against $1,750,000,000 the year before the war. The per capita indebtedness averaged in the countries for which statistics are available is about $150 against $37 before the war.

Prosecuting Wildcatters.

"Federal prosecution of wildcat oil promoters in New York is a fitting climax to a campaign which the savings division of the Treasury Department has been waging for many months," said Theodore Havrden, director of the government savings organization for the Twelfth Federal Reserve district, yesterday. "Throughout the country the savings organization of each Federal Reserve district has spent a deal of time and effort in an attempt to warn the public against losing the money they so patriotically lent the government during the war by trading in their Liberty Bonds for worthless stock.

"The prosecutions in New York ought to make the holder of Liberty Bond think twice before he lets go of them or before he invests his savings. My advice to every man and woman when he or she is asked to buy any stock is to consult his or her banker first."

Capital Stock Tax.

Forms for filing returns of capital stock tax are now available at offices of collectors of internal revenue. Returns are required of every domestic corporation regardless of the par value of its capital stock, and of every foreign corporation, irrespective of amount of capital employed in this country of transaction of its business. Tax is payable in advance, returns filed in July of this year, covering taxable year ending June 30, 1921.

Express Rate Hearings.

Interstate Commerce Commission is concluding in Washington hearings held in different cities in connection with proposals to increase express rates and amend classification. Hearings are on proposals to continue the existing consolidation of four large express companies.

Foreign Trade Changes.

Decrease in imports during May, as compared with April, due chiefly to smaller receipts of raw materials for manufacturing, which were valued at about $149,300,000, against

(Continued on Next Page.)

LATEST PRICES ON BUTTER AND EGGS.

LOS ANGELES, July 2. — Butter, creamery extras, Produce Exchange closing price, 62 per lb.

Eggs, cases included—Fresh extras, Produce Exchange closing price, 50 per doz.; case count, Produce Exchange closing price, 48 per doz.; pullets, Produce Exchange closing price, 42 per doz.; pewee pullets, Produce Exchange closing price, 31 per doz.

Cheese—California flats, 30 per lb.

SAN FRANCISCO, July 2.—Butter, prime firsts, 59½. Eggs, fresh extras, 52; dirty, No. 1, 47; extra pullets, 44; undersized, 33. Cheese, old style California flats, fancy, 33½; firsts, nominal.

NEW YORK, July 2.—Butter, unsettled; creamery, higher than extras, 58½@59; creamery, extras, 58; creamery, firsts, 88 to 91 score, 53@57½; State dairy, finest tubs, 58½@57½; State dairy, good to prime, 53@56; packing stock, current make, No. 1, 42@42½. Eggs, irregular; fresh gathered extra firsts, 47@49½; fresh gathered firsts, 42@46. Cheese, steady; State whole milk flats, current make, white and colored specials, 27½@28½; do. average run, 26@27; State whole milk, twins, current make specials, 27¼@27¾.

CHICAGO, July 2.—Butter, weak; creamery, 44@56½. Eggs, higher; receipts, 11,205 cases; first, 39½@41; ordinary firsts, 35@37; at mark, cases included, 36@39; storage packed extra firsts, 42.

FINANCIAL.

OFFICE OF THE TIMES.
Los Angeles, July 3 1920.

Bank clearings yesterday were $15,061,102.17, an increase of $6,626,707.20, as compared with corresponding day in 1919.

	1920.	1919.	1918.
Monday	$12,630,084.96	$7,345,892.85	$6,877,102.12
Tuesday	12,610,293.21	7,061,282.78	6,598,820.40
Wed'day	11,421,770.72	8,450,723.50	6,906,554.91
Thursday	12,236,183.49	8,810,047.59	Holiday
Friday	15,061,102.17	Holiday	6,201,201.97

LOCAL STOCK EXCHANGE.

[Following were the closing prices and sales, as posted yesterday at the Stock Exchange, ground floor, I. W. Hellman Building.]

BANK LIST.

	Bid.	Asked.
Citizens' National Bank	$325.00	$302.00
Commercial National	190.00	200.00
Farmers' & Merchants' Nat.	290.00	....
First National	....	475.00
Guaranty Tr. & Sav.	....	260.00
Hibernian Sav. Bank	190.00	....
Home Savings Bank	....	205.00
Merchants' National	190.00	210.00
Security Tr. & Sav. Bank	270.00	282.50
Union Bank & Trust Co.	145.00	160.00
U. S. National Bank	140.00	....

BOND LIST.
(With Accrued Interest.)

	Bid.	Asked.
American Petroleum Co.	98	....
Associated Oil Co.	95	....
Edison Elec. Co., 1st R.	94¼	....
Home Telephone Co.	75	85
Home Tel. Co., 1st Refg.	70	....
Hunsaker Pine Lbr.	75	....
L. A. Pac., 1st Con. Mtge.	....	85
L. A. Pac. Ry., 1st Refg.	....	87
L. A. Railway Co.	73¾	78
L. A. R. R. Corp. 5s	58	65
Mission Trans. & R. Co.	97	....
Natomas Co. of California	70	75
Pacific Electric Ry. Co.	65	70
Pathfinder Union Oil	....	85
Pasadena Home T. & T. Co.	72½	80
Pond Transportation Co.	90	....
Union Oil Co.	87¼	88
Union Transportation Co.	90	....
U. S. L. D. T. & T. Co.	65	....
Whittier Home T. & T. Co.	60	75

INDUSTRIAL LIST.

	Bid.	Asked.
California Delta Farms	$ 49.50	$ 54.00
California Pomital	19.00	....
California Packing Corp.	68.00	72.00
Consolidated Realty Co.	74.00	....
Goodyear T. & R. pfd.	90.75	92.00
Goodyear Textile Mills	80.50	92.00
Hutchinson Sugar P. Co.	19.50	20.25
L. A. Athletic Club	125.00	135.00
L. A. Brewing Co.	92.00	93.00
L. A. Investment Co.	.80	.83
Occidental Life	....	120.00
Pacific Mutual Life	500.00	....
S. Joaquin L. & P. pfd.	70.25	....
S. Joaquin L. & P. com.	9.00	....
S. Cal. Edison pfd.	95.00	....
S. Cal. Edison com.	92.75	94.50
S. Cal. Iron & Steel Co.	95.00	105.00
Sun Drug Co.	1.25	....

OIL LIST.

	Bid.	Asked.
Amalgamated Oil	$ 69.00	$ 70.00
American Crude Oil	.22	.24
Associated Oil	90.50	92.00
Brookhollow Oil	....	1.40
Central	1.05	....
Esse Oil Co.	.15	.18
Fullerton Oil	....	2.00
Gen. Pet. com.	130.00	131.00
Jade Oil Co.	.17¾	.19
Mascot Oil Co.	2.25	2.40
Midway Northern	.55½	.56
Mt. Diablo	1.00	....
Nat. Pet. Oil Co.	.12	.14
New Penn. P. Co.	.35	....
Olinda Land	.21	.25
Palmer Union pfd.	.20	.23
Palmer Union com.	....	.20
Premier Oil Co.	.47	.50
Republic Pet. Co.	32¾	33¼
Rice Ranch Co.	.75	1.00
Union	179.00	179.50
Union Oil of Delaware	31.62½	32.00
United Oil Co.	.69¾	.72½
Victor Oil Co.	.22	....
White Star Oil Co.	.65	.66½

MINING LIST.

	Bid.	Asked.
Gatman District—		
Arizona Top Reed	$ .60	....
Adams Mining	.02¾	$ .03¾
Argo Mines	.14	.20
Big Jim	.02¾	.03¼
Boundary Lone	.01	.02
Gold Dust	.17	.18
Gold Ore	.03¾	.03¾
Gold Road Bonanza	.01	.02
Lexington Arizona Mining	.14¾	.15
Lucky Boy	.03¾	.04
Nellie Mining	.01	.01½
Oatman United	.02¾	.03¼
Renegade	.03¾	.04¼
Telluride	.77½	.81
Tom Reed	1.15¾	1.16
United American	.35	.41¾
United Eastern	2.00	2.01
Other Districts—		
Rose Gold Mining	.08	....
Comp. Mines	.01¾	.01¾
Gold Reef	.04	.06
Horn Mining	6.12½	6.37½
Nations, Co.	5.00	....
Ore Assign	....	.05
Richmond	.10	....
Virginia Dare	.32	.55½
Yellow Pine	1.00	1.12½

SALES.

Morning session: 25 Goodyear pfd., Rct, at 91.00; 5 Goodyear pfd. Ore, Rct, at 91.00; 5 Goodyear pfd. Ore, Rct, at .03¾; 500 Gold Dust at .17; 1000 Gold Reef at .06; 1000 do. at .05; 1300 Big Jim Gold Mines at .02¾; 1000 do. at .03; 1000 do. at .02¾; 1000 do. at .81; 1 $50 1st Liberty Loan 3½s, 1917, at 90½; 2 $100 2nd Liberty Loan Conv. 4¼s, 1918, at 95; 1 $50 do. at 95¼; 1 $1000 do. at 95¾; 1 $500 3rd Liberty Loan 4¼s, 1918, at 89; 1 $50 do. at 88¾; 1 $50 do. at 85¾; 2 $100 do. at 85½; 12 $100 4th Liberty Loan 4¼s at 85¾; 1 $50 do. at 85½; 2 $1000 do. at 85¾; 4 $1000 do. at 85¾; 4 $100 do. at 85¾; 1 $50 do. at 85½; 4 $100 Victory Bonds at 99½; Sons of Montezuma Co. cash, at 20¾; 1 $1000 do. at 99¾; 350 Midway Northern at .55; 1000 Republic Pet. at .32; 1000 do. at .32¼; 1000 do. at .32; 1000 do. at .32¾; 2000 do. at .32¾; 3000 do. at .33; 1000 Telluride Mining at .77½; 3000 do. at .80; 1000 do. at .82; 1500 do. at .81; 1000 do. at .81½; 600 Tom Reed at 1.15½; 400 do. at 1.15; 1200 do. at 1.16; 2000 do. at 1.17; 100 do. at 1.16; 200 do. at 1.16½; 200 do. at 1.16; 400 United American at .40; 200 United Eastern at 2.01; 3000 United Oil, cash, at .71; 10 Union Oil of Delaware at 31.87½; 500 Union Oil at 179.00. Informal: 10 Goodyear pfd. at 91.00; 10 do. Rct., at 91.00; 6 Goodyear Textile at 90.00; 5 $100 1st Liberty Loan 3½s, 1917, at 90½; 5 $1000 4th Liberty Loan 4¼s at 85¾; 5 $1000 do. at .86; 100 United Eastern at 2.00.

COTTON PRICES UP ON ACTIVE BUYING.

MARKET OPENS 3 TO 45 POINTS HIGHER; STRONG UNDERTONE AT CLOSE.

[EXCLUSIVE DISPATCH.]

NEW YORK, July 2.—A rise of 45 points in July at the opening of the cotton market today was the signal for active buying of later deliveries. The initial range of quotations was 3 to 45 points net higher, with the undertone firm.

October eased off to 33.90 cents in consequence, or about 5 points net lower, but after declining 38.85 cents to 38.55 cents July rallied to 39.87 cents around midday.

The range:

	Open.	High.	Low.	Close.	Previous Close.
July	38.70	38.95	38.50	38.90	38.90
October	33.50	33.95	33.78	33.94	33.93
December	31.20	31.65	31.20	31.63	31.63
January	31.05	31.65	30.80	31.15	31.45
March	30.94	30.98	30.15	30.47	30.80
May	30.70	30.80	29.90	30.30	30.25
New Orleans—					
July	37.58	37.99	37.00	37.66	37.40
October	33.00	33.50	33.00	33.50	33.13
December	31.02	32.00	31.20	31.51	31.04
January	31.32	31.46	31.10	30.35	31.20
March	30.80	30.81	30.00	30.30	30.50

THE WOOL MARKET: PRICES IN BOSTON.

[BY A. P. NIGHT WIRE.]

BOSTON, July 2.—The Commercial Bulletin tomorrow will say:

"There is less of pessimism in the air, although the market is still erratic and quotations are hardly more than nominal. Some trading in fine Australian has been done but for the most part the market has been rather dull.

"Reports from the West do not indicate any market change. Scarcity of consignments are reported and here and there sales at unchanged rates.

"Further curtailment in the mill schedules is announced."

The wool trade was so dull during the past week that quotations were almost unchanged. The only variations from the list as quoted a week ago follow, the quotations being more or less nominal:

Scoured basis:

California—Northern, 1.65; middle counties, 1.55; southern, 1.30@1.35.

Mohairs, best combing, 53@56; best carding, 49@50.

FLAXSEED MARKETS IN THE NORTHWEST.

[EXCLUSIVE DISPATCH.]

DULUTH, July 2.—Quotations in flaxseed weakened after a strong opening, July flax closed 1 cent off at 3.88, September 1¼ cents off at 3.80, asked. October 2 cents off at 2.86 bid.

Minneapolis flaxseed demand fair; No. 1 seed on spot, quoted at 3.83@3.90; receipts, 15 cars; last year, 47 cars; shipments, none; last year, 4 cars.

SAN FRANCISCO OIL STOCKS.

[BY A. P. NIGHT WIRE.]

SAN FRANCISCO, July 2.—Oil stocks: Claremont 2.25 bid; Enos, 20 asked; Illinois Crude, 25 bid; Junction, 15 bid; Maricopa National, 3.50 bid; McKittrick, 10 bid; Midway Oil Company, 1.00 bid; M. J. and M. and M. Oil, 19@20; Palmer Union, none; Palmer Union preferred, 23 bid; Premier, 25 bid; San Francisco and McKittrick, 19 bid; S. W. and B., 12 bid.

CALIFORNIA DRIED FRUIT.

NEW YORK, July 2.—Evaporated apples dull. Prunes firm. Apricots steady. Peaches quiet. Raisins scarce.

LEADING LINES FIRM ON PRODUCE MARKET.

NEW POTATOES ADVANCE UNDER BRISK DEMAND; BERRIES WEAK, LOWER.

A weaker tone developed for a few of the leading lines on the local produce market yesterday, but most varieties of fruits and vegetables remained firm under good buying activity throughout the session. Comparatively few price changes occurred during the day's trading. Arrivals, both by rail and from local producing sections, were liberal, but cleaned up readily under steady buying demand. Blackberries were scarce yesterday, and prices for this commodity advanced about 25 cents per crate. Other varieties of berries, however, ruled weak and lower at the close. Fancy raspberries dropped 25 cents per crate under heavy local supplies, and strawberries made a similar decline for all grades. Beans declined 1 cent per pound during the day, selling to retailers at 5 to 8 cents per pound, as compared with 6 to 9 cents per pound of the preceding day. Local peaches were offered on the market yesterday at prices ranging from 3 to 5 cents per pound, as compared with 5 to 7 cents for the northern article.

New potatoes reacted to a higher price level under active buying, both by local dealers and by shippers. Best stock advanced 3 to 10 cents per pound, while the poorer grades were about 25 cents per 100 lbs higher. Carrots were scarce and in good demand at 40 to 45 cents per dozen bunches, as compared with 24 to 40 cents per dozen bunches for the preceding day. Specialty of cantaloupes were very light, and a slightly stronger tone was in evidence for this commodity. Although prices generally were practically unchanged at the level of Thursday's trading.

DAILY MARKET REPORT.

These are the actual prices obtained yesterday by Los Angeles wholesalers from their sales to retailers, peddlers, hotels, restaurants, cafeterias, etc., as compiled by the United States Bureau of Markets, Terms—Cash on the walk:

APRICOTS—1 car California arrived. Market steady. Local, 1.00@1.50 per lug, according to quality.

ASPARAGUS—70 crates arrived by express. Supplies moderate, market steady. Northern, mostly 14@15 per lb.

BANANAS—12 cars arrived; 3 cars on track. Supplies liberal. Per lb., mostly 11.

BEANS—Supplies liberal, market steady. Kentucky Wonders, mostly 10@8 per lb.

BEETS—Supplies moderate; per dozen bunches, 40@50; sacks, 1.25@2.50.

BLACKBERRIES—Supplies liberal; per crate mostly 2.25@2.75.

CABBAGE—Supplies moderate, market strong, movement good, white varies in quality. Best, mostly 2¼@2½ per lb.; per field crate, best, 2.50@2.75.

CANTALOUPES—2 cars California arrived; 13 cars on track; 675 crates arrived by express. Market steady, supplies heavy, quality and condition fair to good. Local, mostly 1.50@2.50 per crate.

CARROTS—Supplies moderate. Per dozen bunches, 20@45; sacks, 2.00@2.75.

CHERRIES—1 car California arrived; 1942 crates arrived by express. Supplies liberal, market firm. Various varieties, best, mostly 16@20 per lb.; poorer, low as 12.

CORN—Supplies moderate; local, mostly 1.25 @1.50 per box.

CUCUMBERS—Supplies liberal, market steady. Local, best, 50@75 per lb.

EGGPLANT—Supplies moderate; best 8@15 per lb.

GARLIC—Supplies heavy. Mostly 25@30 per lb.

GOOSEBERRIES—Supplies liberal, best, mostly 10@12 per lb.

GRAPEFRUIT—Supplies liberal. California, per box, market rock, 2.25@2.75; special and label brands, 3.25@3.50.

GRAPES—100 crates arrived by express. Supplies moderate. Thompson seedless, mostly 12@16 per lb.

LEMONS—Supplies liberal, market unsettled, wide range in prices. Local stock, packed, 2.75@4.25; loose, 1.25@2.25.

LETTUCE—Supplies liberal. Local stock, market steady; crate, leaf, 75@85.

ONIONS—No carlot arrivals. Supplies of Wax liberal; supplies of Yellow light. Wide range in condition, some badly decayed; demand and movement slow, market steady. New stock: Cuchula Valley, Yellow Globe, Danvers, Bermudas, best, 1.25@1.50 per crate; lugs, Top 90; Crystal Wakes, 1er crate, 1.25@1.50; lugs mostly 4.50@5; sunburned and dockred stock at all prices; poor stock cleaning up. Stockton district: Yellows, 1.50@1.75 per 100 lbs., sacked.

ORANGES—Supplies liberal, market steady. Valencias, packed, special brands, 126's, 5.75@6.00; 150's and 176's, 6.00@6.25. Local specials, mostly 4.25@4.75; larger sizes low as 3.00; packing-house culls, 1.00@2.00 per lug.

PEACHES—1 car California arrived; 161 lugs arrived by express. Supplies liberal, wide range in quality. Northern, various varieties, per lb., mostly .04@.07. Local, .05@.10.

PEAS—294 sacks arrived by express. Supplies moderate. Northern, 10@10 per lb.

PLUMS—2 cars California arrived. Supplies liberal. Various varieties, 1@8 per lb., according to variety and quality; poorer low as .01.

POTATOES—1 car arrived. New stock: Supplies liberal, market steady. Local Early Ohios and Mesa Rose No. 1, mostly 2.00; No. 2's, 1.00@1.50 per lug, according to size; 100 lbs., sacked, No. 1's, 3.75@4.25.

RASPBERRIES—Supplies liberal. Local, 3.25@4.50 per crate.

SPINACH—Per dozen bunches, 20@30.

SQUASH—Supplies liberal. Local, market steady. Summer squash, large lugs, mostly 60@80; flats, 30@40.

STRAWBERRIES—Local: Market steady. Per crate, 3.00@4.00.

TOMATOES—1 car California arrived; 1 car on track, 1127 crates arrived by express. Imperial and Coachella valleys: Supplies moderate, market strong. Per crate, mostly 1.25@1.75.

TURNIPS—Supply, demand and movement moderate; per dozen bunches, 20@40; per sack, mostly 1@1.25.

WATERMELONS—21 cars California arrived; 37 cars on track; 6 cars diverted. Supplies liberal. Mostly 2@3 per lb., according to size and variety.

FOREIGN PRICES TO PRODUCERS

Hens, 3 lbs. and under, per lb.	.18
Hens, 3 lbs. and up to 3½ lbs., per lb.	.21
Hens, 3½ lbs. and up each, per lb.	.24
Hens, colored, 4 lbs. and up each, per lb.	.29
Broilers, 1 to 1¼ lbs. each, per lb.	.30
Broilers, 1¼ lbs. and up each, per lb.	.32
Fryers, 2½ to 3 lbs. each, per lb.	.32
Roosters, old, heavy, over 3 lbs. and up, per lb.	.20
Stags, per lb.	.18
Old cocks, per lb.	.18
Ducklings, Pekins, 3½ lbs. and up, per lb.	.29
Ducklings, other than Pekins, 3½ lbs. and up, per lb.	.27
Old ducks, 3½ lbs. and up each, per lb.	.27
Geese, per lb.	.25
Young tom turkeys, 13 lbs. and up each, per lb.	.44
Young tom turkeys, dressed, 12 lbs. up, per lb.	.50
Hen turkeys, 8 lbs. and up each, per lb.	.40
Hen turkeys, dressed, 7 lbs. and up each, per lb.	.41
Old tom turkeys, per lb.	.40
Old tom turkeys, dressed, per lb.	.45
Squabs, 9 lbs. per doz. and under, per lb.	.45
Squabs, over 9 lbs. and up per doz., lb.	.47
Old pigeons, per doz.	1.75
Belgian hare, 3 to 3½ lbs. each, per lb.	.18
Belgian hare, old, per lb.	.00

GENERAL SELLING IN CORN WEAKENS PRICES

PANICKY CONDITION IN PROVISIONS; SLIGHT RALLY AT THE CLOSE.

[EXCLUSIVE DISPATCH.]

CHICAGO, July 2.—A panicky condition developed in the provision trade late in the day which demoralized the entire speculative grain list, with the exception of rye.

Corn traders were impressed with the idea that the thing to do early in the day was to cover shorts in expectation of higher prices likely to result from an evening up movement for the Fourth of July holiday. They advanced prices 1 to 2¼ cents by covering but after they had finished cash prices declined 3 to 7 cents with the largest buyers indifferent. No. 2 mixed was only 1¾ cents over July late in the day. This started general selling and a break of 6 cents in July, nearly 5 cents on September and December. At the finish, which was at a small rally from the inside, there were losses of 2¼@2¾ cents.

Liquidation was on in July and the distant futures of oats, which with the break in corn and the bearish feeling, carried prices off sharply. The close was on a small rally on profit-taking, there being losses of 1¾@1¾ cents for the day. Cash lots were picked up freely and averaged higher.

The range:

	Open.	High.	Low.	Close.	Previous Close.
Corn—					
July	1.72	1.74	1.68	1.68½	1.70½
September	1.69¼	1.71¼	1.66¼	1.66¾	1.68¾
December	1.56¼	1.58¾	1.53¾	1.54½	1.56¼
Oats—					
July	1.02	1.02¼	.99	.99¼	1.01¾
September	.83½	.83¼	.80¾	.80¾	.83½
December	.82¾	.83½	.80¼	.80¾	.83½

THE HIDE MARKET: MILWAUKEE PRICES.

[EXCLUSIVE DISPATCH.]

MILWAUKEE, July 2.—Hides: Green, No. 1, according to weight, 13@15; No. 2, 12@14; green, No. 1 bull hides, 10@11; No. 2, 9@10; jars, cured hides, No. 1, other grades in proportion, 14@16; cured No. 1 hides, 25 pounds and up, according to weight, 15@16; No. 2, 14@15; cured No. 1 bull hides, 13@15; No. 2, 12@14; dry salted hides, 19@27; No. 2, 17@23; dry kips, 25@30; No. 2, 20@25; horse hides, No. 1, according to size, 5.00@7.50; No. 2, 4.00@5.00. Calf skins, G. S. No. 1 veals, 8 to 15 pounds, 20@23; No. 2, 8 to 15 pounds, 18½@22½; deacons, G. S. No. 1, 8 pounds and down, per piece, 1.50@2.00; No. 2, 1.25@1.50. Kips, G. S. No. 1 veal, 10@23; No. 2, 18@21½; G. S. No. 1 grasser or fall, 16@20; No. 2, 14½@18½; G. S. No. 1 nigger, 16@18; No. 2, 14½@16; dry flint skins, 30@40; dry salted skins, 24@34.

CROP FORECAST.

[BY A. P. NIGHT WIRE.]

WASHINGTON, July 2.—A cotton crop of 11,450,000 bales, or larger than that of last year, was forecast today by the Department of Agriculture.

Area and condition June 25 gave California 278,000 and 83, and Arizona 241,000 and 80.

NEW YORK METAL MARKET.

[BY A. P. NIGHT WIRE.]

NEW YORK, July 2.—Copper dull; electrolytic, spot and third quarter, 19. Iron firm, unchanged. Tin, spot, $1.60; July and August, 50.00. Antimony, 7.75. Lead nominal; spot and July, offered at 8.10. Zinc quiet; East St. Louis spot, 7.10 bid.

BARLEY SLUMPS ON SELLING MOVEMENT.

The sentiment of the local grain market was strongly bearish during the session yesterday, and the trend for all deliveries was downward during the call to a weak close. Heavy liquidation was a feature of the day, and this selling activity, together with the weakness of the outside markets, and the increasing receipts, exerted a depressing influence on the market. At the close of the call twenty-day barley was $1 per ton lower, while in the futures July barley declined $1 per ton with a sale at $2.82½. August shipment slumped $1.50 per ton, with a sale at $2.82½ to $2.85. Toward the close a slightly firmer tone developed for this delivery, which sold about 25 cents per ton above the low price of the day. September barley was down $1 per ton, selling at $2.86½, and December shipment closed 75 cents per ton lower. Total sales of barley amounted to 800 tons.

DAILY BOARD QUOTATIONS.

Arrivals—Wheat, 7; barley, 5; milo maize, 2; kafir corn, 2; flour, 6; mixed products, 1; miscellaneous, 2; total, 25 cars.

Miscellaneous—	Bid.	Asked.
Eastern kafir, No. 2	$ 2.62½	....
No. 2 eastern milo, bulk	2.60	....
No. 3 eastern milo, bulk	2.58½	$ 2.91½
Wheat, mixed feed—		
Northern rail	63.50	....
Northern water	61.00	65.00
Utah-Idaho R. R. dir.	64.50	65.50
Utah L. A. div.	64.00	65.00
Without L. A. div.	64.00	64.50
Milo maize, carlots—		
No. 3 M. & K. mix. B.	2.83½	2.87½
Barley—		
On track	2.87½	3.10
In transit	2.87½	....
10-day shipment	2.82½	2.87½
15-day shipment	2.87½	2.90
20-day shipment	2.87½	2.85

FUTURE DELIVERY—100-TON LOTS.

Milo maize—	Bid.	Asked.
All July	$3.40	....
Barley—		
All July	2.81½	$2.83½
First half July

t in a Bond?

nvesting. One man wants
nts. One man wants a tax-
ry investor, whether new or
safety of principal and cer-
mend

ts Company

nvertible Gold Notes

here is no other bonded or funded
btedness and no outstanding pre-
d stock. Assets back of the notes
egate four times the principal of
issue. For ten years net earnings
ged four and one-half times inter-
harges.
oubtless this is just the security
ve been looking for. If so, don't
ste to call on us. Write or phone
Circular T-73, containing full infor-
on. Ask for it today.

mmendations for
or the asking.

R & CO.

ORPORATION BONDS
ne Broadway 327
S ANGELES
SAN DIEGO
rd. 624 First National Bank Bldg.
OAKLAND PORTLAND

STOCKS

Tax Exempt in California

estor, as well as the large, two pre-
$100.

	Rate.	Price to Yield.
Stock.....	8	8.00%

f an old estab-
the City of Los
3413 per share.

ive Pref. Stock	8	8.00%

e paper having
y composed of
Los Angeles.

nation.

ER-DULIN CO.

RATION BONDS
ational Bank Bldg. 210 E. Colorado St.
N DIEGO PASADENA

OODYEAR TIRE & RUBBER
IES GAS—SO. CAL. EDISON
ER BROS.' PFD.
may be purchased through us under the
sent.
on Government Securities likens itself to
nities for profits in American Securities

Pasadena, Cal.

ates Government
Bonds and Victory Notes

active investments at present prices.

Maturity	Approx. Prices	Approx. Yield
.....June 15, 1947	$91.00	4.67%
e....June 15, 1947	85.60	4.97
⅛s, June 15, 1947	86.10	5.22
.....Nov. 15, 1942	85.40	5.26
⅛s..Nov. 15, 1942	85.64	5.36
.....Sept. 15, 1928	89.70	5.80
.....Oct. 15, 1938	85.84	5.48
.....May 20, 1923	95.82	5.27
.....May 20, 1923	95.82	6.30

w York and Los Angeles Exchanges.

blets on tax exemption of Liberty Bonds.

n-Hunter-Dulin Co.

N. Van Nuys Bldg.
ngeles. Main 6801.
SAN DIEGO PASADENA
First Nat. Bank Bldg. 210 East Colorado Street

FOR INFORMATION CONCERNING
HAT MFG. CORP. 8% PREF.
CORP. 8% PREFERRED
ESGE COM. & PFD.
TORS CLASS "A" SHARES
DYEAR TIRE & RUBBER

YNCH & COMPANY

HICAGO, DETROIT STOCK EXCHANGES
COUNTY SECURITIES
MERCIAL PAPER
PHONE 6207

TON & COMPANY,

to buy and sell all Liberty Loan and
Loan Issues.
Exchange Bldg.

We Have Order to Sell Any Part

1000 Shares RICHFIELD $1.50

share, for cash; or at $1.55 on time payment.
Mail Orders Accepted.

WIN KENNEDY & CO.
Los Angeles Stock Exchange and San Francisco Stock Exchange
710 S. SPRING ST. LOS ANGELES SECOND FLOOR

Safety First

NO GET-RICH-QUICK SCHEME

a safe, established business
king profits substantially
ter than most companies of-
g stock. Limited amount
ue. Correspondence confi-
ial. Write Suite 18 Marine
Bldg., Ocean Park, Cal.

Be on the Safe Side
Your July Money in
Tax-Free California City Bonds
YIELDING 5¾% INTEREST
have Canadian bonds, pay-
in Canadian money, yielding
in American money 7½%.)

ORTON, WOLFF & CO

W. Hellman Bldg. Phone 14219.

FOR SALE
Hazel, Richfield United, Adams
Jumbo Superior, Silver Dome,
Prop. Franklin.
WANTED:
Dexter, Beatty, Rex, Tron.
cash basis; tremendous speculative
ties on rugged Kewbel.
HERT, CALKINS & CO.
Bldg. Phone 60874.

HARRINGTON-DUMAS OIL CO., Inc.

stock left at $1 par. When
are gone, there will be no more
. Write, phone or call Mr. Mul-
Mgr.
Building Los Angeles
Phone 67529 Cal.

Home Service Company
Stock Paying 8%
Never Missed a Dividend
R. B. MORRIS
Broadway 6139

RICHFIELD CONSOLIDATED

Richfield United
Richfield Yorba
us for any stock.
American Securities Co.
823 Story Bldg.
15392.

GERMAN BONDS

Information on Request.
Rigali & Veselich
Trust & Savings Bldg.
Spring Pico 162

ARIZONA COTTON LANDS

And Mining Properties
D. W. HALL
Citizens Nat'l. Bank Bldg.

Free Oil Field Map of Texas
bond—latest and best
3-color printed on
published, free
MARTIN & WHEELER
1102 Story Bldg.
Los Angeles

The New Oil Dorado
South Arkansas
facts of the New
Oil Fields.
Write or Call for Reports,
Maps, etc.
Callender Bldg. Phone 15961.

Send for Free Copy of
Pearson's geological report on
Structure," Texas. Everyone
in oil should read this report.
or phone to
PETROLEUM COMPANY,
Story Building, Los Angeles,
Telephone 67111.

10-PAYMENT GROUP INVESTMENT PLAN

Inst. Use this convenient method
purchase of high-grade dividend-
securities. Write for Booklet.
ATTENBURY & TUTTLE
Insurance Bldg. Phone 62518.

Security TRUST & SAVINGS Bank
SPRING and SEVENTH

BONDS Phone 10312

Send for Free Map
Southern California's Greatest
Oil Fields.
in the line of the big development
for as a share—Par Value $1.00.
COUNTY PETROLEUM CO.
Baker-Detwiler Bldg.
Angeles, Cal. Phone 62092.

BATTY OIL AND DEVELOPMENT CO.

116 California Bldg.
Phone 14034, Los Angeles.

N. Y. STOCK EXCHANGE STRONG AND ACTIVE.

[BY A. P. NIGHT WIRE.]

NEW YORK, July 2.—The stock market was stronger and more active today than at any previous session of the week, thereby upsetting the calculations of those who had anticipated further dullness because of the approaching protracted recess.

Unexpected ease of call money, more favorable industrial advices and signs of a moderate July reinvestment movement were foremost among the factors that stimulated the list to highest levels of the week after an early period of liquidation.

STOCK QUOTATIONS IN NEW YORK CITY.

[Furnished by Logan & Bryan, Members New York and Boston Stock Exchanges, Van Nuys Bldg., Los Angeles.]

NEW YORK, July 2.—Following are the closing prices, sales, unofficial bids and new quotations today:

Sales.	Stocks—	High.	Low.	Close.	Unofficial bid.
100	Adams Express	69	69	69	67
300	Alaska	1¼	1¼	1¼	
2,200	Allis-Chalmers	36¼	35¾	36¼	36¼
100	Allied Chemical	57	57	57	57
200	Allied Packers	44	43¾	43¾	
200	Allis-Chalmers pfd	94¾	94¾	94¾	94
700	Am. Ag. Chemical	92¾	92¾	92¾	91½
200	Am. Beet Sugar	27	27	27	26½
1,800	Am. Car & Fdy. Co.	130½	129	130½	130
100	Am. Can Co.	41¾	41¾	41¾	41¾
3,900	Am. Can. pfd.	91	90¼	91	91
100	Am. Drug Synd.	11	11	11	
300	Am. Hide & Leather	10¾	10¾	10¾	
200	Am. Hide & L. pfd.	92	92	92	
1,800	Am. Int'l Corp.	80¾	80	80¾	80
100	Am. Linseed	79¾	79¾	80	
3,200	Am. Locomotive	98	97	98	98
1,200	Am. Smelt. & Ref.	58	57¾	57¾	
400	Am. Smelt. & Ref. Co.	80	80	80	
100	Am. Steel & Wire	90	90	90	90
3,500	Am. Sugar Refining	107¾	107	107¾	107
100	Am. Tel. & Tel. Co.	93	93	93	93
1,500	Am. Safety Razor	10¾	10¾	10¾	
2,300	Am. Woolen	70¾	70¼	70¾	70
2,700	Am. Zinc & Lead	14	13¾	13¾	
1,100	Anaconda	50¾	50¾	50¾	
3,300	A. T. & S. Fe	92¾	92¾	92¾	92
100	A. T. & S. Fe pfd.	79	79	79	
12,700	Baldwin Locomotive	121¾	119½	121	
100	Baltimore & Ohio	41¾	41¾	41¾	
200	Salt & Ohio pfd.	41¾	41¾	41¾	
3,500	Bethlehem Motors	31¾	31	31¾	
100	Beth. Steel Corp.	91¾	91¾	91¾	
3,100	Beth. Steel pfd.	91	90	90	
100	Booth Fisheries	19¾	19¾	19¾	
100	Brooklyn Edison	116	115½	115½	
1,800	Brown Shoe	114	112½	113½	
200	Bruns-Kirs R. T.	41¾	41¾	41¾	
100	Cambria Steel	61¾	61¾	61¾	
200	California Packing	104¾	104¾	104¾	
2,600	Cal. Petroleum Co.	32¾	32¾	32¾	
1,000	Canadian Pacific	114	113½	113½	
300	Canadian Pacific rights	6	6	6	
1,700	Central Leather	60	59	59¾	
100	Central Leather pfd.	104¾	104¾	104¾	
1,500	Cerro de Pasco	42¾	41¾	42½	
2,500	Chandler Motors	102	100	101¾	
300	Chesapeake & Ohio	61¾	61¾	61¾	
500	Chile Copper	13¾	13¾	13¾	
100	Chino Copper	41¾	41¾	41¾	
1,200	C. & O.	61¾	61¾	61¾	
1,200	C. M. & St. Paul	31¾	31¾	31¾	
1,500	C. M. & St. Paul pfd.	40	39¾	39¾	
1,000	Colorado Oil	31¾	31¾	31¾	
1,500	Colo. Fuel & Iron	43¾	43¾	43¾	
1,500	Colo. Southern	29¾	29¾	29¾	
2,400	Columbia Graphophone	30¾	30¾	30¾	
100	Consolidated Gas	107¾	107¾	107¾	
1,100	Corn Products	107¾	107¾	107¾	
1,100	Crucible Steel Co.	71¾	71¾	71¾	
3,200	Cuba Cane Sugar	28¾	28¾	28¾	
100	Cuba Cane Sugar pfd.	91	91	91	
100	Cuban-American Sugar	41¾	41¾	41¾	
300	D. L. & W.	106¾	106¾	106¾	
100	D. & R. G.	41¾	41¾	41¾	
100	D. & R. G. pfd.	74¾	74¾	74¾	
100	Erie	13¾	13¾	13¾	
100	Erie 1st pfd.	23¾	23¾	23¾	
100	Erie 2d pfd.	19¾	19¾	19¾	
2,700	Fisher Motors	104¾	104¾	104¾	
100	Fisk Tire & Rubber	16	16	16	
200	General Electric	142	142	142	
1,500	General Motors com.	14¾	14¾	14¾	
1,000	Goodrich Rubber	58¾	58¾	58¾	
1,600	Great Northern pfd.	74¾	74¾	74¾	
100	Greene Cananea	30¾	30¾	30¾	
1,000	Gulf States Steel	69¾	69¾	69¾	
100	Hudson Motors	39¾	39¾	39¾	
100	Haskell Barker	69	69	69	
1,000	Illinois Central	91¾	91¾	91¾	
1,000	Inspiration Copper Co.	51¾	51¾	51¾	
200	Industrial Alcohol	69¾	69¾	69¾	
1,600	Int'l Harvester com.	130½	129¾	130¼	
100	Int'l Nickel	23¾	23¾	23¾	
300	Int'l Paper	59¾	59¾	59¾	
300	Inter-Met. Corp. Co.	19¾	19¾	19¾	
1,200	Int'l Marine pfd.	91¾	91¾	91¾	
2,000	Int'l Mercantile Marine	31¾	31¾	31¾	
10,000	Invincible Oil	3¾	3¾	3¾	
1,100	Kennecott Copper	32¾	32¾	32¾	
200	Loft Candy	73¾	73¾	73¾	
100	Lorillard Tobacco	70	70	70	
1,200	Lackawanna Steel	70¾	70¾	70¾	
1,200	Louisville & Nashville	96	95¾	95¾	
100	Maxwell	29¾	29¾	29¾	
100	Mexican Petroleum	201	201	201	
100	Low Tires	27¾	27¾	27¾	
100	Lehigh Valley	41¾	41¾	41¾	
100	Miami Copper Co.	32¾	32¾	32¾	
200	Lee Wilcox Sta. Co.	46¾	46¾	46¾	
100	May Dept. Stores com.	112	112	112	
8,500	Mid-Continent Petroleum	69¾	69¾	69¾	
2,600	Mex. Petroleum Co.	199	198¾	199	
200	Mount Cream Co.	30¾	30¾	30¾	
100	Middle States Oil	8¾	8¾	8¾	
100	Mo. K. & T.	41¾	41¾	41¾	
100	Mo. K. & T. pfd.	67¾	67¾	67¾	
1,700	Montana Power Co.	69¾	69¾	69¾	
200	Missouri Pacific	24¾	24¾	24¾	
300	Missouri Pacific pfd.	57¾	57¾	57¾	
100	Nat. Acme	34¾	34¾	34¾	
100	Nat. Biscuit	107¾	107¾	107¾	
100	Nat. Enameling	39¾	39¾	39¾	
1,200	National Lead	75¾	75¾	75¾	
1,300	N. Y. Central	79¾	79¾	79¾	
100	N. Y. Chi. & St. L.	80	80	80	
100	N. Y. Chi. & St. L. 1st pfd.	87	87	87	
100	N. Y. Chi. & St. L. 2d pfd.	74	74	74	
100	N. Y. Air Brake	70	70	70	
100	Nevada Consolidated	14¾	14¾	14¾	
100	North & Western	98	98	98	
100	North American	49¾	49¾	49¾	
1,000	Northern Pacific	70¾	70	70¾	
1,000	Ohio Cities Gas	49¾	49¾	49¾	
3,500	Penn. Coal	90¾	90¾	90¾	
100	Oklahoma Producers	4¾	4¾	4¾	
1,200	Otis Steel	30¾	30¾	30¾	
1,600	Pacific Gas & Electric	49¾	49¾	49¾	
14,400	Pan-American	105¾	103½	104¾	
2,100	Pan-American pref.	102¾	102¾	102¾	
2,100	Penn. R. R. Co.	41¾	41¾	41¾	
200	Penn Marquette com.	3¾	3¾	3¾	
100	Philadelphia Co.	49¾	49¾	49¾	
4,700	Pierce Oil com.	10¾	10¾	10¾	
600	Pierce Oil com.	10¾	10¾	10¾	
100	Pittsburgh Coal	61¾	61¾	61¾	
100	Pittsburgh Coal pfd.	91¾	91¾	91¾	
100	Pressed Steel Car	85¾	85¾	85¾	
100	Pond Creek	100¾	100¾	100¾	
200	Producers & Refiners	16¾	16	16	
100	Ray Consolidated	16¾	16	16	
100	Ry. Steel Spring Co.	57¾	57¾	57¾	
2,600	Reading Co.	79¾	79¾	79¾	
1,000	Republic Iron & Steel	87¾	87¾	87¾	
1,300	Rock Island	23¾	23¾	23¾	
100	Rock Island pfd.	41¾	41¾	41¾	
4,500	Royal Dutch N. Y.	112¾	112	112¾	
300	Rumely com	30	30	30	
300	Rumely pfd.	69	69	69	
4,000	Saxon Motor Car	11¾	11¾	11¾	
200	Simms Petroleum	11¾	11¾	11¾	
2,200	Sinclair Oil	31¾	31¾	31¾	
1,000	Sloss-Sheffield Steel	71¾	71¾	71¾	
1,200	South. Pacific	96¾	96¾	96¾	
1,300	St. L. & S. F.	23¾	23¾	23¾	
1,300	St. L. & S. W.	23¾	23¾	23¾	
1,300	St. L. & S. F. 1st pfd.	41¾	41¾	41¾	
1,300	Southern Pacific	96¾	96¾	96¾	
1,300	Southern Railway	23¾	23¾	23¾	
1,300	Southern Ry. pfd.	57¾	57¾	57¾	
2,400	Stromberg Carburetor	59¾	59¾	59¾	
1,000	Studebaker Corp.	59¾	59¾	59¾	
1,100	Tenn. Copper & C. & I.	23¾	23¾	23¾	
100	Texas Company	39¾	39¾	39¾	
4,600	Texas Gulf Sul.	41¾	41¾	41¾	
1,200	Texas Pacific	41¾	41¾	41¾	
100	Tobacco Products	87¾	87¾	87¾	
2,000	Transcontinental Oil	13¾	13¾	13¾	
1,900	Union Oil of Delaware	31¾	31¾	31¾	
1,100	Union Pacific	113¾	113	113¾	
200	Union Pacific pfd.	81¾	81¾	81¾	
1,100	Utah Copper	61¾	60¾	60¾	
1,600	United Fruit	120¾	120	120¾	
1,000	United Fruit	201	201	201	
4,100	United Retail Stores	32¾	32¾	32¾	
6,700	United States Rubber	73¾	73¾	73¾	
7,100	U. S. Ind. pfd.	107¾	107¾	107¾	
100	U. S. Ind. pfd.	108	108	108	
2,300	U. S. Rubber 1st pfd.	106½	105¾	106¼	
1,300	U. S. Rubber 2d pfd.	106½	105¾	106¼	
200	U. S. Smelting	41¾	41¾	41¾	
1,000	U. S. Smelting pfd.	74	74	74	
100	Va. Coal & Coke	110	110	110	
49,200	Vanadium Steel	97¾	97¾	97¾	
100	Wabash	6¾	6¾	6¾	
100	Wabash pfd.	23¾	23¾	23¾	
1,400	Westinghouse	41¾	41¾	41¾	
1,000	Western Maryland	30¾	30¾	30¾	
200	Western Pacific com.	41¾	41¾	41¾	
100	White & R.	32¾	32¾	32¾	
100	White Motor	41¾	41¾	41¾	
2,500	Wills Overland	106¾	105¾	106¾	
1,200	Wills-Overland 1st pfd.	90	90	90	
100	Wilson com.	19¾	19¾	19¾	
100	Wisconsin Central	69¾	69¾	69¾	
100	Worthington com.	106¾	106¾	106¾	
100	Worthington pfd.	106¾	106¾	106¾	
200	Remington Typewriter	60¾	60	60¾	

*Ex-dividend.
Total sales of stocks—624,500 shares.
Total sales of bonds—$10,100,000.
Money—Opened 4½ per cent; closed, 5 per cent; ruling rate, 10 per cent; last loan, 5 per cent; highest, 10 per cent; lowest, 5 per cent.

COTTON
The White Gold
COTTON

Eloy, Arizona—in the heart of the Casa Grande Valley.

We offer—subject:
Ten ten-acre tracts at $250 an acre

INCLUDING—
1 crop of Milo Maize.
1 crop of Long Staple Cotton.

(We retaining a one-half interest in the crop.)

This land is now ready for a crop—has water developed—and price will include fencing.

With maize and cotton at present prices, these first two crops should pay for your land.
Write for full particulars.

ARIZONA COTTON LANDS COMPANY
SELLING AGENTS
723 Bryson Building,
Second and Spring Streets,
Los Angeles, Cal.

H. N. Willard & Co.

Ground Floor, 632 S. Spring. 14818.
WILL SELL
100 to 500 Richfield Consolidated ..Cheap
200 Richfield United 58c
100 Frank Oil 60c
500 Jerome Superior 35c
100 Montebello No. 1 Oil $1.25
450 Allied Petroleum 75c
1 to 5 Texas Holding Co. ..... Cheap
WE WILL BUY
Richfield-Yorba, Beatty,
Richfield United and Union,
Congressional and Invader.
WE BUY LIBERTY BONDS AND W. S. S.

Globe Cotton Oil Mills Issue

Send for Circular
ARONSON & COMPANY
Herman W. Hellman,
Los Angeles.

DAILY EASTERN CITRUS MARKETS

CITRUS FRUIT SHIPMENTS.
SOUTHERN CALIFORNIA.

	Oranges.	Lemons.
July 1	125	44
Total cars to date this season	23,490	6,650
Total cars to same date last season	20,550	7,370

[EXCLUSIVE DISPATCHES.]

NEW YORK, July 2.—Twelve cars of Valencias and two mixed cars sold. Market is higher. Partly cloudy.

VALENCIAS—	Arge.	VALENCIAS—	Arge.	VALENCIAS—	Arge.	HOMOSASSAS—	Arge.
Lava Heat, Ida.	$7.70	Altura, Ariz.	8.55	Mutrie, Mex.	7.90	Viking, Ida.	7.80
Tiger Head, Ida.	6.90	Viking, Ariz.	8.55	Hybrid, Ore.	8.90	BLOODS—	Arge.
Mint, Ariz.	7.80	Angel, Ariz.	6.95	Pet, Ariz.	9.20	Quality, Ariz.	6.45
Jupiter, Ariz.	6.80	Bonita, Ariz.	9.25	Canadian, Ariz.	8.60	Sunland, Ariz.	6.45
Ship Goose, Ariz.	8.70	Gen. Wash., Ore.	10.10	Col. and Try, Ariz.	7.00	Quality, Ariz.	4.60
Colossus, Ariz.	6.60	Admiral, Ore.	9.00	LEMONS—	Arge.	Italian	
Sherman, Ore.	9.45	Tolcum, Ore.	9.30	Sunland, Ariz.	5.30	SEEDLINGS—	Arge.
Golden Beaver, Ida.	8.20	Everite, Ore.	8.70	HOMOSASSAS—	Arge.	Rosecrans, Ariz.	7.10
				Altura, Ariz.	7.80	Rowland, Ariz.	7.20

BOSTON, July 2.—Six cars of oranges and three cars of lemons sold. Market is higher on oranges. Lemon market is easier.

VALENCIAS—	Arge.	VALENCIAS—	Arge.	VALENCIAS—	Arge.	LEMONS—	Arge.
Blue Goose, Ariz.	$7.75	Mother Col., Ariz.	8.00	Echo, Ariz.	7.50	Rio Bonito, Ariz.	5.25
Mustang, Ariz.	7.15	Carnival, Ariz.	7.25	LEMONS—	Arge.	Red Ball, Ariz.	2.80
Chinook	6.95	Colombo, Ariz.	6.00	Lemon Tree	7.50	El Merlo, Ariz.	2.90
Pachappa Hill	6.20	Las Palmas, Ariz.	7.25	Pet, Ariz.	7.50	Superite, Ariz.	2.50
				Greyhound, Ariz.	7.50		

CLEVELAND, July 2.—Twelve cars of oranges and seven cars of lemons sold. Market is unchanged on oranges. Lemon market is lower.

VALENCIAS—	Arge.	VALENCIAS—	Arge.	VALENCIAS—	Arge.	LEMONS—	Arge.
Indel	$6.70	Good	4.25	Favorita, Ariz.	4.55	Lion, Ariz.	2.40
Red Wing	6.15	Elite	5.60	Favorita, Ariz.	5.95	Cor. Beauty, Ariz.	2.80
Partridge, Ariz.	6.60	Patriotic, Ariz.	4.50	Verde, Ariz.	4.15	Madura	1.50
Silvertop, Ariz.	5.80	Stella, Ariz.	5.90	Arroyo, Ariz.	5.00	Crete, Ariz.	1.75
Fox, Ariz.	5.50	Bell, Ariz.	4.50			Quieta, Ariz.	1.75
Beach	5.70	Jack Homer, Ariz.	5.80	LEMONS—	Arge.	Blue Anvil, Ariz.	1.55
Blue Wing	5.85	Carnival, Ariz.	5.60	Red Fox, Ariz.	2.85	Red Scroll, Ariz.	1.50
Outlook, Ariz.	4.35	El Paso Real, Ariz.	3.90	Don Dandy, Ariz.	2.80	Closter, Ariz.	2.70
				Yorba, Ariz.	3.65	Lake, Ariz.	1.85

PHILADELPHIA, July 2.—Five cars of oranges and two cars of lemons sold. Market is steady on lemons. Orange market continues very strong.

VALENCIAS—	Arge.	VALENCIAS—	Arge.	VALENCIAS—	Arge.	LEMONS—	Arge.
Carnival, Ariz.	$6.70	Sunrise	7.00	Alta Quail, Ore.	7.10	Mustang, Ariz.	6.80
Del Rio	8.25	Sunrise	6.90	Alta Crystal, Ore.	7.50	SWEETS—	Arge.
Oxford	6.45	Cerlos, Ore.	6.80	La Salle, Ariz.	4.30	Blue Goose, Ariz.	6.75
S. J. Bell	7.30	Red X, Ore.	6.90	ST. MICHAELS—	Arge.	Mustang, Ariz.	5.85
				Blue Goose, Ariz.	6.65		

BALTIMORE, July 2.—Three cars of Valencias sold. Market is higher.

VALENCIAS—	Arge.	VALENCIAS—	Arge.	VALENCIAS—	Arge.	VALENCIAS—	Arge.
Carnival, Ariz.	$6.30	El Torendor, Ariz.	5.10	Carnival, Ariz.	6.65	El Paso Real, Ariz.	6.15
Dos Palmas, Ariz.	6.20						

ST. LOUIS, July 2.—Four cars of oranges and six cars of lemons sold. Market is easier on oranges and lemons.

VALENCIAS—	Arge.	VALENCIAS—	Arge.	LEMONS—	Arge.	LEMONS—	Arge.
Carnation	$6.10	Ocean, Ariz.	4.85	Lemon, Ariz.	4.75	Spanish Girl, Ariz.	1.95
Quality, Ariz.	7.50	St., Ore.	4.80	Leader, Ariz.	4.20	Homer, Ariz.	1.35
Sunset, Ariz.	6.65	LEMONS—	Arge.	Quality, Ariz.	4.70	Quality, Ariz.	1.75
Quality, Ariz.	6.95	Lemon, Ariz.	2.80	Col. Beauty, Ariz.	3.40	Sunland, Ariz.	1.45
Alpine	7.00	Alpine	7.00	Madera, Ariz.	2.25	Sunland, Ariz.	1.45
Alpine, Ariz.	5.10	Alpine	7.00	Madera, Ariz.	2.25	Sunland, Ariz.	1.45
Alpine, Ariz.	5.10	Alpine	7.00	ST. MICHAELS—	Arge.	Sunland, Ariz.	1.45
Alpine, Ariz.	5.10	Alpine	7.00	Spanish Girl, Ariz.	6.15	Sunland, Ariz.	1.45
Alpine, Ariz.	5.10	Alpine	7.00	Golden Gr., Ariz.	6.15	Sunland, Ariz.	1.45
Alpine, Ariz.	5.10	Alpine	7.00	Palm Tree, Ariz.	6.15	Sunland, Ariz.	1.45
Alpine, Ariz.	5.10	Alpine	7.00				

PHILADELPHIA, July 2.—Five cars of oranges, one mixed car and two cars of lemons sold. Market is easier on oranges and lemons.

VALENCIAS—	Arge.	VALENCIAS—	Arge.	VALENCIAS—	Arge.	LEMONS—	Arge.
Carnation, Ariz.	$6.30	Cortez, Ore.	5.25	Lemon, Ariz.	4.75	Sunset, Ariz.	2.00
Fairfield	6.30	Cortez, Ore.	5.25	LEMONS—	Arge.	Wilson, Ida.	1.90
Fairfield	6.30	Cortez, Ore.	5.25	BLOODS—	Arge.	Lemon, Ariz.	1.90
Sunset, Ariz.	4.85	Cortez, Ore.	5.25	Leader, Ariz.	3.10	Golden Pheasant, Ariz.	6.80
Malport, Ariz.	4.85	Cortez, Ore.	5.25			Grade A	5.70

CINCINNATI, July 2.—Four cars of oranges and two cars of lemons sold. Market is strong on oranges. Lemon market is easier.

VALENCIAS—	Arge.	VALENCIAS—	Arge.	LEMONS—	Arge.	LEMONS—	Arge.
Aurora, Ariz.	$6.70	Rosa, Ore.	4.70	Co. Honor, Ida.	7.35	Closter, Ore.	2.55
Aurora, Ariz.	6.70	Highway, Ariz.	5.80	Co. Honor, Ida.	7.35	Closter, Ore.	2.55
Fairfax, Ariz.	6.80	Highway, Ariz.	5.80	Quail, Ore.	3.45	Lake, Ore.	3.15
		Sky Chief, Ariz.	5.10				

NEW YORK CURB CLOSE.

[Furnished by Logan & Bryan, Members New York Stock Exchanges, Van Nuys Bldg., Los Angeles.]

NEW YORK, July 2.—Closing quotations:

	Close— Bid.	Asked.
Industrials		
Air Reduc.	42	42½
Allied Packers	43¾	44
Chevrolet	35¾	36
Curtis Aero.	4	4¼
Dort	8½	8¾
Dec. Pat.	90	100
Lake Tor.	2	3
Mex. Pet.	201	202
Mid-Cont.	69¾	70
U. S. Ship.	2¾	2⅞
Wright-Mar.	1¾	2
Preferred	28	30
C. Asphalt	72¾	73¼
Cit. Serv.	270	280
Do. pfd.	64¾	65¼
Bankers	89	90½
Cuba Cane	14¾	15
Cuba Cane pfd.	91	92
Ill. Pipe	130	135
Ind. Pipe	84	87
Int. Petroleum	25	26
Mex. Panuco	5	5¼
Mex. Tex.	2	2½
Mountain Producers	30	31
Nat. Transit	27	28
N. Y. Transit	150	155
Ohio Fuel	92	95
Ohio Oil	90	93
Int. Petroleum	24	25
Penn. Mex.	42	45

	Close— Bid.	Asked.
Prairie Oil	550	560
Prairie Pipe	195	198
Solar Ref.	535	550
Stand. Oil of Ind.	1120	1125
S. Oil Ind.	620	630
S. Oil Kan.	520	540
S. Oil Neb.	370	375
S. Oil N. Y.	1380	1385
S. Oil Ohio	420	440
Do. pfd.	105	105
Swan & F.	70	90
Union T.	105	109
Do. pfd.	94	96
Vacuum	270	280
Washton	27	33
S. Oil Neb.	420	450

HOME AND FOREIGN BOND QUOTATIONS.

[Furnished by the National City Co. of California, 607 South Spring street.]

LOS ANGELES, July 2.—Following are today's quotations on foreign and domestic bonds held in this city:

Security and Maturity—	Bid.	Asked.
Am. T. & T. Gs, Fair, 1946	93¼	93¾
Am. T. & T. Gs, Col., 1925	93¾	94
Am. Telegraph, 5s, Nov. 1, 1922	98¼	98¾
An

This Store Open All Day Today the Last Saturday Before the Fourth of July

Men's Shoes and Oxfords, 7.35

Smart English Custom last, mahogany brown calf, laced boots and oxfords, also the popular brogue oxfords with semi-round toe and wing tip, 7.35.

(Hamburger's—Main Floor)

Hamburger's

ESTABLISHED 1881

Home 10063 —— PHONES —— Bdwy. 1168

Men' Straw Hats, Clearance, 3.85

Newest styles in Sennits, rough and smooth braids, as w as fancy braids in natural color. Very choice lot of styles i in the new "brown hue"—3.85.

(Hamburger's—Main Floor)

JULY CLEARANCE SALE

Men's and Young Men's SUITS

Aggressive, intelligent methods—thorough, practical knowledge and long experience in merchandising—the close co-operation of several of the country's leading merchant tailors—these factors have made these prices possible. Coupled with an enormous purchasing power, such factors bring suits of unquestioned style and worth to Los Angeles for Hamburger's July Clearance at the most notable savings of the year.

Men's and Young Men's
35.00 to 45.00
Suits, 25.00

Up-to-the-minute styles, in models especially adapted for Young Men's Wear.

There are single and double breasted models—with one, two or three button coats, in either the plain or belted styles.

There are a number of fancy sports models included at this price, which are especially suitable for Southern California. The sizes range from 33 to 42 chest.

These suits are the result of a careful study of the requirements of the Young Man. Every style is authentic. The price—25.00—speaks for itself.

Men's and Young Men's
45.00 to 55.00
Suits, 39.50

A selected line of suits in extreme and semi-extreme models for young men's wear—as well as a carefully chosen assortment of the plainer modeled garments for the more conservative dresser.

Every one of these suits also has been taken from our own exclusive stocks and marked down for the July Clearance.

Every suit in it has been inspected and found fit to participate in this supreme selling event of the Great White Store.

A complete range of sizes from 34 to 42 chest—39.50.

Men's and Young Men's
55.00 to 65.00
Suits, 49.50

This price includes, perhaps, the very choicest values of the sale.

An unusually fine collection of garments in this offering. All the very latest styles and in models for both men and young men. Plain serges and worsteds, also a very choice assortment of plain and fancy patterned all-wool suitings, sizes—34 to 44 chest—49.50.

Men's and Young Men's
65.00 to 75.00
Suits, 59.50

Suits from America's most famous d signers and tailors for discriminating me who know style.

The unusually fine fabrics are especial worthy of mention—the assortment includes a wool worsteds, cheviots and serges—in a beautif range of patterns and shades.

Every garment is hand-tailored. The asso ment at this price includes models and sizes f stouts, slims, shorts and long stouts. The sizes a from 35 to 46—59.50.

Our Entire Stock of Boys' Suits in the July Clearance

At regular prices it would be economy to buy these fine suits—when savings such as these are in force the opportunity is doubly imperative.

Boys' Suits
Were 12.50 and 15.00
9.75

An assortment of dependable and thoroughly reliable suits for boys—at a decided price concession. This includes novelty suits for little men of 3 to 8 years, Junior Norfolk styles with straight knee pants for the boys of 5 to 10 years, and knicker suits for boys of 6 to 18 years.

Boys' Suits
Were 16.50 to 20.00
13.75

Suits made to withstand hard wear, suits of dependably woven cloth, suits made for the healthy, happy, out-door youngster—the marble-playing, tree-climbing boy whose mother thinks he is "so hard on his clothes." This is the sort of boy these suits were made for—and the sort of boy they will please. A stellar value, greatly reduced.

Boys' Suits
Were 22.50 to 27.50
18.75

Every suit sold with an absolute guarantee. This and the next lot include the famous "Wearpledge" suits shown exclusively at Hamburger's, as well as the all-wool Oregon cassimeres and other makes of equal reliability. A suit for school, play and vacation—dressy, yet of sturdy workmanship—splendid suits for every-day wear, suits which will give the longest and most satisfactory service. Priced far below regular prices. Your boy's size in the lot.

Boys' Suits
Were 30.00 and 32.50
23.75

Boys' suits that are the product of some America's finest makers. Reliability, service a long wearing qualities are hand tailored in every one of them and there is every new and wan model, fabric and pattern in the assortment. All of very finest suits for boys, offered during this sale at a m attractive price-reduction.

(Hamburger's—Main Floor)